BUSH RESIGNS AS PIRATE MANAGER

WEATHER

Partly cloudy this afternoon and tonight; Thursday increasing cloudiness; continued cool tonight. Detailed report—Page 18.

Pittsburgh Sun-Telegraph

ESTAB. 1927—VOL. 5—NO. 27 WEDNESDAY, AUGUST 28, 1929 THREE CENTS

WALL ST. CLOSE

ZEP SPEEDS FOR CHICAGO

Spread of Moslem Rising Feared

As Graf Zep Paused on The Coast

Today

Hand to the Plough.
Make Him a Broker.
What A Bargain.
Big Business Rolls On.

By ARTHUR BRISBANE

JEWS in America and other countries, worried about co-religionists in Palestine, may find comfort in the fact, as regards future events, that the British empire cannot allow Arabs to defy British authority.

Let Jerusalem riots get beyond control, and the Moslem world becomes convinced of its ability to defy the British, or convinced that the British have had all the fighting they want, and there will be trouble, serious and widespread.

The Jerusalem riots involve not merely the safety of Jews in Palestine but the safety of the British empire wherever Mohammedans are numerous.

LORD ROTHERMERE'S newspapers suggest that Britain repudiate the Palestine mandate and wash its hands of the whole responsibility.

Before repudiating a mandate solemnly, as suggested, Ramsay MacDonald's government should read again the last five verses of the ninth chapter of St. Luke, including these lines:

"No man, having put his hand to the plough, and looking back, is fit for the kingdom of God."

IF YOU think prosperity will continue—as it will unless foolishness interferes—buy your little boy a seat on some stock exchange.

He will make money as a broker, and his seat while he "sits" in it may make him rich apart from his own work.

You can't say that of many seats.

CHICAGO'S Exchange seats are to be double in number, from 235 to 470, rich gift for the 235.

Stock exchange seats in Los Angeles, San Francisco, Seattle, are doubling and trebling in value.

A stock broker has such a "clean" business, buying and selling as ordered, a profit on every transaction. Wise brokers don't gamble. They let customers do that.

IT IS suggested that Newfoundland will sell Labrador to Canada for $110,000,000. This country would gladly buy it, but could not. It would not be sold outside the British empire, which shows wisdom.

THE suggested sale reminds you of the bargain that Seward got when he bought Alaska for $8,000,000.

But don't forget that there are, proportionately, just as good real estate bargains not far away from where you live. It takes only imagination to identify them.

BIG business goes its way silently, steadily, irresistibly. Standard Oil of Indiana increases capital from $375,000,000 to $450,000,000, issuing 3,000,000 more shares of stock to absorb Pan-American Petroleum.

NO INTELLIGENT American will object to bigger business of any kind, especially bigger oil business.

The great British oil company invades this market, buying North and South American oil fields, opening gasoline and oil stations with great energy, determination and intelligence all over the United States. This makes you realize that the business struggle today is between nations, not between little organizations.

OIL companies on a sufficiently big scale might develop sufficient intelligence not to squander the nation's oil resources as is now done.

IF YOU want respect be able to command.

Thoughtful Will Rogers writes: "Papers are all raving about how popular Philip Snowden, the British treasurer, has made himself by demanding that they get more of the German payment money. He told 'em, 'Boys, we not only would like to have it, but we are going to get it.'

"Then so-called statesmen will tell you that a navy don't pay."

THE most important part of civilized man's education is learning to resist germs.

Measles will wipe out a tribe of Alaskan Eskimos in two or three weeks. White men call it a child's disease.

MONKEYS, especially the higher apes, yield to consumption and pneumonia quickly in our germ-ridden regions; Sam Jennings, baby gorilla in New York's Bronx Zoo, has pneumonia now.

Civilized men carry germs of tuberculosis around with them all their lives, successfully fighting them off, only occasionally succumbing. They have almost learned to resist whisky.

PRODUCTION of airplane engines in this country, for the first half of 1929, was 78 per cent greater than in 1928. The old pilot-killing wartime engines are going to the scrap heap as they should.

WHAT the country needs is bigger, better engines and much bigger planes carrying more engines.

The German engineer, Dornier, with his gigantic three-deck plane, carrying 12 engines, under absolute control and divided responsibility, puts everything in the United States to shame.

Our airplane industry is a little too much on a stock exchange and stock company basis, not quite enough on an engineering basis. The country that produced the first airplane should be able to produce the best airplane.

FOR their protection, foolish gamblers should bear this in mind.

Stock tips, suggestions to buy certain stocks coming over the telephone, are usually intended for fools, and sent out from doubtful sources.

When somebody telephones you to buy such and such a stock in a great hurry, if you want to get rich, tell him politely that you don't care to get rich. Then hang up.

(Copyright, 1929, King Features Syn., Inc.)

NEAR EAST TERROR OF ARABS

Dead Total 143, With More Bloodshed in Holy Land Expected as Tribes Arm

International News Service.

Principal developments in the serious crisis in Palestine today were as follows:

1—Fear now expressed of general Moslem uprising as French troops act to prevent Palestine Arabs invading Syria.

2—Large force of Arabs, reinforced by Jebel Druse warriors, reported marching on Palestine. In Damascus itself several Arabs were hurt in a clash with police.

3—Desultory fighting continued between Moslems and Jews throughout Palestine.

4—Residents of Haifa rendered panic-stricken by Arab snipers making streets unsafe. Business at a standstill. Four Jews reported killed, 50 wounded in yesterday's fight.

5—British troops occupy South Palestine villages, but Northern towns still seem threatened.

6—All American citizens in Jerusalem today were safe, according to the latest authentic information available. The position of Americans in outlying towns and cities was not ascertained, but the authorities here believed they were being safely sheltered in monasteries and convents.

7—Details of Moslem attack upon Hebron Rabbinical College reveal victims, including Americans, horribly mutilated, one report stating an aged rabbi burned alive.

8—Numerous clashes reported along trans-Jordania border, with a number of British casualties.

SITUATION TENSE

JERUSALEM, Aug. 28.—(AP.)—Moslem uprising throughout Palestine, Syria and trans-Jordania, with attendant horrors of fire and sword, loomed today as a possibility unless British power in the Middle East could crush quickly the rising spirit of unrest among fanatical tribesmen.

The situation already today seemed to have passed far beyond

(Continued on Page Three.)

GRIEVING JEWS TO FAST

SPRINGFIELD, Mass., Aug. 28.—(AP.)—A general fast day next Wednesday for all Jews in the United States and Canada was declared today by Rabbi Eleazer Silver, of this city, president of the Union of Orthodox Rabbis of the United States and Canada, with the approval of the executive council of the union.

A general order also was issued for the recital of memorial prayers for 12 days for those Jews who have lost their lives in the Palestine rioting.

These 12 days will follow the fast day, during which members of the union will visit congregations of the leading cities to eulogize those who have been killed.

Girl, Lone Sailor To Wed—Then Part

CHARLESTON, S. C., Aug. 28.—(AP.)—Agatha Gavinski, who came from Germany by steamship for the purpose, is to be married tomorrow to Paul Muller, who crossed the Atlantic alone in an 18-foot sailboat. The Mayor will give the bride away; the German consul will be best man. Shortly thereafter Paul intends to sail back to Germany in a small boat alone.

Quits Bucs

Photo by Pittsburgh Sun-Telegraph

DONIE BUSH

Bush, manager of the Pirates for the last three seasons, tendered his resignation to President Barney Dreyfuss today. The resignation, effective immediately was accepted by Dreyfuss. Jewel Ens, coach, was appointed manager for the remainder of the season.

ARMSTRONG AND LESLIE CONFER

Both Commissioner Joseph G. Armstrong and Senator M. G. Leslie denied discussing politics after they had been closeted in the former's office for an hour today.

"It was the first social call I have been able to make on the commissioner for some time," said Leslie. "We talked about the physical improvements being made in the county and chatted about old times."

"We looked at the pictures on the wall and talked about old times," said Armstrong. "I'm glad to have them call on me. They are old friends."

"Who do you mean?"

"I mean Senator Leslie and Mayor Kline and Councilman Malone."

"How about the mayoralty?"

"I'm still working for the county. That goes for all day."

"Have you decided on your candidate for sheriff?"

"I don't think the people of Allegheny County need me to select a sheriff for them. They're smart enough to select their own. If they weren't smart they wouldn't have voted for all the improvements that are keeping me busy."

MELLON BACK FRIDAY

Former Republican State Chairman W. L. Mellon is expected home Friday. It is understood that he will meet Armstrong and Malone to discuss the situation.

Before the end of the week the

(Continued on Page Two.)

Evanston Bombing Shakes Dawes Home

CHICAGO, Aug. 28.—(AP.)—Evanston's second bomb in 12 years—and also in 10 days—exploded last night on the front porch of a vacant house close to the home of Rufus C. Dawes, Chicago banker and brother of Gen. Charles Gates Dawes, United States ambassador to England.

The owner of the bombed building told police he believed that neighbors, angered because he had refused to raze the structure, had made the bomb.

BUSH QUITS AS MANAGER OF PIRATES

Motive of Resignation Is Mystery; Jewel Ens to Take Job on Probation

By JAMES J. LONG

The disastrous slump of the Pittsburgh baseball club reached a sensational climax today in the resignation of Manager Owen J. (Donie) Bush, and the appointment of Coach Jewel Ens to take his place as leader of the team for the remainder of the present season, at least.

Shortly after the Pirates returned home from the eastern trip that witnessed the shattering of their last pennant hopes, Bush tendered his resignation as pilot of the club, and it was accepted by President Barney Dreyfuss.

NO REASON GIVEN

Just what led up to Bush's decision to withdraw, or what preceded his resignation at a conference with the club owner in the latter's office at Forbes Field, was not announced.

"There is nothing more to give out than that I have resigned and that President Dreyfuss has accepted the resignation," said Bush. "That's all there is to be told. I simply decided to quit. There is no ill feeling between President Dreyfuss and myself, or between any of the players and myself."

DIDN'T GET BREAKS

"I am leaving Pittsburgh with the best of feeling for the fans, the club officials and the players, and wish the team all the luck in the world.

"It was unfortunate that we made such a poor showing on the final eastern trip, but it was just the fortunes of war. Everything

(Continued on Page Six.)

Moore's Successor Reported Chosen

LIMA, Peru, Aug. 28.—(AP.)—The West Coast Leader, an English weekly, says: "It is authoritatively reported that Roy T. Davis has been named American ambassador to Peru to succeed Ambassador Alexander P. Moore. For the past seven years, Mr. Davis has been American minister to Costa Rica, and was called upon to use his good offices in the dispute between Honduras and Guatemala."

Afire at Sea, Oil Tank Ship Radios

WEST PALM BEACH, Fla., Aug. 28.—(AP.)—The oil tanker Faulsboro reported at 12:50 a. m. that it was afire 292 miles west northwest of the Tortugas. The report was picked up by station WOE, of the Radio Marine Corporation of America, here. Radio reports said the tanker was owned by the Vacuum Oil Company, but did not give its destination nor the extent of damage.

Italy to Take Part In Air Cup Races

ROME, Aug. 28.—(AP.)—Italy, after having requested postponement of the Schneider Cup races in England, September 7, because of the death of one of her best competing pilots, will definitely take part in the Blue Ribbon air race on the date scheduled, Undersecretary of Aviation Balbo announced today.

Liquor Found in W. Va. Prison; Trusty Held

MOUNDSVILLE, W. Va., Aug. 28.—Twelve gallons of liquor was found in the West Virginia state prison here yesterday, causing an order for a rigid inspection of the prison by Warden L. M. Robinson.

The warden notified Sheriff George Dorsey and asked his cooperation in stopping the smuggling of liquor into the prison.

The discovery of the liquor followed the arrest of George Edwards, a prison trusty, and driver of one of the prison trucks. Edwards was charged with driving while intoxicated, and a quart of liquor was found in the prison truck.

Rumors that a still is in operation within the prison walls are being investigated.

MOORED AT LOS ANGELES

The great Graf Zeppelin safely moored to its mast at Mines Field, Los Angeles, before it took off for Lakehurst on the last leg of the world flight.

PIRATES TRAIL CUBS

FIRST GAME.

At Pittsburgh—	R.	H.	E.
Chi.. 00300	—		
Pitts.. 01000	—		

By CHARLES J. DOYLE

FORBES FIELD, Aug. 28.—Burleigh Grimes opposed Perce Malone as the Pirates and Cubs clashed in the first game of a double-header here this afternoon before a crowd of 18,000.

The double-header marked the debut of Jewel Ens as manager of the Pirates, he having been named to succeed Donie Bush, who resigned this morning.

The game in detail:

FIRST INNING

CHICAGO—Grimes threw out English. Heathcote singled to left. Hornsby sent a sacrifice fly to L. Waner, Heathcote taking second. Wilson walked. Clarke threw out Cuyler. One hit.

PITTSBURGH—Bartell fanned. L. Waner flied to Cuyler. P. Waner walked. Traynor flied to Cuyler.

SECOND INNING

CHICAGO—Tolson fanned. McMillan fanned. Taylor walked. Bartell threw out Malone.

PITTSBURGH—Grantham singled to center. Comorosky flied to Heathcote. Hornsby threw out Clarke as Grantham advanced. Hargreaves singled to center, scoring Grantham. Grimes was called out on strikes. One run, two hits.

THIRD INNING

CHICAGO — Clarke threw out English. Heathcote singled on the infield. Hornsby singled to right, Heathcote going to third. Wilson hit a sacrifice liner to P. Waner, scoring Heathcote. Cuyler hit a home run into the right field stands, scoring Hornsby ahead of him. Tolson singled to center. McMillan forced Tolson, Bartell to Clarke. Three runs, four hits.

PITTSBURGH—McMillan threw out Bartell. L. Waner fanned. P. Waner flied to Cuyler.

FOURTH INNING

CHICAGO—Taylor fanned. Malone singled to center. Bartell threw out English as Malone advanced. Bartell threw out Heathcote. One hit.

PITTSBURGH—Traynor fanned.

(Continued on Page Two.)

In the Sun-Telegraph Today

Zeppelin Contest ...Page 6
Movies, Theaters ...Page 10
Magazine .....Page 12
Radio Programs, Pages 13, 15
Easy .....Page 14
Little Caesar .....Page 14
Fiction .....Page 14
Weather Detail.....Page 18
Amagrambles .....Page 20
Society .....Page 20
Paris Fashions .....Page 20
Sports ....Pages 22, 23, 24
Finance, Pages 24, 25, 26, 27

MAYOR PORTER COM. ECKENER

PHOTOS BY INTERNATIONAL NEWSREEL

Los Angeles' Mayor Porter congratulates, before the microphones, Com. Eckener on the successful flight from Japan to the Pacific Coast.

SHUTTLE PLANE AT CLEVELAND

CLEVELAND, O., Aug. 28.—(AP.)—Captain Ira Eaker, of Question Mark flight fame, in the endurance plane Shuttle, which is making a non-stop endurance flight from Oakland, Cal., was refueled in air here at noon today, and continued on to New York. The purpose of the flight is to determine the feasibility of refueling in air for air mail planes, and the Post Office Department is co-operating in the flight with the Boeing Aircraft Company.

The plane will "shuttle" between Oakland and New York until forced down.

By CAPT. IRA C. EAKER,

Pilot of the refueling plane Shuttle, attempting a new world's endurance refueling record. He will fly more than 30,000 miles between San Francisco and New York without touching the ground.

ABOARD THE SHUTTLE (near Elko, Nev.), Aug. 27.—Four hours out of Oakland and everything going along fine. We are approaching Elko, our first refueling stop, and expect to drop this message there. Over the mountains between the Coast and here, the "going" was rough, but the weather is fine now, and our good engine is running smoothly. The instruments are functioning perfectly, and we ought to have a good trip to New York.

Tommy (Lieut. Thompson) has slept for more than hour already. I took the ship off at Oakland and have been flying steadily ever since, but Tommy will get his chance at the stick after we refuel. Then away for Cheyenne.

(Copyright, 1929 by the New York American and allied Hearst Newspapers and King Features Syndicate, Inc. Reproduction in whole or part prohibited.)

Boy Hunter, Missing For Days, Found Dead

FLINTSTONE, Md., Aug. 28—(AP.)—The body of Cornelius Wigfield, 17, was found in the woods near here by James Kerns, one of a party of searchers who had combed the woods since the youth's disappearance Friday, apparently the victim of a hunting accident.

The lad had departed Saturday to shoot squirrels. Officials believed that he had set his shotgun against a tree and accidentally caused it to explode. The bodies of six squirrels were found near that of the youth.

VERONA PARTY'S BOATMAN HELD

WATERTOWN, N. Y., Aug. 28.—Another arrest was made today in connection with the case of Alderman John J. Verona, Lemuel E. Hewitt, Otto G. Reinhold and James B. Clarke, all of Pittsburgh, who are charged with conspiracy to smuggle Canadian ale into the country.

Bert Scott, St. Lawrence riverman, was taken into custody. He says the four Pittsburghers came to an island that he owns on the American side of the international line and asked for beer. He admits he supplied them with ale, but said the transaction occurred on the Canadian side.

Warrants for the arrest of the Pittsburghers have been turned over to the United States marshal at Utica, who will forward them to the United States commissioner for Western Pennsylvania.

GRAF OVER MISSOURI; OHIO ON ROUTE

Dirigible Due at Windy City This Evening—Will End World Flight by Dawn

BULLETINS.

International News Service.

LINNEUS, Mo., Aug. 28.—The Graf Zeppelin passed over Linneus at 11:12, central time (1:12 Pittsburgh time), today.

It was flying in a bee-line for Chicago.

CHILLICOTHE, Mo., Aug. 28.—The Graf Zeppelin was sighted over Chillicothe on her cruise eastward at 11:01 a. m., central time (1:01 p. m. Pittsburgh time).

KANSAS CITY, Mo., Aug. 28.—Traveling at a fast rate of speed, the Graf Zeppelin passed over Kansas City at 9:40 a. m. (11:40 a. m. Pittsburgh time).

The Zeppelin circled the city for 11 minutes, then disappeared into the low-hanging clouds.

By KARL H. VON WEIGAND

World-renowned newspaper correspondent, who crossed the Atlantic aboard the Graf Zeppelin on its first trans-Atlantic cruise, and who is writing the story of the Hearst-Zeppelin Round-the-World Flight.

ABOARD THE GRAF ZEPPELIN, Aug. 28. — (By Radio via Tuckerton, N. J.)—Chicago by 5 o'clock this afternoon—and Lakehurst, N. J., the end of the Hearst-Zeppelin Round-the-World Flight—before 5 tomorrow morning. That is the program Com. Dr. Hugo Eckener has set for himself and the famous Graf Zeppelin.

Ten minutes ahead of the schedule he has set for himself, Dr. Eckener guided the great dirigible over Kansas City at 9:40 this morning, central time (11:40 a. m. Pittsburgh time), circling the mid-western city as many welcoming airplanes circled about the Graf and the whistles and sirens below bellowed us their greeting. It was a welcome that cheered us, for the homestretch in a race against time needs that sort of applause.

'Water, Water'

What's more, we're all getting to be real explorers. When Dr. Eckener let out the wash-water ballast when we all but hit the high-tension lines in leaving Los Angeles none of us realized what he was letting us in for.

Each of usis allotted a single glass of water—for bathing, shaving and washing. Even Sir Hubert Wilkins, veteran of many a Polar expedition, had to smile this morn-

(Continued on Page Two.)

Hearst Papers Plan Lakehurst Broadcast

Over a nation-wide hook-up, the arrival of the Graf Zeppelin at Lakehurst will be broadcast by the New York American and allied Hearst newspapers in co-operation with the National Broadcasting Company.

The distinguished correspondents who have covered the epoch-making Hearst-Zeppelin flight will speak over the radio to the nation and the world together with other noted air travelers.

Among those who will tell of the flight will be:

Dr. Hugo Eckener, commander of the Graf Zeppelin.

The three famous Hearst newspaper correspondents, the only journalists to make the voyage: Sir Hubert Wilkins, world-famous explorer; Lady Drummond Hay, British author and traveler, and Karl Von Wiegand, famous foreign correspondent of the Hearst newspapers.

Lieut. Commander Charles E. Rosendahl and Lieut. Jack C. Richardson, representing the United States Navy.

Graham McNamee, veteran announcer, and William S. Lynch, "flying announcer" and Frank Singiser, another NBC announcer, will describe the culmination of the world circling voyage.

The National Broadcasting Company will use its entire system over the WEAF and WJZ networks. The reports will be rebroadcast from short wave transmitters at WGY, Schenectady; KDKA, Pittsburgh; WLW, Cincinnati, and KGO, Oakland, Cal.

Purse With $2,025 Gems, Lost in Store, Returned

A purse containing $2,025 in diamonds, and $27.50 in cash, and reported by Mrs. Elizabeth Haas, of 613 Climax street, as stolen in a department store, was returned today by its finder.

A woman giving her name as Miss Campbell, of Edgewood Acres, informed detectives today that a purse she had found on a counter and believe to have been lost, contained valuable jewelry. She said a card bearing the name of Mrs. Haas was in the purse.

Mrs. Haas reported her loss to detectives late yesterday. The purse contained one diamond ring valued at $1,500, two other diamond rings worth $175 and $200, and a $150 diamond cluster.

ZEPPELIN FLYING OVER MISSOURI, HEADS FOR CHICAGO

AIR MONARCH SPEEDING EAST

Food Thrown Off as Eckener Strives to Regain Pace; Weather to Rule Route

(Continued from Page One.)

ing when he received this ration. His comment was:

"This is now becoming a fine art. Soon we'll all look like real explorers."

Davenport, Ia., Chicago, Detroit and Cleveland are on the visiting list of the Graf Zeppelin, according to an announcement of the route to Lakehurst, announced by Com. Eckener.

At the same time Dr. Eckener expressed his regret that it will not be possible to deviate from his fixed route so as to visit the many cities and towns which have requested the Zeppelin to fly over their areas.

90 Miles an Hour

The Graf is ploughing steadily onward, singing a song of American cities, as I write this dispatch. We passed over Paola, Kan., at 9:05 this morning (11:05 Pgh. time) and are pointing for the Windy City. At 8:15, Central time (10:15 a. m. Pgh. time we passed over Iola, Kan., making good speed.

For some time now we have been doing 90 miles an hour with five motors. The head winds which held us back over Texas have been put behind us, and all ahead looks like good sailing.

Shortly before midnight, the Graf was near Oltone, Lamb county, Texas. A headwind was keeping us down to 50 miles an hour, but the ship was riding at its smoothest.

From the Windy City, our route is tentatively fixed for Toledo and Cleveland, the latter which we hope to sight about midnight. Then we head for the Statue of Liberty which we expect to circle at the end of the world tour at midnight. Were it not that Com. Eckener naturally wishes to establish a new world's record, he woud probably pay a hasty visit to Milwaukee.

At 9:10 Mountain time last night (12:10 a. m., today, Pittsburgh time), we were about 15 miles northeast of Carlsbad, Tex., with our course set generally toward Wichita, Kansas City and Chicago. We had the same headwind we had been fighting all day, and because of the intense darkness, did not know exactly where we were until the officers made some star observations.

Beat Fast Train

There was considerable comment that, despite the terrific battle with the turbulent air currents and winds all day, our time from Los Angeles to El Paso was about 10 hours faster than the Golden State Limited.

Dr. Eckener said then that he hoped to be in Lakehurst by daylight Thursday, and implied he was not going to visit New York, but would entrain for Akron the same day.

The strain of the long flight by then had become apparent, and was beginning to tell on the passengers, officers and crew. Until we struck Los Angeles, we were one happy family. Last night it looked for a while that there might have to be a half-staffed flag for Baron Heinz von Perckhammer, who suddenly collapsed from what seemed to be heart weakness.

For a while Dr. Megias was doubtful whether he could bring the likeable German newspaperman around, but he injected caffeine and Von Perckhammer seemed to be resting a bit easier. Dr. Megias ordered him to remain in bed until we reach Lakehurst.

Dogged Battle

The Graf's flight over the mountain ranges of the Southwest was a dogged battle. All the way from Los Angeles on the 900-mile stretch to El Paso the Zeppelin fought head winds. Starting from Los Angeles at the racing pace of 100 miles an hour, which seemed to make arrival in Lakehurst 36 hours later a virtual certainty, winds quickly cut this speed down to 70 miles, then to 50 and 40 and, upon occasion, even to the comparative "snail's pace" of 30 miles an hour.

(Copyright, 1929, in United States and all other countries except Continental Europe, by King Features Syndicate, Inc. All rights reserved and reproduction in whole or in part prohibited. Copyright, 1929, in Continental Europe, by August Scherl, G. M. B. H., and by Ullstein. Copyright, 1929, in Japan, its colonies and dependencies, by Dentsu.)

Clouds in Path

CHICAGO, Aug. 28.—(AP.)—Increasing cloudiness in the path of the Graf Zeppelin was predicted today in a special forecast issued by the weather bureau.

"More or less cloudiness with tendency to ncrease and become lower," said the bulletin. "May possibly become unsettled near Chicago; surface winds gentle, variable, becoming mostly moderate to fresh, east to northeast at 1,000 to 3,000 feet.

"From Chicago to Lakehurst, more or less cloudiness will prevail, but probably no very low clouds; gentle to northeast surface winds and moderate to fresh northeast aloft."

THIS AGE OF SPEED :-: By QUIN HALL

LOS ANGELES AT AIR RACES

CLEVELAND, Aug. 28.—(INS.)—Arrival of the giant United States Navy dirigible Los Angeles, at 1:20 p. m. today, featured the 1929 National Air Races.

The monster dirigible was winging its way frome Lakehurst, N. J., to the air races to take part in demonstration maneuvers, chief of which will be the picking up and launching of an airplane by means of its carrier pocket while in flight. The Graf Zeppelin, also expected to feature today's program, will not arrive until late tonight.

Other events on today's program include acrobatics, glider contests, a short race for women, Army and Navy squadron maneuvers, balloon bursting contests and the finishes of the "Rim-of-Ohio" derby and the Philadelphia-to-Cleveland derby.

A near tragedy occurred in the races yesterday when Martha Stevens, a pretty 19-year-old Columbus (O.) girl, sustained two broken legs when her parachute failed to open properly in a leap from a plane flying at an altitude of 2,000 feet.

The first of the derbies to finish, the Miami-to-Cleveland race, was won by George Halsey, of Buffalo, in a Rearwin monoplane. R. E. Dake, of Pittsburgh, finished fourth.

Business Leaders to Act In Postoffice Delay

Chafing over the delay in completing the plans for Pittsburgh's new Postoffice Building, local businessmen today are preparing to investigate the cause of the latest snag in obtaining official approval for the structure.

A minor detail in the arrangement of ante-rooms for the Federal Court on the two top floors of the proposed structure is said to be the sole reason for holding up the completion of the sketches. Objection was raised by United States Attorney John D. Meyer to the location of the witness rooms after Federal Court judges had given their approval, according to information reaching the architects.

The plans have been completed for the general style of the structure, its material and the arrangement of all the postal facilities, it was learned by the special committee of the Pittsburgh Chamber of Commerce, and official red-tape resulting from the question before the Department of Justice is said to have shelved the whole project.

Individual members of the Chamber of Commerce, including some who were active for several years in urging the postoffice project, pointed out that the money had been appropriated and all matters had been agreed upon except trivial details in the plans. It was planned to break ground in March or April of this year and it was expected to dedicate the building in 1930.

According to the latest word from the supervising architect in a conference with Congressman Clyde Kelly, there is no hope for the preparation of the plans and specifications before January or February, 1930. Members of the Allied Boards of Trade and other civic organizations said today that they would bring the matter up for an investigation upon the resumption of their activities next month.

PANTAGES CASE GIRL GUARDED

LOS ANGELES, Aug. 28.—(AP.)—Eunice Pringle, 17, dancer, upon whose accusations Alexander T. Pantages, 54, multimillionaire theater magnate was held, was resting under guard of policewomen today, upon orders of District Attorney Buron Fitts.

Fitts said the girl would be guarded carefully and allowed to rest until Pantages' trial, which will begin September 23. Miss Pringle collapsed several times at Pantages' preliminary hearing recently, Fitts said she was on the verge of a nervous breakdown.

Defense counsel announced that Max Steuer, a New York trial lawyer, would arrive here by airplane late this week to head Pantages' battery of attorneys during the preparation of the defense of the trial.

LESLIE MEETS ARMSTRONG IN LONG PARLEY

Republican Bosses Closeted In Commissioner's Office; Malone, Mellon to Confer

(Continued from Page One.)

Malone forces are expected to slate their candidate for sheriff, while the Kline forces, it is anticipated, will add Jury Commissioner James N. Moore to their ticket.

Latest developments are:

1—The pledge by Mayor Charles H. Kline that, if re-elected, he will show Sunday motion pictures in nine additional locations, even if he must raise the money needed by public subscription. He named Arsenal, Leslie, Armstrong, Ormsby, Olympia, Grandview, Carrick and Riverview parks and playgrounds and a site in the Hill district, not yet selected, as the new places.

2—The charge by Judge Richard W. Martin, in an address in the First United Presbyterian Church that Mayor Kline and Councilman James F. Malone are linked in an administration that has been featured by "great scandals connecting ward chairmen, district chairmen and police officers with the political protection of crime."

3—The announcement that the platform of Councilman James F. Malone, another mayoralty candidate, will be broadcast tonight at 6:40 o'clock over KDKA, with Register of Wills Joseph N. Mackrell as another speaker.

4—The call of Mrs. L. C. Morgart, secretary of the Women's Bureau, Kline Regular Republican organization, for a meeting of ward vice chairmen in the Hotel Henry headquarters at noon tomorrow.

5—The declaration of Controller Henry Oliver Evans, seeking election to the office to which he was appointed, that he is independent of the present mayor, "that he has no fear of being called upon to resist pressure on the part of the next mayor," that "for a good legal reason" he cannot name the persons who bribed or were bribed in the garbage scandal, and that "every one was afraid to touch the garbage and rubbish audit for fear of having his political head blown off."

REGISTRATION URGED

6—An appeal by Judge Martin in an address at his Thirteenth ward headquarters that all eligible follow the advice contained in a Sun-Telegraph editorial to register and vote. He added, "The only language the organization follows is a cross mark on the ballot opposite the name of a candidate who is not controlled by it. The only uncertain factor in my nomination is whether the people of Pittsburgh will register in large numbers."

7—The statement by Mayor Kline that in not discharging city employes indicted by Federal and County grand juries he followed "the bulwark of American liberty, that a man shall be considered innocent until proven guilty" and the declaration of Judge Martin that the Mayor's statement "is far from satisfying" as "the solemn accusation is sufficient to warrant his suspension until the charges against him are disposed of by his conviction or acquittal."

8—Announcement was made at Kline headquarters that the Sentinel Club and the Colored Voters' League, both of the Third Ward, at meetings last night indorsed the candidacy of Mayor Kline, the entire ticket of the Kline organization, and Samuel J. Price for alderman of that ward.

9—Miss Anne X. Alpern, speaking at the noon meeting today in the Martin headquarters, 517 William Penn way, declared "the deplorable political situation in Pittsburgh is largely due to the passive acquiescence of the average voter."

SUNDAY MOVIES

"These free Sunday movies have not interfered with the sanctity of the Sabbath. If they did I would not advocate them," said Mayor Kline. The Rev. Dr. J. Alvin Orr, he said, commended him for transferring the movies from West Park to East Park to avoid interference with a community church service. He mentioned a telegram from Mayor James J. Walker, of New York, commending the Sunday motion picture plan.

Continuing his attack upon Mayor Kline, Judge Martin last night declared that Councilman Malone "was one of the men responsible for the nomination and election of the present Mayor," managing the campaign to defeat himself, Judge James H. Gray and Judge Ralph H. Patterson.

"No man can serve two masters," he declared. "He cannot be true to the whispered voice of political power and at the same time obey the public demand for clean government."

Divorce

POLA NEGRI

One-time cinema star, Miss Negri, returning to New York from abroad, philosophized when asked if she would marry again: "The mystery of love is greater than the mystery of death." Soon she will divorce Serge Mdvani, she said.

FALLING FLOOR KILLS MILL MAN

The collapse of a concrete floor in the Oliver Iron and Steel Company's plant, South Twelfth and Muriel streets, today crushed one man to death and caused the serious injury of another.

The dead man was Paul Darwick, 70, of Mission street. Matthew Benedik, 34, of 1737 Leolyn street, was taken to South Side Hospital suffering from numerous cuts and bruises.

Three men were working on the second floor of the building when a panel of concrete, about 12 feet square, forming the ceiling of the second story and the floor of the third gave way and crashed under about two tons of bolts. Darwick suffered the full force of the crash and was crushed to death. Benedik, a trimmer, was struck a glancing blow and knocked down. One of the big cases of bolts, weighing about 700 pounds, slipped off the slab of cement and caught his legs, pinioning him to the floor. The other worker was clear of the accident.

Plane Used to Seed 160 Acres of Land

BELLINGHAM, Wash., Aug. 28.—(AP.)—Traveling at 95 miles an hour, an airplane piloted by R. C. Graham seeded 160 acres of land on Lummi Island yesterday in an hour and 40 minutes.

Graham was assisted by W. A. Granger, owner of the land, who dropped the seed from a sack in a six-inch stream through a door in the cockpit, using about 800 pounds of seed. The plane flew about 500 feet above ground.

CITY HALL'S HOLDUP FAKED

Philadelphia Safety Head Charges Paymaster Clerk With Hoax to Veil Theft

PHILADELPHIA, Aug. 28.—(AP.)—Director Laemuel B. Schofield, of the Department of Public Safety, announced today that the City Hall holdup and payroll robbery yesterday was a fake, staged partly to cover up alleged embezzlements of Alexander Hamilton, assistant paymaster of the Department of Public Works, who told of being waylaid at pistol point. Hamilton was said to have confessed after an all-night grilling.

The director stated that the $4,089 which figured in the case had been recovered. He said that Hamilton and two other men had been arrested on charges of larceny, conspiracy, and receiving stolen goods.

Hamilton is 44, and has been employed in the Public Works Department for 18 years. His salary is $1,800 a year.

"There was no holdup in the City Hall yesterday afternoon," Director Schofield said. "It was a hoax conceived by the assistant paymaster of the Department of Public Works, Alexander Hamilton, with the aid of two other men. All the stolen money has been recovered.

"Hamilton, who has been living beyond his means for a long time, has been stealing from the pay envelopes of the Department of Public Works for seven months. He has stolen, according to his statement, between $600 and $1,000.

"Fearing an audit, he conceived the idea of staging a fake holdup and persuaded the others to help him."

PIRATES TRAIL CUBS

(Continued on Page Two.)

Grantham doubled to right. Comorosky sent a sacrifice fly to Wilson, Grantham going to third. Clarke fanned. One hit.

FIFTH INNING

CHICAGO—Hornsby fouled out to Bartell. Wilson was safe on Clarke's low throw. Cuyler grounded into a double play, Traynor to Bartell to Grantham. One error.

PITTSBURGH—Hargreaves singled to center. Grimes fanned. Bartell singled to left. Hargreaves going to second. McMillan threw out L. Waner as the runners advanced. P. Waner flied to Cuyler. Two hits.

Envoy Threatened, Armed Suspect Held

WASHINGTON, Aug. 28.—(INS.)—Dionissios Catawatis pleaded not guilty to charges of threats and carrying a deadly weapon with intent to use it when arraigned in police court, following his visit to the Greek legation in an effort to see Minister Charalambos Simopoulos. Catawatis demanded a jury trial and as he was unable to furnish $5,000 bond he was committed to jail. Assistant District Attorney Joseph C. Bruce told the court that Catawatis was "a very dangerous man" and asked for a heavy bond. Police believe that the fact that Simopoulos is vacationing in Newport saved the diplomat's life.

First New Dollars Given to Missions

FRANKLIN, Aug. 28.—The new small dollar bills have a new use. A special missionary service, held at the First Methodist Episcopal Church this week, rounded up more than 450 of them. Each person who had received one of the new bills in change was called upon to give the first one to the missionary cause.

DERRICK LIFTS TRAPPED MAN FROM DRY WELL

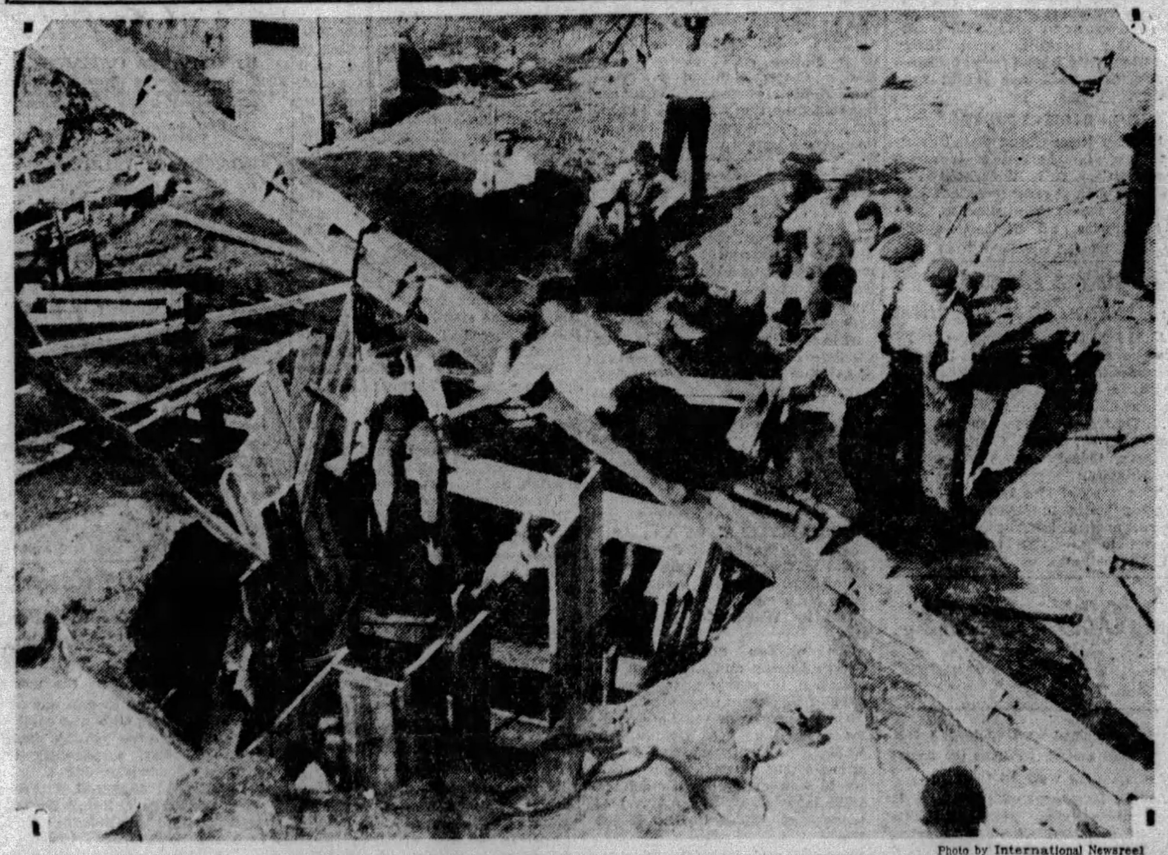

Photo by International Newsreel

PREPARING TO LIFT MICHIGAN FARMER FROM DEBRIS IN DRY WELL AFTER 72-HOUR IMPRISONMENT

With a derrick rescuers prepare to lift from the bottom of a 30-foot well at Allegan, Mich., Farmer George Peet, caught in a fall of rock and earth for 72 hours. During the rescue Peet was under the influence of an anesthetic, pumped into the well.

Jobless Bartender Ends Life in Oakland Home

A shot rang out as Miss Lena Anderson was preparing breakfast today in her home, 410 Lawn street.

Dashing upstairs, she found her brother, William Anderson, 54, dying from a bullet wound in his head, she told police.

"I finally did it," he muttered, and died, police were told. At his side was a revolver.

Anderson, a bartender, had been in ill health and out of work for six months, the sister said. The case was reported to the coroner as suicide.

Lindy's Wild Stunts Hold Derby Crowd Spellbound

CLEVELAND, O., Aug. 28.—(AP.)—Col. Charles A. Lindbergh revealed himself in a new role yesterday, as stunt pilot. Famous for his conservative flying, he thrust all care aside to take part in one of the most sensational exhibitions of aerial acrobatics the national air races have yet seen.

Col. Lindbergh yielded to the entreaties of the air race officials, climbed into a Navy pursuit plane and took the air with two crack Navy fliers to perform a series of spectacular stunts which had the spectators clutching the sides of the chairs.

Starting out in regular combat formation with Col. Lindbergh leading the unit, the three fliers gained altitude over the airport and then dived straight for the grandstands as their imaginary foe. Roaring down to within 50 feet of the awed watchers, the pilots suddenly zoomed upward. As they climbed, Lindbergh, still in combat formation winged his plane over and climbed while flying upside down.

Regaining their altitude, the fliers again dived for the grandstands and swung sharply over them in a perfect figure eight. Again the flying colonel winged himself over and roared across the airport flying upside down at 2,000 feet, maintaining the unit's battle formation all the while.

The trio then climbed to 4,000 feet and shot down in a new dive until it seemed they all would crash. But the doughty fliers straightened out and zoomed up almost within reaching distance of the grandstands. Lindbergh this time looped back across the airport while his companions banked sharply off in the unit's break-away.

Back came the colonel for more. He swung his fleet ship into a sharp barrell roll in front of the stands, turned, came back and playfully did another. Roaring away, the colonel seemed unable to shake his mood and went into a series of barrel rolls and loops before turning back and gliding gracefully to earth. The show was over.

BABY DROWNS AS MAN, TRYING SUICIDE, DRIVES INTO LAKE

OHIOAN, WIFE IN AUTO SAVED

Father to Be Charged With Child's Murder as Result Of 80-Foot Drop to Water

International News Service.

CLEVELAND, Aug. 28.—Frank E. Andrews, 45, of Cleveland, drove himself, his estranged wife, Selma, and their 19-month-old son, Chester, over an 80-foot cliff into Lake Erie today, just outside the city limits. Police believe the plunge was made in an attempt to kill the three occupants of the car.

The baby was drowned in the lake, and the body was recovered a short time later by coast guardsmen.

Andrews will be formally charged with murder in connection with the death of his son, police said.

Charting the Graf Zeppelin on Last Lap Across U. S. in World Flight

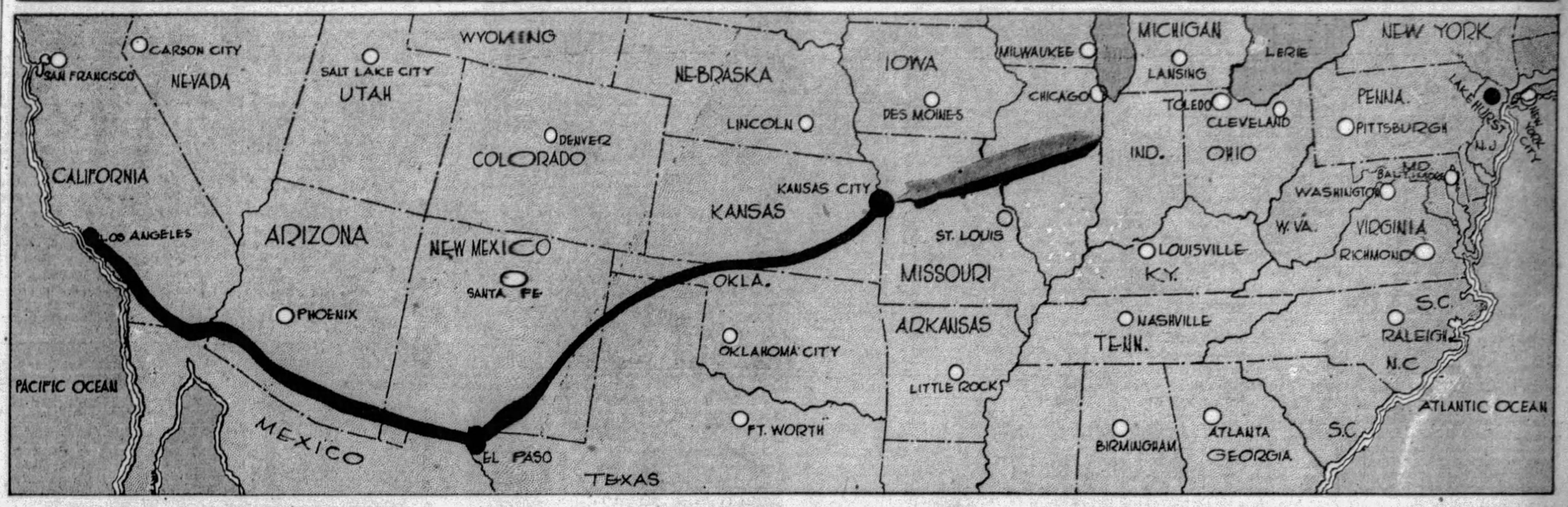

COURT DIRECTS SANITY TEST

The sanity of John J. Himber, Carrick storekeeper, committed to Mayview at the instigation of his wife, will be tested by a disinterested alienist in St. Francis Hospital, Judge A. B. Reid ruled in court today.

A hearing on habeas corpus proceeding brought to obtain Himber's release developed that the wife had instituted divorce proceedings last Fall, charging cruelty.

Proceedings to have a guardian appointed for Himber, who has $10,000 in bank, were discontinued last week by the wife after Dr. George I. Yearik, in charge of the men's insane department at Mayview, testified, that in his opinion, Himber was sane.

Today, Dr. Yearik testified that an examination by the staff at Mayview Monday revealed that Himber apparently had delusions that his wife was giving him drugs.

"I feel sure, however, that he would be able to manage his own affairs if placed in care of his brother," Dr. Yearik testified. The brother, Leo Himber, resides at 1813 Bader street, North Side.

Dr. G. S. Llewellyn, medical director of Mayview, testified:

"I do not believe he is fit to be at large. He might commit an act of violence, even murder."

The court remanded Himber to St. Francis Hospital.

Florence Fetes U. S. Vets

FLORENCE, ITALY., Aug. 28.—(AP.)—Members of the American Legion party, led by National Commander Paul McNutt, were given the freedom of the city by the Podesta in Vecchio Palace. They were taken on a tour of the city and visited the art galleries. They were also received by the prefect at Riccardi Palace.

Young Elopers Must Live Apart

NEW PHILADELPHIA, O., Aug. 28.—James Gross, 17, and Jennie Westbrooke, 15, Mineral City, who eloped August 19 to Wheeling and were married, must live apart until each is 21, Juvenile Judge J. H. Lamneck ruled today.

CUBAN CLAIMS JAIL AMERICAN

HAVANA, Aug. 28.—(AP.)—Joseph E. Barlow, American resident of Havana, who has claims totaling $9,000,000 against the Cuban government, was lodged today in a cell in Principe Fortress, the charges against him still to be made known.

When Barlow, who is 67, returned here from the United States July 20, it was said he would be deported. Ambassador Ferrara at Washington recommended that action to his government, alleging insanity.

Barlow's controversies with the Cuban government are of long standing, growing out of his claims for Havana property worth about $9,000,000. He always contended he purchased it from the heirs of the original beneficiaries of the land conveyed under a Spanish royal grant about four centuries ago.

Oakmont Man Hurt By Scaffold Fall

AMBRIDGE, Pa., Aug. 28.—Joseph M. McCutcheon, 52, of Oakmont, is in the Sewickley Valley Hospital recovering from injuries to head and body sustained in a fall from a scaffold at the new plant of the A. M. Byers Company.

TRIO FLEECES OBLIGING MAN

John Weise, 31, of Carson street, an engineer for the Consolidated Ice Company, complained to police today he had been buncoed out of $327 by three strangers. This was his story:

As he was on his way to work this morning two men approached him at South Twenty-first and Carson streets and asked him to help them exchange $1,200 in American currency for Spanish money. He agreed and they put the money, as he supposed, in an envelope and handed it to him.

He drew $327 from a bank and turned it over to the strangers as a pledge of confidence. One of the bunco men complained of a headache and asked Weise if he would be good enough to step over to a drug store and buy aspirin.

Weise, always obliging, complied. When he returned, the strangers were gone.

Weise's envelope contained strips of newspaper.

Mother of Convict To Urge Release

A mother's plea to get her son out of the Western Penitentiary will be heard in Common Pleas Court Friday when application for a writ of habeas corpus will come up. Mrs. Stein, the mother, is asking for the release of her son, Harry Stein. She claims he is being detained unjustly by Warden Stanley C. Ashe.

According to the petition Stein was under parole and later was sent back to the penitentiary for an alleged breach of his parole. A record filed with the petition states that Stein and another man were arrested by McKeesport police when leaving a theater there last March 25, after a patron's pocket had been picked of $300. Stein was fined $100 or 30 days to jail.

Landlord Sued For Death Of Wife

Claiming that a beating inflicted by their landlord upon his wife, already ill from heart disease, had resulted in her death, August Zwinnert, 2812 Stewart street, McKeesport, has filed suit in Common Pleas Court for $50,000 damages against Lawrence Voelker, who lives across the street. Of the amount $25,000 is asked for himself and $25,000 for his 18-year-old daughter, Augusta.

Zwinnert charges that last December 1, Voelker went to his house and beat Mrs. Zwinnert without provocation. He says Voelker knew she was ill, and the shock of the beating aggravated her condition so that she died March 22.

JEWS TO HOLD PROTEST MEET

Jewish organizations of Pittsburgh will meet tonight to make plans for a protest against Arab outrages in Jerusalem.

The meeting will be held in the Y. M. and W. H. A. A public fast day may be observed Wednesday, September 4. A number of Pittsburghers are known to be in the danger zone.

Louis Yale Borkon, editor of The Jewish Indicator, last night sent a telegram to President Hoover and James Francis Burke, general counsel for the Republican National Committee, now in Washington. He asked protection for Americans.

Three members of the family of Mrs. H. Ruderman, of 707 Union avenue, McKeesport, are known to be in Tel-Aviv, Palestine, where they have resided for a number of years. Twin brothers, Aaron and Maurice Ruderman, 18, graduates of the Friendship school, and their sister, Mrs. Selma Yoshpe, 26, University of Pittsburgh graduate of 1923, are residing there. Mrs. Ruderman left the scene of the present trouble about two months ago for Germany, while another son, Sydney, returned to McKeesport.

Mr. and Mrs. A. H. Vixman and two children, formerly of 5536 Bartlett street, are in Palestine. Mrs. Vixman was local director of the United Palestine Appeal.

Other Pittsburghers in Palestine include Samuel Alpern and daughter, Charles Levine, G. Tankus and family, I. Mintz, Mr. and Mrs. Reuben Davidson, of Bedford avenue, and Mr. and Mrs. A. Lipman, of the East End. Miss Flora Snyder, of Squirrel Hill, national president of the Junior Hadassah, is reported to be in Palestine, according to friends.

One-Day Institute For Beaver Teachers

BEAVER, Pa., Aug. 28.—One-day session of the Beaver County Teachers' Institute will be held Friday in the high school auditorium. Prof. M. S. Bentz, of Cambria county, will conduct the session.

MOSLEM RIOTS SPREADING

(Continued from Page One.)

the original dispute between Arabs and Jews over use of the Wailing Wall, and observers generally here looked to Ibn Saud, mighty king of the Hedjaz, whose ultimate attitude could turn the scales one way or the other. It was considered certain that facts rapidly being assembled did not bear out the optimistic tone of official communiques.

DEAD TOTAL 143

These fixed the casualties in the last five days fighting between Jews and Moslem Arabs at 143 dead and 426 wounded, divided as follows: Killed, 46 Moslems, 4 Christians, 93 Jews. Wounded, 118 Moslems, 39 Christians, 269 Jews. It was added an accurate check of casualties was impossible.

Upheaval among the Transjordanian Arabs growing out of the Palestine fighting has become so violent the government has found it necessary to close the eastern Judean frontier against possible invasion by sympathetic nomads, but armed Bedouins crossed the Jordan despite guards placed on the bridges.

TRIBESMEN ARM

The Bearsheba tribes were said here to be arming and gathering by the thousands for the northward march which gave rise to fear of a clash with British soldiery at Hebron, scene Saturday of a massacre in which Arabs literally cut to pieces Jewish men, women and children. Refugees arriving from Transjordania said the situation there was becoming worse.

Although the Jews thus far have been made the object of the Arab attacks the situation has become such that a few fanatical "holy men" might easily turn the fellahs (Moslem peasants) against the Christians and British rulers. Some idea of the widespread Moslem sympathy with the Palestine Arabs could be gleaned from the demonstration yesterday of 20,000 Moslems in the Jewish quarter of Damascus. Troops finally dispersed the tribesmen.

HELP SOUGHT

Haifa seems to have suffered from considerable fighting, with many deaths in the Sephardic quarter near the railway station. The American consul here asked the British authorities for immediate help to prevent any trouble in the children's village there where many refugee children from the Ukraine are being cared for by the Near East Relief.

Sniping continued in Jerusalem, but it was expected the arrival today of Sir John Chancellor, high commissioner, and continual arrival of British troops by air from Egypt, should result in restoration of complete order here. Foreign consuls have been in frequent conference regarding the seriousness of the situation.

Telephone Worker Stabbed by Negro

ELLWOOD CITY, Aug. 28.—Ivan Kelley, of Titusville, is in the hospital suffering from stab wounds in the abdomen as the result of a fight with a Negro at the A. T. & T. Co. camp in Zelienople. The Negro, Robert Ward, was arrested by Chief of Police Thomas Quigley three hours after the cutting.

JAMES J. DAVIS SPEAKS HERE

Secretary of Labor James J. Davis addressed delegates to the Patriotic Order Sons of America, in state convention this morning at the William Penn Hotel.

The Secretary came from Washington for the occasion and expected to return to the capital immediately following the gathering's morning session.

The closing session will be held tomorrow morning, when newly elected officers will be installed.

The new officers, elected late yesterday, were: State president, John G. Ziegler, of Lebanon; vice president, Arthur B. Fox, Philadelphia; master of form, William F. Fox, Lancaster; treasurer, Irvin S. Smith, Reading, re-elected for forty-ninth year; secretary, Charles B. Helms, Philadelphia; conductor, Harry J. Farr, Sayre; inspector, Chester H. Rhodes, Stroudsburg; trustees, John R. Bell, Huntingdon; David H. Jacks, Allentown, and Harry J. Stone, Philadelphia. Due to a close vote, the state guard will be appointed. A convention city will be selected later.

EQUITY OUSTS DEMPSEY

NEW YORK, Aug. 28.—(AP.)—Jack Dempsey was suspended by Actors' Equity Association on a charge of disloyalty in the recent attempts by Equity to extend its sway over the field of talking and sound pictures.

Dempsey's wife, Estelle Taylor, who also is a member of the Equity, was not suspended. Members of the Equity Council, after a four-hour session at which Ethel Barrymore's case was said to have been the storm center, refused to discuss the action against Dempsey.

Miss Barrymore's activities in Hollywood, Cal., were considered by Equity officials to have been antagonistic to the interests of the association.

Frank Gillmore, president of Equity, declined to comment on Dempsey's suspension or to disclose what had taken place at the meeting, other than to say that "no definite action had been taken."

Mrs. Thaden Wires Mayor Kline Thanks

Mrs. Louise Thaden, of Pittsburgh, winner of the women's air derby from Santa Monica to Cleveland, today telegraphed thanks for congratulations wired by Mayor Charles H. Kline.

The Mayor sent the following telegram to Mrs. Thaden to the municipal airport in Cleveland:

"Pittsburgh is very proud indeed to know that the Pittsburgh aviatrix has won the transcontinental air derby from Santa Monica to Cleveland, O. We anxiously await your arrival in Pittsburgh and will do you great honor and rightfully so for the wonderful achievement."

Mrs. Thaden's reply:

"Thank you for your kind wire. I am very happy to have represented Pittsburgh and Pennsylvania in the derby."

POWERS REACH DEBT ACCORD

THE HAGUE, Aug. 28.—(INS.)—With the European powers brought into harmony on the perplexing question of post-war finances by a dramatic eleventh-hour agreement, the economic stability of this continent was virtually guaranteed today. The Hague conference on reparations and the liquidation of post-war problems was snatched from the brink of failure after a trying eight-hour session which ended in sensational circumstances at 1:30 this morning.

Dr. Gustav Stresemann, German foreign minister and head of his nation's delegation here, collapsed in the conference room following a long impassioned appeal to the assembled statesman to save the meeting from failure.

To reach the settlement, France, Italy, Belgium and Japan have pledged themselves to go five-sixths of the way toward meeting the demand of Great Britain for an additional $12,000,000 annually in reparations over a period of 37 years. The compromise means that Britain will receive $10,000,000 more each year in the form of reparations payments.

KLINE LEAVING POSTS OPEN

Mayor Charles H. Kline today declared he would not make appointments to fill two vacancies on the Civil Service Commission.

Dr. F. H. Frederick resigned last week to direct the Mayor's campaign for re-election, and Dr. F. C. Blessing resigned last Monday to aid the candidacy of President of Council James F. Malone for mayor. Members of the commission are forbidden by law to take part in political campaigns.

The Mayor explained that he is a member ex-officio of all commissions and could sit with Attorney Howard Devlin, Democratic member of the Civil Service Commission, in case a continued hearing was granted to Harry Hively, Jr., of the Nineteenth Ward.

Hively was discharged by Controller Henry O. Evans on charges arising from the city's dispute with the American Reduction Company regarding a claim that $1,200,000 had been improperly charged to the disposal of garbage under a cost-plus contract.

A hearing was set for Hively a few weeks ago, but was postponed owing to the illness of Charles B. Prichard, Hively's attorney.

The Mayor declared he has given no consideration to a further hearing for Hively.

Wardens Investigate Pollution of Cheat

CLARKSBURG, W. Va., Aug. 28.—Following reports of a second wholesale pollution of Cheat River in which thousands of fish were killed, deputy state game wardens came here from Kingwood and Terra Alta to investigate the slaughter of large quantities of fish in the West Fork River, south of Clarksburg. Dynamiting was suspected.

The Cheat River pollution extended 17 miles above Cheat Bridge, where Federal Route 50 crosses the river. State health officers are investigating there.

Legionnaires Raise $1,500 for Uniforms

PUNXSUTAWNEY, Pa., Aug. 28.—The American Legion bazaar has closed, netting the drum corps $1,500 with which to buy uniforms.

NEW YORK JEWS APPEAL TO MAYOR

JEWS OF NEW YORK PROTESTING RIOTS TO MAYOR WALKER

Jews of New York protest to Mayor Walker against the wholesale slaughter of Jews by Arabs in Palestine. Thousands were in the crowd that paraded to City Hall, New York, to arouse interest for their friends thousands of miles distant.

WHERE ARABS ATTACKED

WHERE ARABS RIOTED OVER RELIGION

Outside of this Hebrew University at Hebron, scores, including 12 Americans, were killed in the religious riots started by the Arabs. Martial law prevails today.

RABBIS IN PARADE OF PROTEST

PARADING RABBIS DECRY ATTACKS ON JEWS IN PALESTINE

These venerable rabbis, bearing signs which reflected their sentiment, paraded New York streets, in strong protest against the slaughter of Jews in Palestine.

ZEP'S BATTLE WITH WINDS IN WEST THRILLS FLIERS

"Bumps" Jolt Ship On Trip East From Coast

By LADY DRUMMOND HAY,
Only Woman Passenger on Hearst-Zeppelin-Round-the-World Flight

ABOARD GRAF ZEPPELIN OVER EL PASO, Aug. 27.—Thrill succeeds thrill on this fourth and last lap of the Hearst-Zeppelin-Round-the-World Flight. Last night disaster was only a matter of a few feet one way or the other when we nearly ran into high tension wires as we laboriously made our departure from Mines Field at Los Angeles.

Mercifully we escaped, though for a moment or two it did look as if the worst must happen.

Lady Hay

Today we have been bumping about with all the grace and reserve of a small ocean steamer until I secretly suspect more than one or two of the passengers are feeling shaky even if they do hotly deny the allegation of air-sickness.

Plenty of "Doings."

"Bumps" began, Lieut. Jack Richardson gloatingly informed me, about 4:30 today after we passed Yuma. That's just like these naval airship officers. They are never satisfied unless there is "something doing."

We certainly have had enough "doings" today. The Zeppelin, buffeted and battered by sharp gusts of wind, quivered, rocked and swung like a cradle dangling from heaven. Wind scoops lifted her up and down until at times I thought we were heading straight for the ground below. Plunging and rearing like a spirited horse, nosing in unexpected directions like an inquisitive dog, everyone inside got plenty of shaking up.

Between Yuma, Ariz., and Bowie we had some sharp sudden joltings. The breakfast table porcelain was threatened more than once, reminding me vividly of the famous "breakfast party" during the first trans-Atlantic voyage last October in the storm which damaged the Zeppelin's fin. There were few candidates for breakfast this morning. Many passengers remained sleeping and for the first time I ever remember Dr. Eckener and Karl Von Wiegand were actually the last ones up, only appearing at lunch time.

Wind Cuts Speed.

They are generally two of the early birds. I breakfasted with Herr Kauder and Dr. Geisenheyner who could not find words enough even with their extensive literary vocabulary to praise the wonderful welcome of Los Angeles and California. Geisenheyner is tremendously proud and happy because the freedom of the city of Alhambra has been conferred upon him. He is deeply touched and appreciative.

"Such a thing," he beams round the saloon, "He's so big surprise."

Kauder has had stacks of letters to make him happy too. An author as well as newspaperman, Kauder's admirers cannot be silent at such a moment.

It was a morning of headwind scoops running 25 to 30 miles an hour, cutting down our speed at times to 45 miles an hour, although the average during the night was about 50 miles. Our five motors were going all the time.

For five motors at cruising speed we have enough fuel to last for 70 hours. Of the eight tons of gasoline originally put on board yesterday at Los Angeles only seven tons were taken along, one ton having been dropped as the ship was too heavy. We took along 13,000 cubic meters of fuel gas—it seems little compared with the 25,000 cubic meters we carry for long journeys.

Flying over high lying plateaux, sometimes along a valley between mountains, our altitude has been anything between 4,500 and 5,500 feet.

Water Rationed.

There was a great stampede early this morning because there was no water to wash with. The very earliest risers were rewarded by finding some remaining water but I, who must confess to having postponed the painful task of dressing until after eight, found dry taps. Steward Kubis explained there was no water for us to wash in and brought me a tumbler of water. The same amount was allocated each man for shaving.

William B. Leeds, who is utterly phil phic and uncomplainingly cheery, said he had heard so much about dry cleaning why not dry shave. The fact is the washing water had to be dropped last night before we could make the airship light enough to rise. There is water aboard—we can't die of thirst—but it is emergency ballast water and might be wanted any minute, especially in these present conditions.

The passengers of the unwashed brigade enjoyed watching their companions' reaction to this news.

"It's a dry country alright," sighed Joachim Rickard.

Nobody minds, nobody grumbles.

Leeds said: "I wish they had given me the choice of throwing the gramaphone overboard and some baggage, and keeping enough water to wash myself."

"Never mind," Perckhammer roars, "it takes a long, long time to get really dirty and you can get clean in five minutes."

Perckhammer is sadly philosophic because he has a terrible toothache and swollen face.

Use Aluminum Plates.

At lunch time the tables looked so funny and bare. All the porcelain had been carefully stowed away for fear of breakage during one of our wild fandangoes in the wind and all we each had was knife and fork and aluminum plate. Glasses made their appearance gingerly. I never saw these aluminum plates before. They were bought specially for bad weather after that destructive October experience. We even had to eat our strawberry tart off a piece of butter paper dish, there not being enough plates to afford a change. A good idea. I would rather sit at the table with aluminum plates than with uncomfortable racks like they have on steamships.

The food tasted just as good and it gave a jolly picknicky informality to the meal. One almighty heave and nose dive sent things flying in almost the same old October way. Chairs slipped and slid about. We lifted tables to keep them horizontal but not everyone succeeded in saving his "goulash" in time. It is not so dangerous, though, because the airship is light—although I call it "heavy." The hot atmosphere makes it heavy. For every degree of heat we are obliged to put off 800 pounds and every degree it cools down we can take 8,000 pounds more. That's why this third lap is quite as big an experiment and adventure as any previous lap of world flight. It is the first time the Zeppelin has challenged a really hot climate.

Eight of the crew have been put off the airship to help lighten the weight and three passengers—the Japanese—remained in Los Angeles.

Perhaps it is the heat, too, that is making the majority of the passengers indulge in long sleep spells today. I don't blame them. If anyone wants the chance for long rest it is Karl Von Wiegand and myself who are the only ones working. We were both up last night—I should say this morning—till after three, writing notes and dispatches.

Aeroplanes have been escorting us last half hour or so to El Paso which I now can see.

(Copyright, 1929, in United States and all other countries except Continental Europe, by King Features Syndicate, Inc. All rights reserved and reproduction in whole or in part prohibited. Copyright, 1929, in Continental Europe by August Scherl, G. M. B. H., and by Ullstein. Copyright, 1929, in Japan, its colonies and dependencies by Dentsu.)

PASSENGERS ON GRAF SHOW STRAIN

Exhausted by Exciting Hours In Los Angeles, They Seek Early Rest Across Desert

By SIR HUBERT WILKINS,
Famous explorer, who crossed the Atlantic aboard of Graf Zeppelin from Friedrichshafen, and is writing the story of the Hearst-Zeppelin-Round-the-World-Flight.

ABOARD GRAF ZEPPELIN, Aug. 28.—(Radio via San Francisco.)—On this peaceful journey across the United States, all those of us who could, sought rest. Tired out with our day's festivities at Los Angeles we were glad to get to bed.

But it took some time after our start from the Los Angeles airport to calm the nerves of the passengers and crew after the exciting take-off, when we nearly collided with high tension wires about the field. When we did get to sleep, full of the pleasant memories of our reception in California, and gratified that we were safely started on the last lap of our long trip, we slept soundly and late.

Sir Hubert Wilkins.

At 4 o'clock in the morning (8 o'clock a. m. New York) we passed Yuma, but few except the officers on watch saw the town. The sun rose soon after that, gilding the clouds and tinging the desert greys and blues with gold. It was a glorious sight. Compensating for the general aridness of the surroundings as we passed on lower than the level of the mountain tops, following the railway at 50 miles an hour.

Buck Head Winds.

We were traveling against head winds but were promised better conditions and more speed later.

The ship was riding in a slightly disturbing atmosphere at 9:30 when we were over Tucson, and airplanes springing apparently from nowhere every now and then took up our trail and followed us for a while.

I took good care of my diary while flying over Arizona. Some of the jottings:

Wild dogs scamper below. An occasional small bird, darting from tree-trunk to tree-trunk. Odd desert palms in bloom, fronds waving. Eagles with curved wings soaring, their shadows elastically approaching and receding as they undulate.

Tawny river beds, sapping water like dry sponges. Dark green pools, surrounded by darker vegetation. Dry creek beds, used for highways. Road dust, blown in the windows. Tiny animals rush for their burrows.

A dead white horse lies flat beside a dry river. Clouds, sky, desert—combined in an opal-tinted plaque behind us. Mobs of cattle resting by water-holes, their tails lashing vigorously at insects.

Strange, bright new copper telegraph lines, like golden spider webs. A gaping mine between two reefs on a mountain. Smaller mines in the foothills. The chug-chug of freight trains passing.

Twists Like Kite.

Over Bowie at 1:10 a. m., our altitude was 5,600 feet. The airship was under scattered cumulus clouds, twisting, turning, tugging, rising, falling like an unbalanced kite. A gusty day. Some troughs in the air let us down 500 feet; others lift us just as much. Not long after mid-day, we crossed into New Mexico.

The picture of San Francisco at sunset Sunday, as seen from the Graf Zeppelin, was one that would satisfy the most fastidious connoisseur of art and beauty.

The bright lights of Los Angeles sparkling in golden moonlight conjured to our minds a child's imaginings of heaven—golden streets and glittering jewels.

Myriads upon myriads of lights seemed to twinkle us a welcome between these two great western cities the brown-fringed coast we followed—wrapped as it was with dark blue curtains—scallop laced with foamy waves—looked like a variegated honor ribbon binding two medallions. We felt that by reaching down we could draw either to us.

We have not had the honor of San Francisco's handclasp, but through the air we felt the warmth of welcome. The greeting was deeply sensed and many eyes were filled with joy and emotion—prompting moisture.

Embraced by City.

Los Angeles, tired-eyed from watching, took us to her arms and thrilled us with her entrancing contact.

One passenger, the oldest among us, ripe with experiences that called for strong control, paid no heed to thoughts or glances from his less emotional fellows.

Tears of delight and sincerity welled from his eyes as he said to me—I was also dim-eyed with emotion—"If those were the only sights I had been privileged to see, if this the only experience gained in my 69 years of living, I would still count my life a full one."

And now we are really off again, speeding on our way to the final curtain—the gold-tasselled, richly inlaid first seen, last seen cloth that appears before and after the close of our flight—New York, and the opening and final setting of our drama.

We, the passengers, have been the mummies. Dr. Eckener, Capt. Lehmann, Capts. Fleming and Von Schiller and their crews have been the actors, stage hands, and scene shifters.

The audience, seated for the last act, is large, we know, and while we do not fail to realize the credit due to the creator of the properties—Count Zeppelin, we hope that at the final curtain the call will be for the lead—the principal, Dr. Eckener, and the author, William Randolph Hearst, whose creative imagination led to the production of the play.

(Copyright, 1929, in United States and all other countries except Continental Europe by King Features Syndicate, Inc. All rights reserved and reproduction in whole or in part prohibited. Copyright, 1929, in Continental Europe by August Scherl, G. M. B. H., and by Ullstein. Copyright, 1929, in Japan, its colonies and dependencies in Dentsu.)

Boys Sent to Jail For Venetia Thefts

WASHINGTON, Pa., Aug. 28.—A jail sentence six to 12 months was imposed on Fred Murdy, 30, and Robert Hatfield, 19, on a plea of guilty, to robbing the grocery store of H. C. Caseber at Venetia several times.

BLANK BALLOTS IN 5 BOROUGHS

WASHINGTON, Pa., Aug. 28.—None of the citizens in several boroughs of Washington county apparently is willing to assume the duties of the most important offices.

No petitions were filed for the nomination for burgess on either the Republican or Democratic tickets in Roscoe, Twilight, West Middletown, West Alexander, and Coal Center. No petitions were filed for council, school director or tax collector in Twilight; council in West Middletown, council, school director, tax collector or justice of the peace in West Alexander, and school director, tax collector or assessor in Coal Center.

ZEP AWAITED AT LAKEHURST

By DAVID P. SENTNER
International News Service.

LAKEHURST, N. J., Aug. 28.—With the arrival of the Graf Zeppelin near, Navy officials today were making a final check-up on preparations for landing and housing the giant world traveler until her departure for Friedrichshafen.

Dr. Hugo Eckener, his officers and the 16 passengers will leave Lakehurst shortly after their arrival for Jersey City. There the New York Municipal tug Macom will meet them and carry them to the Battery for a parade to City Hall where they will be officially greeted by Mayor Walker, according to plans announced by Grover Whalen, chairman of the Mayor's committee for reception of distinguished guests.

ROTARY LAUDS ZEP FLIGHT

SAN FRANCISCO, Aug. 28.—"The voyage of Eckener ranks equally with the voyage of Magellan—and William Randolph Hearst's promotion of the Zeppelin's world trip is appreciated by every Rotarian."

This statement was made yesterday by Charles L. Wheeler, president of the Rotary Club here at the regular weekly luncheon meeting of the organization in the Palace Hotel.

Wheeler called upon Clarence Lindner, business manager of the Examiner, and a member of the Service Club, to convey to Mr. Hearst the San Francisco Rotarians' appreciation of his efforts in promoting the Graf Zeppelin's epic world journey.

"The Rotarians appreciate this flight more than any one else," Wheeler said, "because they strive for the same world peace and international understanding the Hearst - Zeppelin - Round - the-World Flight advanced so much.

"People in the United States learned more about the different European countries from the stories in the Hearst newspapers daily during this flight than they did studying geography in school. This education means international understanding and international understanding means world peace."

Jilted Husband Kills Other Man and Self

DEPOSIT, N. Y., Aug. 28.—(AP.)—Chester Field, 28, shot and killed Norman Price, 29, on the main street here while numerous villagers looked on. Later, surrounded by troopers, Field killed himself with the same rifle. Both lived at Afton, Chenango County, and were partners in a cattle business.

Troopers said Mrs. Field had been living with Price. They said Price and Mrs. Field went to the husband's house in Afton and removed some of the household furniture during Field's absence. Field trailed them to Deposit and the shooting followed.

BEDELL
FIFTH AVENUE NEAR WOOD

Final August Bedell Clearance ON *Women's Apparel and Accessories*

The time is now ready for the Final Bedell Clearance Reductions on all Summer Coats, Dresses and Accessories... the prices are ridiculously low... the reductions are drastic and final... the values are superlative, indeed.

THE THIRD FLOOR DRESS SHOP..... *offers*
100 Summer Dresses at $5
(Values in this group to $15.00)
200 Summer Dresses at $7
(Values in this group to $18.75)
200 Summer Silk Dresses at .. $9
(Values in this group to $25.00)

THE FOURTH FLOOR COAT SHOP..... *offers*
25 Summer Coats at $14.75
(Values in this group to $39.75)
50 Summer Coats at $25
(Values in this group to $75.00)

THE SECOND FLOOR SHOPS..... *offer*
500 Summer Hats at $1
(Values in this group to $5.95)
750 Smart Summer Shoes at . $3.85
(Values in this group to $8.50)

THE FIRST FLOOR SHOPS..... *offer*
100 Summer Silk Dresses at .. $2
(Values in this group to $4.98)
500 Sweaters at $1.98
(Values in this group to $5.00)
200 Silk Dresses at $3
(Values in this group to $6.98)
900 Pairs All-Silk Hose 98c
(Irregulars of $1.98 Grade)

Feen-a-mint
A proven laxative in its most efficient form

It works best because you chew it
Insist on the Genuine
Feen-a-mint

RUMSON-MEADOWBROOK—SANDS POINT—where exclusive society foregathers to view the thrilling Polo matches one is sure to see an authentative forecast of next season's styles.

FALL STYLES
Worn at Smart Polo Games —are on display
at WISE

$6 WHY PAY MORE!

GENUINE LIZARD in shades of Brown and Black is greatly in evidence at smart Polo Tournaments according to the Wise Fashion Advisor. They are worn in attractive combinations with bright or dull leathers. Second in point of importance were the dominant colors—Capucine Brown, Nautical Blue, Green or Burgundy being greatly favored. You'll be delighted to find the smartest of these models at Wise—and they're only $6!

Black Lizard, genuine of course, is smartly combined with Black Kid and Patent Leather

HOSIERY
to Match the New Fall Shades!
Chiffon Sheer — Also Service Weight
1.15 *per pair.* *3 pairs,* 3.25

WISE SHOE
Extravagant to Pay More—Risky to Pay Less!
235 FIFTH AVENUE
STORES IN EVERY IMPORTANT CITY

AUGUST SALE
DAULER-CLOSE FURNITURE
Drawing To A Close

Our sale made August a month of real opportunities to buyers of Furniture. Many new and old friends profited. Sale continues with today's opportunities the equal of yesterday's.

Generous price reductions on everything—some pieces at half their value—combined with Dauler-Close Quality Furniture and our delayed delivery plan have brought us the business response anticipated.

Furniture may be purchased on the convenient Dauler-Close Time Payment Plan.

If desired, August purchases will be held for later delivery.

Even in warm August shopping here is extremely pleasant.

Hot days lose their terror in the cooling freshness of our Store.

Emblem of Quality — Buy Here With Confidence

DAULER-CLOSE FURNITURE CO.
636-638 SMITHFIELD ST., PITTSBURGH

WEEK OF SALES AT GIMBELS

Unusually Well-Made Silk Crepe Lingerie

$1.95

Chemises, Slips, Dance Sets

A fresh new lot of good quality crepe de chine. Trimmed with the dainty laces (many ecru colored) that are ordinarily found on higher-priced garments.

Some of the chemises are slightly fitted at the waist and have pleated skirts, as sketched. Tailored styles, if you prefer them, too.

Slips in flesh and white, sizes 36 to 44. Chemises and Dance Sets in flesh, peach and nile.

Gimbels—LINGERIE SHOP—Second Floor

Rayon Bloomers, Panties

79c

Two for $1.50

Bloomers and cuff knee panties of heavy, firmly knitted rayon. All seams are carefully reinforced. Flesh or peach. Provide for your Fall needs at this saving.

Gimbels—LINGERIE SHOP—Second Floor

New Box Loom Crepe Kimonos, Low-Priced

$1.95

Lace Trimmed or Embroidered

Just the type of negligee one needs for this in-between season. Of closely woven box loom crepe edged with dainty val lace, or embroidered, as sketched. Choice of orchid, rose, copen and cherry. Roomily cut with wide three-quarter length sleeves. An exceptionally good value at $1.95.

Gimbels—Negligees—Second Floor

Special . . . . for Boys! —Combination Suits

Lined Wool Shorts and Wash Blouses

$1.98

Sizes 2½ to 8 Years

The most practical and popular of school suits for small boys.

They're warm. The blouses of broadcloth and fine madras are detachable and will launder nicely.

Shorts of good-looking woolens, fully lined. Tailored with deep hems which can be let down as a boy grows. All have bright neckties and metal belt buckle. Truly extraordinary values at this price.

Gimbels—BOYS' SHOP—Fourth Floor

Women's Fall Dresses—Unusual Offer!

Extraordinary values presented in this Sale in Gimbels Inexpensive Dress Shop. All new fashions and fine fabrics at a price that will please Pittsburgh women.

FABRICS
Crepes—Satins—Coverts—Travel Prints and Light-weight Woolens

COLORS
Black—Brown—Wine—Blue—Green and in combination prints
Sizes 36 to 46

$10

FASHIONS
Straight and Tailored Street Dresses
Dresses with Moulded Silhouette
Dresses with Two-piece Effect
Pleated Tiers and Hems
Pleated Skirts and Hand-Faggotings
Dresses with the Coat Effect

Gimbels—WOMEN'S INEXPENSIVE DRESS SHOP—Third Floor

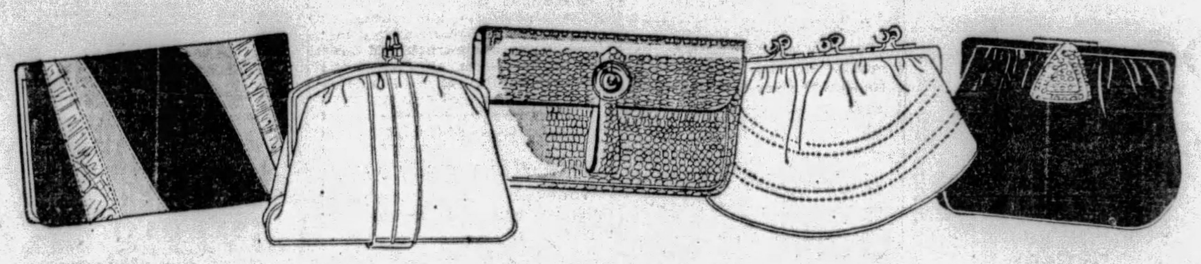

Special! 1500 New Handbags

STYLES
Envelopes
Back-strap
Pouches
Swagger
Long Handle
"Zippers"

$1.95

Just the bags to carry with your Fall costumes. Leathers—calf, suede, patent and grained leathers.

Many very small bags in the collection—also large and roomy ones. All have serviceable linings, coin or swinging purses and mirrors.

COLORS
Black
Brown
Navy
Green
Tan
Red

Gimbels—HANDBAGS—Street Floor

Daytime Dress Special for Week of Sales

2400 New Frocks for Women and Misses

SIZES 36 TO 44

$1.00

One can easily afford to wear a fresh frock every day when such attractive ones are offered at so low a price. Choice of percales in checks or neat-figured prints. Four styles pictured.

New Smocks Specially Priced

$1.24

A group that would ordinarily be priced $1.95, but is specially marked for this week of sales. Prints or plain colors in rayons, broadcloths, and longcloth. Sizes 16 to 44.

Gimbels—DAYTIME FROCKS—Second Floor

Furs for Sportswear in the August Sale!

LAPIN
PONY
MUSKRAT
RACCOON

$195

These are the coats chosen by the Young Set—according to their types—the more sophisticated tending to Lapin and the tomboy to Raccoon.

Illustrated is a Lapin Coat with loose back and tie scarf.

At a price that can prevail only in August—it's so unusually low.

Sizes 14 to 20

Gimbels—FUR SHOP—Third Floor

◀ FOR MEN ▶

New Fall Shirts of Woven Madras

$1.85

Regularly Priced $2.50 and $3.00

Crisp, fresh new shirts, just opened up for the Week of Sales—and priced at a substantial saving.

In the two most popular styles—laundered collar—attached and two laundered collars to match.

Neat new patterns and color effects, including good-looking striped and figured designs. All cut generously full and finely made. Sizes 14 to 17.

Gimbels—Street Floor

Black and Tan Calf Oxfords, Special $4.85

Regular $6.00 grade. Good assortment of sizes. About 600 pairs in the lot.

Odd lot Sport Oxfords including black-and-white, regularly $6 to $10, at $4.85

Gimbels—MEN'S SHOE DEPT.—Fifth Floor

Special! Matched Sets of Five Golf Clubs

$10.95

Regularly Priced $19.75

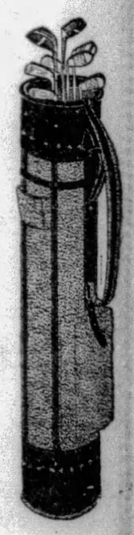

Chromium-plated clubs in sets of five, consisting of midiron, mashie, spade mashie, niblick and putter. These sets will prove a delight to the most exacting golfer.

MacGregor Clubs
$3.25

Clubs that regularly sell for $5 to $7. Choice of steel or wood shafts with quality calfskin grips.

Golf Bags
$7.95

Limited quantity of these popular bags left. Many styles with Zipper tops and pockets. Regularly much higher priced.

Men's Golf Hose
$1.65

All-wool golf hose in plain or fancy colored designs. All sizes. Regular $2.95 grade.

Gimbels—SPORTING GOODS DEPT.—Fifth Floor

SOLE OWNERS AND OPERATORS BROADCASTING STATION WCAE

Gimbels

SIXTH AVENUE AT SMITHFIELD STREET, PITTSBURGH · PHONE ATLANTIC 1400

Mail and Telephone Orders Filled While Quantities Last · Phone 14000 from Nearby Points — No Toll Charge

DONIE BUSH RESIGNS AS PIRATE TEAM MANAGER

PILOT JOB GOES TO JEWEL ENS, COACH

Motive of Resignation Is Mystery; Jewel Ens to Take Job on Probation

(Continued from Page One.)

that we tried went wrong.

"But I want to say in justice to the players that every man did his very best at all times and there never was a sign of letting down on the part of any one."

WISHES BUSH LUCK

Bush's statement that there was nothing further to be made public in connection with his resignation was repeated by President Dreyfuss.

"There is nothing more to be added," said the team owner. "Manager Bush tendered his resignation and I accepted it. That's all I have to say, except that I like and respect Bush and wish him the best of luck. He has been a hard and faithful worker in our service with the best interests of the club always at heart and I sincerely hope that he will be successful wherever he may cast his baseball lot in the future."

In announcing the appointment of Ens as the new manager of the Buccaneers, that appointment taking effect this afternoon, President Dreyfuss said the former coach had been placed in charge for the remainder of the present season, and that upon the showing of the team from now on until the finish under Jewel's direction would depend the extension of the appointment for 1930.

FINISH TO DETERMINE

In other words, the head of the club gave it to be understood that if the Pirates made a satisfactory showing in their remaining games this year Ens will be kept on the job as manager for next season, but that otherwise a new pilot will be appointed before the opening of another campaign.

Though neither the club president nor the retiring manager could be induced to say anything more for publication beyond the statements quoted above, there is no doubt in the minds of local fans that the collapse of the team on the Eastern trip, ended yesterday, brought on Bush's decision to resign. The club lost 12 out of 17 games played on the tour, and its last chance to overtake the Cubs in the flag race was smashed in consequence.

It is known that Bush was keenly disappointed at the unfavorable turn of affairs after a most promising start in the pennant fight, and it is probable that at their conference today he and President Dreyfuss mutually agreed that a managerial change would best serve the interests of the team.

The Pirates and Cubs clashed in a double-headed at Forbes Field this afternoon. Ray Kremer and Burleigh Grimes divided the mound assignment for the Pirates, while Malone and Guy Bush were scheduled to work for the Cubs.

THIRD SEASON HERE

The present season was the third for Bush as manager of the Corsairs. He was placed at the head of the club in 1927 to succeed Bill McKechnie, coming here from Indianapolis, where he had managed the American Association club of that city for three years. Prior to his Indianapolis engagement, Bush had piloted the Washington club of the American League in 1923, and before that he had played shortstop on the Detroit team for 14 seasons and part of another.

Under Bush's leadership the Pirates won the National League pennant in 1927, his first year here, but lost four straight world series games to the Yankees. Last season they finished fourth.

For a time this season it looked as if the 1927 flag victory might be repeated.

As late as July 22 the Bucs were in first place and upon their return from a successful eastern trip they were given a royal welcome and hailed as coming champions. Their fatal slump started immediately afterward.

RANKS HIGH IN GAME

Bush is a pilot of the aggressive type and among baseball men throughout the country is looked upon as a good manager in any company. There is likely to be a considerable demand for his services for next year. If he is not placed in charge of an American League club, it will not be surprising if he accepts the managership of ehe Indianapolis team again.

Bush will remain in Pittsburgh for the remainder of the week before departing with his mother and sister for the family home in Indianapolis.

Ens, who succeeds Bush today as leader of the Pirates, has been on the roster of the Pittsburgh Club since 1922. He was obtained as an extra infielder and served in that capacity for some time, but later was made a coach and in that role has won recognition as one of the best in the big leagues.

Sharon Publisher Seriously Ill

SHARON, Pa., Aug. 28.—A. C. Dickinson, Sharon newspaper publisher, is seriously ill at Mt. Vernon, O. He recently underwent an operation there. Mr. Dickinson is one of the owners of the News-Telegraph.

OFFERS TO BUY DEWEY'S SHIP

WASHINGTON, Aug. 28.—(AP.)—The last cruise of the Olympia—Dewey's flagship—would be charted not to the ignominy of the scrap heap, but to the honor of retirement as a memorial to American valor under a proposal for its purchase made by Edward W. Harden, New York financier.

Harden, who as a newspaper correspondent, was one of the few civilians present at the battle of Manila Bay, specifies in his offer of purchase—one of many plans for preservation of the historic vessel—an understanding that the ship be preserved forever in Washington as a national memorial.

Secretary Adams has expressed "warm appreciation" of the Navy Department and ventured that the Olympia would be preserved in some manner. He is understood to be enthusiastic over Harden's plan and has suggested that the tidal basin would be an ideal place for the permanent mooring of the ship.

West Brownsville Barber Succumbs

BROWNSVILLE, Pa., Aug. 28.—Ill only three days, William C. Webster, 32, West Brownsville barber, died suddenly at his home yesterday. He was a native of Elizabeth Township, Allegheny County. Funeral Thursday, with burial in Round Hill Cemetery, Elizabeth, Pa.

Mystery Woman Stricken Dumb In Station

PHILADELPHIA, Aug. 28.—(A.P.)—Police were seeking relatives of a woman who suddenly lost her power of speech while buying a railroad ticket in the North Philadelphia station today.

According to police, the woman was about to ask a ticket clerk for her ticket when she suddenly stood dumb and was unable to move. Taken to the station she was unable to utter a sound, and refused to write answers to questions.

Dr. Daily, police surgeon, after an examination, sent her to the Philadelphia General Hospital for observation. Several letters found in her baggage bore the name of Mrs. Bell Kasper, of Glen Campbell, Pa.

Her handbag contained several pieces of jewelry and more than $80.

The Sun-Telegraph Fifteen Cent Pattern

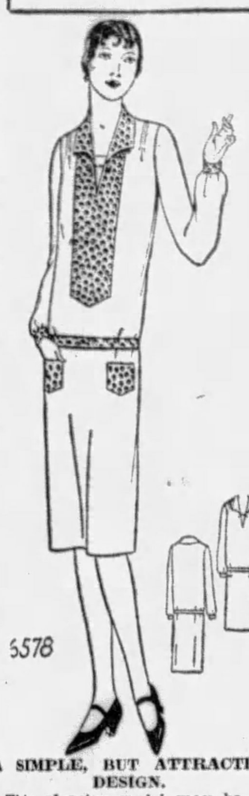

A SIMPLE, BUT ATTRACTIVE DESIGN.

This pleasing model may be developed as a morning frock or one for business wear or as a daytime frock. The V-shaped neck is squared by a tiny vestee in front. A deep plastron extends below the opening. A rolled collar finishes the neck edge. The plastron may be omitted. The sleeve is the popular bishop model. Serviceable pockets trim the front of the frock. Crepe in cotton or wool weaves, jersey, percale and other cotton prints are suggested for this design.

The pattern is cut in seven sizes: 34, 36, 38, 40, 42, 44 and 46 inches bust measure. To make a 38-inch size will require 4½ yards of 32-inch material. For the plastron, collar, belt, pockets and cuffs of contrasting material ½ yard 36 inches wide is required. The width of the dress at the lower edge is 1½ yards.

COUPON.

This pattern will be sent on receipt of 15 cents (silver or 2c and 1c stamps). Make number, name, address, etc., plain. Send to Pattern Department, The Pittsburgh Sun-Telegraph, Pittsburgh, Pa.

No. 6578. Size.....

Name .....

Street and No. .....

City ..... State.....

Mexicans Slay 6 Bandits

MEXICO CITY, Aug. 28.—(AP.)—Press dispatches from Puebla told of the execution of six more of the bandits who recently killed the paymaster of La Trinidad factory and stole 5,000 pesos (about $2,500).

KENNA FOE ASKS BALLOT WRIT

Lawrence J. Costello, candidate for alderman in the Eighth Ward, sought today, through court proceedings, to bar the name of John F. Kenna, a rival candidate, from the ballot on the ground that he is not a resident of the ward.

Judge Ambrose B. Reid designated Friday as the date for a hearing.

Costello has filed an application for an injunction to restrain the County Commissioners from printing Kenna's name on the ballot.

CASE REOPENED

The case was to have been heard at 9:30 this morning. As neither Costello nor his counsel, Oscar T. Taylor, was in court at that time, Judge Reid dismissed the case and gave directions that the commissioners were to proceed with the printing of Kenna's name.

It was supposed at that time that the attack on the validity of Kenna's nominating petition was based on the contention that his petition, filed August 13, did not comply with the legal requirement that such petitions shall be filed at least five weeks before the election. Kenna, through his attorney, Stanley Douglas, was prepared to answer that the Supreme Court had held on two occasions that the election day could properly be included in counting the five weeks, which would make a petition filed on August 13 valid.

RESIDENCE QUESTIONED

Taylor came into court later to request that a day be set for a hearing. Judge Reid raised the question as to whether the petitions had been filed on the proper dates. Taylor answered that these were not the points involved, but that it was a question if Kenna was not ineligible because of not being a resident of the Eighth Ward. Costello asserts Kenna lives in the Ninth Ward.

Kenna said later he was merely rooming temporarily in the Ninth Ward and that his legal residence was in the Eighth Ward.

Judge Reid suggested that, as property rights were not involved in the litigation, the proper procedure was not to ask for an injunction, but to apply for a writ of quo warranto.

Injured Auto Guest Asks $15,000, Gets $1

BLUEFIELD, W. Va., Aug. 28.—(AP.)—A jury in Mercer County Circuit Court awarded Mrs. Della Llewellyn, of Bluefield, $1 for injuries suffered in an automobile accident. Mrs. Llewellyn was injured while riding with Edward S. Shott and Mrs. Mildred Shott. She entered suit against them for $15,000 damages.

Workman Killed, Falls from Tower

YOUNGSTOWN, O., Aug. 28.—Paul Albert, 35, of Austintown, was killed when knocked from a new high tension tower at Masury, near Sharon, Pa. Albert was working on the tower when struck by a crane.

CITY FIREMEN STAGE FIGHT

An argument between two city firemen at No. 2 Engine Company in Madison avenue, North Side, resulted in their arrest today on charges of disorderly conduct.

John Reardon, 43, of 1424 Steadman street, was sent to the Allegheny General Hospital, where seven stitches were required to close wounds in his head. R. E. Urban, 30, of 2307 East street, alleged to have inflicted the wound, who received three bullets in the World War before he became a fireman, is the smaller man of the two. He told the police that he and Reardon "had never been friends."

Each man was released on a $30 forfeit for a hearing tomorrow.

State to Pay School Funds September 3

HARRISBURG, Aug. 28.—Requisitions were sent to the state treasury by Auditor General Charles A. Waters for the semi-annual payment to second and third class school districts. These payments amount to $4,854,621. The subsidy is payable on September 1, but because that day is Sunday and the one following Labor Day, the checks will not be mailed until September 3. On October 1, the payments to the two first-class districts are due. These districts are Philadelphia and Pittsburgh.

Parole Violation Charged to Man

WHEELING, W. Va., Aug. 28.—Zeris Wallet, 52, is in the Ohio County jail, having been arrested by United States Marshal Harry Weiss and Federal Narcotic Agent J. O. Crowley, at Cameron, W. Va., charged with violation of a parole. He is held under $8,000 bond.

POSTAL CLERKS HIT 'DEFICIT'

WASHINGTON, Aug. 28.—(AP.)—The National Federation of Postoffice Clerks expects to begin a campaign at its biennial convention, opening in New York September 2, to obtain a 44-hour week, with a half-holiday on Saturdays.

William F. Flaherty, secretary-treasurer of the federation, also said in making the announcement that the deficit in the Postoffice Department is "largely fictitious."

He believes a "proper system of accountancy," giving financial credit to the postal service for many free or policy services it now performs, would show the deficit a myth, and contends it should not be used "as a reason for denying employment improvement to the postal workers."

On Display TODAY!

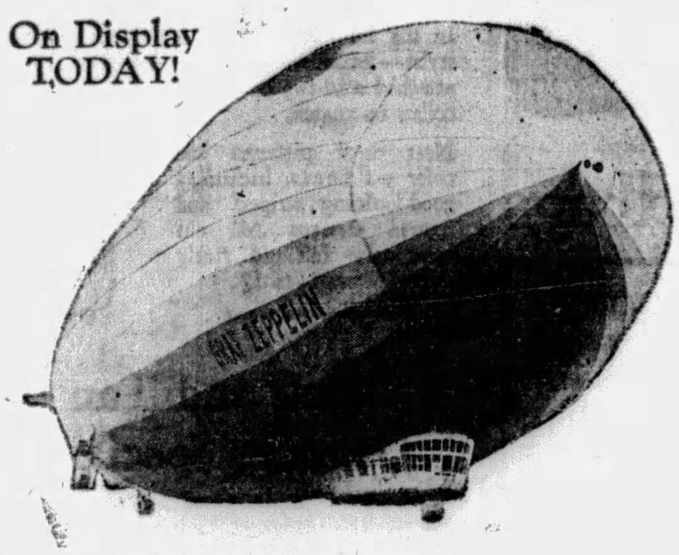

FROM JAPAN TO GIMBELS-PITTSBURGH

Via Graf Zeppelin and Air Mail

A Shipment of Silk Pajamas Arrives from Our Tokio Office, Brought Over the Pacific by the Graf Zeppelin on Her Round-the-World Flight—Then Rushed to Pittsburgh by Air Mail

A new chapter has been written in the history of transportation. And the value of Gimbel Brothers world-wide connections has again been forcefully demonstrated by the arrival here of this shipment which left our Tokio office last Friday, reached Los Angeles 78 hours afterwards, whence it was hurried to Pittsburgh by air mail...a distance of 8,166 miles.

The Silk Pajamas Which Comprised This Shipment Will Be on Display Today in Our Window Corner of Smithfield St. and Sixth Ave.

Gimbels

SIXTH AVENUE AT SMITHFIELD STREET, PITTSBURGH PHONE ATLANTIC 8400

Sole Owners and Operators Broadcasting Station WCAE

SCHOOL

Calls for

HANAN SHOES

School demands shoes that WEAR, that aid growing feet by anatomical correctness, AND that please the critical eye of youth by being smart. For such qualities, the most valued name on shoes is "Hanan."

GIRLS'

Patent leather, serviceable, attractive, medium heel. Sizes 2½ to 7.

$7.50

Same (without strap) with smart buckle, $8.00.

BOYS'

Scotch Grain comfortable Brogue Oxfords for daily wear. Sizes 1 to 6.

$7.00

BOYS'

Norwegian tan or black calf—storm center soles. Sizes 2 to 6.

$7.00

CHILD'S

Patent leather strap slippers. Sizes 4 to 8.

$3.50

And innumerable other styles and leathers, in Hanan's Juvenile Department.

HANAN & SON

531-33 Wood St.

37 STORES THROUGHOUT THE WORLD

AUGUST FEATURE

An Ensemble to Furnish a Living Room Artistically

It is such a charming and pleasing grouping! The three main pieces are luxurious. Their colorings harmonize richly with the artistic occasional pieces. The large davenport, club chair and wing chair are upholstered all over in pleasing fabrics, with a contrast note in the cushion reverses. Included are

Occasional Table *Magazine Rack* *Junior Lamp*
Decorated End Table *Metallic Smoker*

$128 $2.50 WEEKLY

HAHN

WHERE FRANKSTOWN and BROAD ST. MEET EAST LIBERTY

NORTH SIDE 807-809-811 FEDERAL STREET

BOTH STORES ARE OPEN THIS EVENING

Why the World's Finest Motor Oil

costs you $12 a year LESS

The best is always cheapest in the end. Tiolene, the 100% Super-Pennsylvania Motor Oil which is skilfully refined from the highest grade crude ever discovered, keeps its lubricating body longer. It goes farther—*safely*. That is why, when you use Tiolene, you save $12.00 in cash every 10,000 miles. Here are the figures—prove it in your own car.

10,000 miles or a year's service on *Ordinary Oil* *Driving 500 miles per fill*	10,000 miles or a year's service on TIOLENE *Driving 1000 miles per fill*
20 fills—6 qts. per fill—120 qts. at 25 cents—$30	10 fills—6 qts. per fill—60 qts. at 30 cents—$18

Tiolene Saving—$12 a Year

*Tiolene gives BETTER motor protection for 1000 miles than ordinary oils give for 500

Tiolene

100% Super-Pennsylvania MOTOR OIL

THE PURE OIL COMPANY, U.S.A.

Look for the Pure Oil blue pumps and signs

$10.00 Round Trip

BOSTON OR PROVIDENCE

SUNDAY, SEPT. 8

Special Through Train via Hell Gate Bridge Route leaves Saturday Afternoon preceding Excursion

Standard Time

Lv. Pittsburgh ..... 3.15 P. M.
Lv. East Liberty ..... 3.26 P. M.
Lv. Wilkinsburg ..... 3.31 P. M.

SUNDAY

Returning, leave Boston,
South Station ..... 4.30 P. M.
Back Bay Station ..... 4.35 P. M.
Providence ..... 5.55 P. M.

ALL STEEL COACHES

PENNSYLVANIA RAILROAD

The Sun-Telegraph

CIRCULATES WIDELY AMONG FIRST-CLASS POTENTIAL TENANTS — A VALUABLE HINT TO HOUSEOWNERS ABOUT TO ADVERTISE FOR DESIRABLE OCCUPANTS.

MONTH-END CLEARANCE
JOSEPH HORNE CO

Store Closes Saturday 1 P. M. — *Store Closes Saturday 1 P. M.*

SUMMER stocks were maintained later than usual this year, for the convenience of August vacationists. This resulted in increased August business, but it also has put upon us the necessity of a post-season Clearance to sweep these last traces of summer from the store before the advent of September—and Autumn. The next two and one-half days will be devoted to the task, and they will be marked by re-groupings and price reductions of a highly sensational character. This page lists only a part of the offerings. Look for the Month-End Clearance signs throughout the store as a further guide to the special price lots.

Deep Reductions on

Women's Coats

Of Medium Weight

$25 to $39.50 Coats **$15** — *$49.50 to $85 Coats* **$29.50**

These are medium-weight coats in conservative models, desirable for immediate and early autumn wear.

Most of them at both prices are semi-dressy cloth coats in navy blue or black, also a few silk coats, and some motor and utility coats of tweeds and novel fabrics . . . Fur-collared models are included in the $29.50 lot.

. . . Horne's, Second Floor . . .

Ensembles and Suits

Women's and Misses' $35 to $49.50 Ensembles and Suits of basketweave, kashara and novel cloths, **$19.50.**

$65 to $85 Ensembles of faille silk, georgette crepe and cloths, with blouses or dresses, **$35.**

. . . Horne's, Second Floor . . .

Silk and Wool Skirts

Women's and Misses' $5.75 to $7.50 Skirts, of silk and wool crepes, principally in bright shades, band and bodice-top styles, **$3.95.**

. . . Horne's, Second Floor . . .

Robes and Negligees

$8.95 Striped Flannel Robes in Junior-Misses' sizes only, now **$5.95.**

$2.95 to $65 wool robes, quilted robes, crepe de chine and satin negligees, and a few bed jackets. Now **$1.75 to $42.50.**

. . . Horne's, Second Floor . . .

Women's Gloves

Leather Gloves—a special group, mostly brown and tan shades, all formerly much higher priced, now **$1.45** pair.

Suede and Kid Gloves—in varied colors and styles. Now **$1.95** pair.

$1.15 Fabric Gloves—slip-on and cuffed styles, odds and ends, now **95c.**

Silk and Fabric Gloves—with turned back or novel cuffs, small sizes, now **25c.**

. . . Horne's, Main Floor . . .

Bathing Suits

Women's and Misses' $3.95 two-piece Worsted Bathing Suits, with striped shirts and plain-colored trunks, **$2.95.**

Misses' $1.95 Overalls for beach and other sports wear, of plain linene, plaid and checked gingham, **$1.00.**

. . . Horne's, Second Floor . . .

Men's formerly $4.95 two-piece Bathing Suits, **$3.65.**

. . . Horne's, Third Floor . . .

Women's 'Kerchiefs

Women's novelty handkerchiefs, in white, solid colors, and white with color.

Formerly 18c to 50c . . . now 12c to 35c

. . . Horne's, Main Floor . . .

A Thorough Clearance of

Silks and Woolens

50c *yard* — *Were 85c to $1.50 Yard*

$1.00 *yard* — *Were $1.50 to $2.50 Yard*

$1.50 *yard* — *Were $2.50 to $5.00*

Have you school dresses to make, last-season frocks to bring up-to-date, or some general sewing to do?—these Clearance groups will interest you because they embrace a wide selection of popular silks and woolens, in lengths from remnants to full pieces.

Practically every type of fabric is included in this clearance . . . printed and plain silks, sports silks, georgettes, chiffons, sheer woolens, coverts, flannels . . . materials for afternoon, sports, school or evening dresses.

Short Lengths of **Silks** **25c** *yard*

Various ¼ to 2-yard lengths of 50c to $2.50 qualities.

Short Lengths of **Velvets** **⅓ to ½ Off**

Various lengths of velvets and velveteens left from earlier sellings.

. . . Horne's, Main Floor . . .

ON THE CHILDREN'S FLOOR

Girls' Wear

Group of Girls' Wash Dresses . . . including short-sleeved and sleeveless broadcloths, dimities, swisses, handkerchief linens, and voiles . . . formerly $1.95 to $8.75 . . . at ½ Price.

Group of Silk Dresses . . . in plain and printed crepes . . . with long and short sleeves . . . formerly up to $15.00, at **$5.00.**

Girls' Sweaters . . . all-wool . . . zephyr-and-rayon . . . imported and fine domestic woolens; long-sleeved ones in light pastel colors . . . formerly $3.95 to $7.50, at ⅓ Off.

Girls' Light-Weight Coats . . . in flannel, tweed, covert, cheviot, and novelty coatings . . . and some cloth ensembles . . . formerly up to $16.75, at **$5.00.**

Our entire stock of girls' summer hats will be sold tomorrow at ½ Price.

. . . Horne's, Third Floor . . .

Infants' Wear

Small Lot Infants' Wool Coats . . . in soft basket weaves in pink and white . . . sizes 1 to 2 . . . formerly $16.75 to $22.50, now ½ Price.

$2.95 to $3.95 Bonnets . . . some to match coats . . . at **$1.00.**

Lot of $1.95 Crepe de Chine Slips, combinations, bloomers, at **$1.25.**

Small Lot $1.00 Flannelette Gowns . . . in sizes 4 to 6, at **65c.**

Small Lot Novelties and Accessories . . . including sweater frames . . . thermometers, and so forth, from 25c to **$5.00.**

. . . Horne's, Third Floor . . .

Children's Shoes, $2.85

387 Pairs Foot Trainers . . . all of one discontinued model . . . a dark brown elk oxford . . . in broken sizes from 10 to 2, regularly $3.50.

. . . Horne's, Third Floor . . .

In the Basement--

A Housecleaning of HOUSEWARES!

China — *Glassware* — *Lamps*

Pictures — *Kitchen Equipment*

EVERY housewife knows how little things accumulate around the house. Imagine how they accumulate in the Housewares Sections of a big store where the stocks run into the tens-of-thousands of items, and where the buyers are constantly coming home with more!

This housecleaning is much like the once-in-a-long-while occasions in your own home when you put on your dust-cap and do a complete job from cellar to attic, except that what we have to dispose of, thousands of thrifty housewives have excellent use for—at the prices here tomorrow.

There's never been a clearance in this store quite as radical as this one, and there's not likely to be soon again . . . we hope! We have taken over the entire Basement—the items run into thousands.

Everything at Least HALF—

—Many Things Are Reduced Much More!

We'll just mention a few things, and then let you come and see for yourself!

DECORATIVE LAMPS — Hundreds of them. Many fine, exclusive things that were too expensive for everyday selling—now so inexpensive that there will be a great scramble for them. Also table lamps and boudoir lamps aplenty—**75c, $1.00, $2.50, $7.50** and **$10.00.** (Were up to $45.00). Separate shades and candlesticks, too.

CHINA AND BRIC-A-BRAC—Table after table of all sorts of interesting and useful things—a large part of them importations—**10c, 25c, 50c, $1.00** and **$1.50.** Some of them were four and five times as much!

Water Pitchers, that were $1.00, for **25c**—Door Knockers, that were 50c, for **10c**—for example!

Colored Bowls, Ash Trays, Tea Pots, Cream Pitchers, Service Plates, Jardinieres, Boudoir Novelties, etc. Stock up on bridge prizes and Christmas gifts!

GLASSWARE—Tumblers, Refreshment Glasses, Beverage Shakers, Flower Holders—the same story!

FRAMED PICTURES—Attractive, modern subjects—half-price at least in every case, **$1.00** to **$22.50.** Also Picture Frames, small and large.

HOUSEWARES—You'd need a page to tell this story. Trays, Enameled Ware, Refrigerators (less than half price), Bird Cages, Baskets, Ferneries, Fireplace Fixtures (winter's coming!), Gas Heaters, Electric Stoves, Ranges, Brass Goods, Smoking Sets, Flower Pots, etc.—you get the idea!

Lots of each, in some cases—more than 400 fine large Wicker Clothes Baskets, regularly $3.25, at **$1.00,** for instance.

KITCHEN ARTICLES—Young brides and brides-to-be, attention! Cooking Utensils, Nickel Ware, Moulds, Pepper Grinders, Kitchen Clocks, Casseroles, Hot Water Plates, Waffle Irons, Mixing Bowls, Cake and Bread Boxes, and the like—from a nickel to $2.00, the regular prices of which were 25c to $15.00.

Housewives, hotel and boarding house operators, decorators, prospective housekeepers—everybody who has house-furnishing supplies to buy—will find this an occasion of opportunity such as Pittsburgh has never seen before!

. . . Horne's, Housewares Sale, Basement . . .

One Thousand Pairs of

Women's Hosiery

Formerly $1.95 to $2.95

$1.25 *pair*

Included is our entire stock of silk service-weight hose with a 4-inch lisle welt, known as "Horne's 3000" . . . and which we are closing out at this special price.

Also all-silk chiffon hosiery with two-point heels and an assortment of lisle net and other sports hose.

Here is an opportunity to choose sports or dress hose at great savings. Not all sizes and colors are represented.

. . . Horne's, Main Floor . . .

85c to $1.95

Lingerie ⅓ Off

A miscellaneous group, including dancettes, sunback vests, shorts and run-proof bloomers, bandeau chemises.

$2.95 to $8.95 Glove silk bloomers and chemises, now ⅓ off.

. . . Horne's, Second Floor . . .

Foundation Garments

Were Up to $16.50 **$2.65**

Were Up to $18.50 **$6.65**

Were Up to $29.50 **$9.65**

A varied collection of corsettes and girdles, many of the latter taken from our stock of imported garments. Such names as Pompadour, Mol-May and other noted makes will be found in these three groups.

. . . Horne's, Second Floor . . .

Ribbons

Glass bottomed trays, in modernistic cretonne, formerly 25c, now **15c.**

Modernistic hand mirrors, formerly 65c, now **35c.**

Ribbon remnants, formerly 10c to $2.50, now **1c to $1.** Soiled novelties, ½ price.

Flapper dolls, formerly 75c to $2.50, now **40c to $1.50.**

. . . Horne's, Main Floor . . .

Neckwear ⅓ Off

Collars, cuffs, vestees and scarfs, in many styles, soiled from display, ⅓ off and less.

. . . Horne's, Main Floor . . .

Books

For children — the famous Chatterbox, 1929 edition, formerly $1.75—now **$1.00.**

. . . Horne's, Main Floor . . .

Inlaid Linoleums $1.10

Sq. Yd.

$1.75 to $2.75 Inlaid linoleums; single rolls, odd pieces and remnants; in tile, marble and other patterns.

. . . Horne's, Sixth Floor . . .

Radios Reduced!

One $381 Zenith Radio No. 35 P, with tubes and speaker, **$195.**

Two $650 Zenith Radios, Colonial model, complete with speaker, **$185.**

Two $412.50 Fada Radios, No. 70, with tubes and speaker, **$212.**

Two $285 Fada Radios, No. 50, with tubes, **$195.**

One $110 Fada Radio No. 16, set only, **$95.00.**

Two $45 Fada Table Radios, with speaker, **$22.50.**

One $175 Stromberg Carlson, No. 523, set only, **$147.50.**

Two $250 Kolster Radios, in cabinets, with speaker and tubes, **$110.25.**

Also other radio sets, Victor Orthophonics and a Brunswick Panatrope at fractions of their former prices, and a clearance of fine radio cabinets, $15 to $45.

. . . Horne's, Radios, Balcony . . .

Real Estate

C. L. Wilson has sold to Floyd J. Steele a 12-family efficiency apartment at 324 South Mathilda street at a valuation of $25,000. As part payment Mr. Steele conveyed to Mr. Wilson 14 acres of land, consisting of 146 lots situated along Frankstown road, Penn Township, at a valuation of $25,000. The $50,000 deal was handled through the exchange system of C. C. Hamilton & Co.

F. W. Irwin, Wilkinsburg real estate broker, has sold for John D. Dyer to Edward J. Miller a lot 50 by 80 feet in Brilliant avenue, Aspinwall, for $9,500. A two-story brick building containing two store rooms and apartments will be erected on the property.

A two-story brick dwelling on a lot 25 by 125 feet in Georgia avenue, Sixteenth Ward, has been sold by Michael H. Fischer to Francis J. Detig for $8,600.

A property in Duffland avenue, Twenty-ninth Ward, has been sold by Christof Weitnauer to Henry J. Kohout for $9,500. The lot is 32 by 125.

John V. Thompson and others sold to John Vincent Thompson a two-story brick dwelling in Castleman avenue, Seventh Ward, situated on a lot 34 by 100 feet for $19,600.

The Union Gospel Church, Wilkinsburg, has sold a property in Hay avenue, near Penn avenue, to the Peoples Natural Gas Company for $9,000. The lot is 45 by 46 feet.

William Fancoast has deeded a lot 60 by 120 feet, McKeesport road, Elizabeth, on which is erected a two-story frame house, to Thomas R. Jenkin for $8,000.

Building permit applications included:

Fifth Ward—L. Liebman, brick store, 2935 Wylie avenue, $7,000.

Fourteenth Ward—James H. White, brick dwelling, 4339 Lindwick street, $6,000.

Woman's Estate Valued at $350,000

WAYNESBURG, Pa., Aug. 28.—An estate valued at $350,000 is disposed of in the will of Mrs. Rachel L. Lynch, late of Dunkard Township, Greene County, whose death occurred on August 14. The estate is divided equally between a son, Floyd Lynch, and a daughter, Clovis Lynch. The estate consisted of real estate located in Greene County and in Morgantown, W. Va., appraised at $50,000, and personal property valued at $300,000.

For August Only!

A PERMANENT WAVE

Individually Becoming

7.95

You may be sure of getting that soft, deep, natural looking wave you want when you come to our Adoria Salon. Our special August offer includes shampoo and finger wave.

FIFTH FLOOR

KAUFMANN'S

PENNSYLVANIA RAILROAD

Trains Leave Standard Time

Outings Next Sunday

$3.50 CLEVELAND — Lv. Pittsburgh 7.10 am

$1.75 WHEELING — Morning trains from Pittsburgh

$2.25 Johnstown

$3.00 CRESSON or ALTOONA — Lv. Pittsburgh 8.00 am, Lv. East Liberty 8.12 am

$1.35 Connellsville

$1.65 Uniontown — Lv. Pittsburgh 8.40 am, Lv. East Liberty 8.51 am

$3.00 ORRVILLE or WOOSTER

$2.75 CANTON or Massillon — Lv. Pittsburgh 8.05 am

$2.75 Linesville

$3.00 ERIE — Lv. Pittsburgh 6.30 am

$6 OVER-SUNDAY EXCURSION — Round Trip Aug. 31-Sept. 1

CINCINNATI and Return

EXCURSION TRAIN

Saturday, August 31

Standard Time

Lv. Pittsburgh (Penna. Station) 11.00 pm

Sunday, September 1

Ar. Cincinnati 7.45 am

Returning Standard Time

Lv. Cincinnati 10.55 pm

Excursion Tickets good only in coaches on trains shown (All Steel Coaches)

Pennsylvania Railroad

Apparel

100 Junior-Misses' Dresses and Ensembles. Reg. 10.50 to 16.50..... $3

15 Junior-Misses' Fur-trimmed and Tailored Coats. Reg. $25-49.75....$10

55 Misses' Coats—cloth and flannel—dark and pastel. Reg. 16.50 to $25..$5

69 Misses' Coats—cloth and silk—new shades. Reg. 29.75 to 39.75..... $10

48 Misses' Coats—cloth and covert—light and dark. Reg. 49.75 to $59. $15

9 Misses' Coats—tailored models. Regularly $69 to $79..... $20

80 Sports Sleeveless Dresses—white and pastel shades. Reg. $15..... 5.00

25 Sports Two-piece Silk Dresses. Regularly $15 and 16.50..... 5.00

25 Odds and Ends of Cotton Sports Ensembles. Reg. $15 and 16.50... 5.00

85 Sports Jackets—silks and cloth. Regularly $15 and 16.50..... 5.00

50 Plain Satin and Crepe Blouses. Regularly 3.95 ..... 2.00

50 Sports Skirts—pleated and hip models. Regularly $5 to 7.50..... 2.95

25 Sweaters—odds and ends—attractive designs. Reg. 7.95 to $10.... 5.00

33 Women's Cloth, Silk and Flannel Coats. Reg. $25 to 39.75..... 15.00

58 Women's Sports Tweed and Oxford Coats. Reg. 19.75 to $59..... 15.00

38 Women's Raincoats. Regularly 10.75 to 29.75 ..... 7.50

38 Women's and Misses' two-and-three-piece Suits. Reg. $25 to 49.75... 18.75

15 Larger Women's Cotton Voile Dresses. Reg. $10 to 16.75..... 5.00

58 Larger Women's Flowered Chiffon Dresses. Reg. 16.75 to 19.75.....$10

29 Larger Women's Sports and Cloth Coats. Reg. 16.50 to 29.75..... 5.00

27 Women's Street and Afternoon Dresses. Regularly 29.75..... 12.00

81 Women's Dresses—afternoon, evening models. Reg. 39.75 to 49.75. 18.00

28 Misses' Dresses—street, afternoon and 2-piece models. Reg. 29.75.. 12.00

66 Misses' Dresses—street, afternoon, evening. Reg. 39.75 to $59..... 18.00

60 Inexpensive Shop Dresses. Regularly 12.75 to $15..... 5.00

100 Inexpensive Shop Dresses. Regularly $15 to 18.75..... 10.00

40 Inexpensive Shop Dresses—light, dark shades. Reg. 21.50 to $25.. 13.00

FOURTH FLOOR

Millinery

98 French Room Hats. Regularly priced $15 to $30, now.....$5

47 Summer Hats. Formerly priced 7.50 to $10, now..... 1.50

430 Summer Hats. Formerly priced 2.95 to 5.00, now..... 1.00

FIFTH FLOOR

Boys' Wear

600 pairs Linen Knickers. Regularly 1.65 ..... 1.00

72 Imported Knit Suits. Regularly 6.95 ..... 3.85

61 Combination Suits, Wool Shorts. Regularly 2.95 ..... 1.85

52 Combination Suits, Wool Shorts. Regularly 3.95 to 6.95..... 2.65

104 Knicker School Suits. Regularly 7.95 to $10..... 6.85

46 4-Piece Long Trouser School Suits. Regularly $10 to $15..... 8.85

97 Sampeck and other makes two long trouser Suits. Reg. $20 to $25.. 13.85

106 Sampeck, other makes Topcoats. 4 to 10. Reg. 12.50-$25.. 6.25 to 12.50

110 Fine Linen Wash Hats. Regularly 1.55 and 1.25..... 85c

225 Felt Whoopee and Palm Beach Caps. Reg. $1 and 1.50..... 35c

320 Cotton Wash Hats. Regularly 48c 25c

600 Fancy Shorts—gay colors. Regularly 50c..... 35c

400 Youths' Athletic Union Suits. Regularly 65c 35c

275 Youths' Athletic Union Suits. Regularly 95c 50c

125 Fancy Two-piece Pajamas. Regularly 1.95 to 3.45..... 1.65

THIRD FLOOR

Lighting Fixtures

15 Odd Porcelain Brackets. Regularly 3.25—each..... 1.95

12 Odd Candle Brackets. Regularly 2.95—each 1.95

6 Odd 3-Light Bedroom Fixtures. Regularly 4.95—each 2.95

SEVENTH FLOOR

Sewing Machines

3 Domestic Rotary Consoles. Regularly $165 ..... $140

(Allowance for your present machine will be made on above model.)

2 Domestic Electric Desk Models. Regularly $105 ..... $73

6 Kelsworth Desk Models. Regularly $95 ..... $63

2 Portable Electric Machines. Regularly $60 ..... 38.50

SEVENTH FLOOR

Our ANN-X DRESS SHOP, the separate store for women and misses that features dresses at two standard prices, $10 and $15, enters the Clean-Up with 350 Summer Dresses to be sold at

$5

These are Washable Piques, Printed Chiffons, Printed Crepes, Sports Frocks.

ANN-X DRESS SHOP—DIAMOND STREET

Men's Clothing

25 Topcoats, Odds and Ends, ½ Off

24 Men's Raincoats, reg. $10 ... and 8 Men's Raincoats, reg. $15.....3.50

21 Men's Trench Coats. Regularly 10.75 ..... $5

17 Men's Trench Coats. Regularly 12.75 ..... $5

21 Men's Tuxedos. Reg. $35....12.50

27 Men's Tuxedos. Reg. $50....17.50

90 Men's Suits and Extra Trousers. Regularly $35..... $22

70 Men's Suits and Knickers. Regularly $35..... $22

56 pairs Silk and Wool Knickers—white, tan fancy checks. Reg. 7.50 3.85

20 pairs Linen and Gabardine Riding Breeches. Reg. $8 to 13.50.....3.85

179 pairs Linen Knickers in white and fancy patterns. Reg. 2.95 to $5....2.35

20 Odd Coats—for sports or house wear—in all sizes. Reg. $10.....2.35

Men's Khaki Pants. Regularly 2.45 and 2.95 ..... 1.95

Men's Lightweight Grey Flannel Shirts. Regularly 2.50 ..... 1.95

Men's Blue Chambray Shirts—collar-attached and neckband style—not all sizes. Reg. 1.25 to 2.00..... 95c

Men's Khaki Coveralls—50 pairs only. Regularly 2.50..... 1.95

Prep Shop 2-Pants Suits—broken lots—32 to 36. Regularly $25.... 15.00

16 Men's Heavy Tinsel Robes—small, medium, large sizes. Reg. 12.50...3.95

Men's Blanket Robes. Regularly $10—now 5.00

SECOND FLOOR

Sporting Goods

50 pairs Assorted Canvas Tennis Oxfords and Shoes. Reg. 1.25 to 2.95..69c

Soiled Floor Samples, Folding Chairs ..... ½ Off

Soiled Baseball Gloves..... ½ Off

6 Camp Gasoline Stoves. Regularly 7.50..... 3.95

Golf Clubs—assorted woods and irons. Reg. $4 to $6..... 2.95

Golf Clubs—assorted woods and irons. Reg. $6 to $9..... 4.95

10 Odd and End Matched Iron Golf Sets ..... ½ Off

SECOND FLOOR

Luggage

6 Revelation Suit Cases—imported cowhide—22 & 24 in. Reg. $30..14.95

6 Women's Hat Boxes—cowhide leather—several grains. Reg. $35.....14.95

8 Zipper Bags—genuine cowhide leather. Reg. 12.50 to 16.50...7.50 to 9.95

7 Men's Gladstone Traveling Bags—cowhide leather. Reg. 19.50.....12.50

9 Men's High-Grade Gladstone Traveling Bags—cowhide leather—22 in. Reg. 37.50 to 49.95...24.95 to 34.95

SECOND FLOOR

Auto Accessories

10 Horns. Reg. 4.95 to 9.95..... $1

50 pairs Awnings. Reg. $2—pr...69c

12 Baby Auto Seats. Reg. 1.55.....55c

30 Ford Rubber Mats for 1924 to 1926 cars..... 25c

35 Ford Carpets from 3.50 to 4.50.69c

100 Wool Sponges. Reg. $1.....25c

24 Air Spring Cushions. Regularly 1.65 ..... 95c

25 Pints K. Z. Polish. Reg. 59c...25c

SECOND FLOOR

Wall Papers

1300 bolts Varnish and Flat Tile Papers—bolt 15c

200 bolts Plastic Living Room Papers—bolt 18c

412 bolts 22-inch Imported Papers—bolt 29c

640 bolts 25c to 35c Bedroom Papers—bolt 9c

97 Room Lots—including wall, binder and ceiling—lot 1.98

NINTH FLOOR

Men's Hosiery

240 Pairs Men's Fancy Bemberg Silk Sox. Regularly 3.50..... 2.00

2880 Pairs Men's Fancy Rayon Sox. Regularly 75c..... 50c

MAIN FLOOR

Umbrellas

15 Imported and Domestic Parasols. Regularly 3.95 to 10.50..... 1.00

44 Women's Silk Umbrellas. Regularly 2.25 to 5.95..... ½ Price

MAIN FLOOR

The Galleries

1 Brass and Marble Card Tray. Regularly $35 ..... $20

1 Green Onyx Double Inkwell. Regularly $45 ..... $25

1 Black Marble Lamp Base and Silk Shade. Regularly 34.50..... 17.50

1 Brown Leather Picture Frame. Regularly 6.25 ..... 3.25

10 Silver and Gold Flowers. Regularly 1.50 ..... 75c

ELEVENTH FLOOR

Pictures

100 Colored Landscapes, figures and religious—all framed. Reg. $1 ....50c

50 Colored Landscapes—various subjects—antique frame. Reg. 2.95...1.95

20 Mantel Mirror-Colored Landscapes—20x46. Regularly 12.50..... 7.95

NINTH FLOOR

KAUFMANN'S

Rugs—Carpets

Odd Lot 9x12 Room Rugs.....21.50

Odd Lot Room Rugs—9x12 Wiltons, 9x15 and 11.3x12 High Pile Axminsters. Regularly $55 to $75..... $45

55 Rugs—scatter sizes, about 27x54. Regularly $4 to $6..... $3

8 Extra Large Size Royal Wilton Rugs. Regularly $110 to $150..... 89.50

9 Anatolian Rugs—scatter sizes. Regularly 11.75 ..... 8.50

1 Chinese Rug—12x14.6. Regularly $650 ..... $450

11 Hamadan and Beloochistan Scatter Size Rugs..... $14

8 Odd Wide Width Carpets—various lengths, splendid rug sizes.....⅓ Off

Remnants and Half Rolls of Fine Grade Carpets—enough for hall and stairs. Regularly 2.50 to 5.00 yard—savings..... ½

Yard Wide Plain Velvet Carpet—now, yd..... 1.55

Remnants of Carpets—various grades—enough in some rolls for rooms..... $1 to 2.50 yd.

Remnants of Inlaid Linoleum. Regularly $2 to $2.50—per yd..... $1

Few Odds and Ends in Damaged Congoleum and other Felt Base Rugs—various sizes for half price.

9x12 Rubber Stair Treads..... 16c

Odd Lot of Washable Bath Rugs—various kinds. Reg. 1.25 to $2..... $1

NINTH FLOOR

GOOD storekeeping demands good stockkeeping ...and good stockkeeping demands *clean* stock-keeping—that's a cardinal axiom of retail business. So it is that now, in the throes of a tremendous program of re-building extending from our Main to our Ninth Floors...we find our stocks ready for the most thorough clearing of the year!

Thursday, Frid

These three days will be devoted to this immense store-wide clean-up. Virtually every department in the building will participate....and there are new escalators galore to make your store tours easier more convenient. Some of them are so wide that one step accommodates two persons...and their

ALTER & MONT

Trimmings Handkerchiefs

539 Boutonnieres. Regularly 39c, 50c and $1, now..... 10c, 25c, and 50c

425 Cards Novelty Trimming and Coat Buttons. Reg. 25c to 50c, card.... 5c

549 Lace and Dress Trimming Lengths. Reg. 25c to $5, each..... 5c to 2.50

328 Novelty 'Kerchiefs. Regularly 19c and 25c, now, each..... 14c

289 Silk Sports Prints—hand rolled. Regularly 35c—each..... 19c

136 Women's All-Linen Name 'Kerchiefs. Regularly 39c—each..... 25c

MAIN FLOOR

Women's Shoes

440 pairs Fairway and Arch Grip Shoes—discontinued styles. Reg. 6.75... $4

578 pairs Adoria and Babette Shoes—broken sizes. Reg. 7.50 and $10.. 4.50

319 pairs Better Grade Shoes—white kid and fancy summer materials. 6.50

573 pairs Imported Shoes—braided leather shoes and sandals..... 4.50

FIFTH FLOOR

Tots' & Children's Wear

215 Tots' Printed Dresses and Ensembles—sizes 2 to 6. Reg. 1.95.....89c

189 Tots' Ensembles—printed and plain pique—2 to 6. Reg. 2.95..1.19

176 Tots' Frocks—ginghams, dotted Swiss, prints—2 to 6. Reg. 2.95-$5 .1.95

210 Children's Sleepers-Combinations, Union Suits. Reg. 50c to $1.....35c

139 Girls' Muslin Drawers, Gauze Vests, Athletic Suits. Reg. 35c...10c

98 Girls' Hand-made French Panties. Regularly $1 to 1.95..... 50c

148 Girls' Hand-made French Slips and Combinations. Reg. 2.95..... 1.00

240 Children's Union Suits—silk and wool—2-16. Reg. $2 to 2.95...⅓ Off

THIRD FLOOR

Children's Millinery

48 Children's Hats—leghorn, bangkok, fine straw braids. Reg. 6.95-9.95...1.50

150 Rough Straws, Novelty Braid Hats. Regularly 2.95 to $5..... 1.00

THIRD FLOOR

Children's Dresses, Etc

30 Striped Blazer Jackets. Regular 5.95 ..... 2.9

100 Girls' Broadcloth and Dimi Blouses. Reg. 1.95 and 2.95.....1.2

15 Girls' Silk Blouses. Regularly to $5..... 2.

300 Wash Dresses. Regularly 1.95 3.95 ..... 1.

50 Better Wash Dresses—silk a cotton ..... ½ O

95 Lightweight Coats. Regularly $ to 19.75 ..... 4.

110 Girls' Linen Knickers. Regula 1.95 7

THIRD FLOOR

Children's Shoes

80 pairs Big Boys' Oxfords in tan c —sizes 6½ to 8. Reg. 6.50..... 4.2

250 pairs Growing Girls' Shoes—t and black oxfords. Reg. $5....3.

200 pairs Odds and Ends. Better gra misses' shoes..... 1.

THIRD FLOOR

CLEA

Women's Neckwear

87 Sleeveless Blousettes—not all sizes. Regularly 2.95 ..... 1.95

120 pieces of Neckwear—odd lots. Regularly $1 ..... 50c

2 Real Lace Collars. Regularly $35—now 29.50

MAIN FLOOR

Toilet Goods

300 pairs Household Rubber Gloves—size 7 only. Regularly 50c..... 25c

180 F. E. I. Tooth Paste. Regularly 35c..... 25c

56 Mary Garden Toilet Water. Regularly 1.50 ..... 75c

9 Mon Chateau Perfume. Regularly 5.00..... 2.50

500 Melba Vanishing or Tissue Cream. Regularly 50c 25c

MAIN FLOOR

Women's Hosiery

3,180 pairs Women's Chiffon—irregulars of 1.65 and 1.95 grades..... 95c

1,200 pairs Women's Chiffon—medium weight, all silk. Orig. 1.75..... 95c

378 pairs Women's Fancy Heel, Novelty Hose. Orig. $2 and 2.50, now...1.39

137 pairs Women's Fancy Lisle Sports Hose. Originally 1.50, $2, 2.50.... 95c

MAIN FLOOR

Wash Frocks

456 Voile, Lawn and Dimity Wash Frocks. Were 1.95, now..... 1.00

512 Frocks of Silk Pongee and Printed Linens. Were 3.95 to 5.95, now. .1.95

SIXTH FLOOR

Leather Goods

Afternoon and Evening Bags. Regularly $1 to 22.50..... ½ O

Summer Bags, embroidered of th world, Shantung, prints and sangh ..... ½ O

MAIN FLOOR

Silks—Woolens

2000 yards 40-inch Silk Printed Geo gettes. Reg. 1.38—yd..... 89

1500 yards 32-inch Printed Tub Silks Reg. 79c—yd..... 69

1500 yards 54-inch Ensemble Print Regularly 1.95—yd..... 1.6

1300 yards 40-inch Silk Printed Crepe Regularly 1.38—yd..... 89

2000 yards 32-inch Silk Striped Broad cloths. Reg. 1.49—yd..... 89

1000 yards 54-inch All-Wool Coating —all colors. Reg. 2.95—yd..... 1.

SIXTH FLOOR

AANN'S

Merchandise has been too frequently handled in the moving of various departments, other merchandise has been soiled by the dust and dirt of re-building ....still other merchandise becomes eligible for clearance by natural reasons of incomplete size, color or pattern assortments.

ay and Saturday

efficient operation promises the speediest sort of selection. All is effortless... you simply have to stand still... and lo! you're whisked from one floor to another in a twinkling! Look for these Month-End Clean-Up Savings... on every floor in the building!

RATION
TH-END
N-UP

Children's Hose

264 pairs "Tumble-down" Ankle Sox—also half sox. Originally 35c..... 15c
645 pairs Children's Imported Ankle and half sox. Orig. 35c and 50c....25c
259 pairs Boys' 7/8 Golf Hose—cotton, cuff tops, fancy. Orig. 50c.... ...25c
203 pairs Imported Junior 3/4 Length Fancy Sox. Originally $1.....50c
THIRD FLOOR

Radios

10 Freed-Eisemann No. 57, complete. Regularly 101.75..... .79.75
3 Radiola 18 Cabinet Dynamic. Regularly 144.50 .....99.50
2 Radiola 51 Cabinet Dynamic. Regularly 189.50..... 129.50
1 Sparton 9-30 Cabinet Dynamic. Regularly 189.50 .....149.50
1 Sparton 89 Cabinet Dynamic. Regularly 377.50 ..... 287.50
2 Steinite 7-Tube Cabinet Dynamic. Regularly 149.50 .....99.50
15 Radiola 100-A Speakers. Regularly $29 .....22.50
ELEVENTH FLOOR

Art Needlework

60 pieces Stamped Unbleached Card Table Covers. Reg. 59c.....35c
40 pieces Kapok Filled Summer Pillows. Reg. 1.25.....69c
35 pieces Fabrikoid Washable Hassocks. Reg. 1.65.....$1
81 pieces Stamped Pillows and Scarfs —tan and grey. Reg. 65c.....29c
150 pieces Stamped Dresses for girls, 4 to 14 years. Reg. $1.....50c
125 Stamped Voile Dresses for girls, 2 to 6 years. Reg. 69c..... .25c
10 Unfinished Magazine Baskets. Regularly 2.95 .....1.48
20 Kitchen Sets—hand decorated. Regularly $1 .....50c
120 Imported Tapestry Needlepoint—partly worked. Reg. 2.95.....2.39
FIFTH FLOOR

Piano Rolls—Benches

500 Piano Word Rolls. Reg. 50c. .39c
30 Period Piano Benches—brown mahogany. Reg. $15.....7.95
25—1/2 and 3/4 Violin Cases. Regularly 2.25 .....50c
ELEVENTH FLOOR

Toys

10 Sidewalk Scooter Bikes—coaster brake. Reg. 15.95-21.50. 9.50 to 14.95
7 Automobiles — rubber-tired, disc wheels. Reg. $10 to $30.. $6 to 18.50
21 Coaster Wagons—slightly imperfect. Reg. 5.98 to 6.50..... 3.50 to 3.95
THIRD FLOOR

Notions

Trimming Braids and Edges. Regularly 15c—2 bolts.....15c
Hosiery and Utility Boxes. Regularly $1—each 69c
Shield Guimpes. Regularly 65c — each 39c
Bird Cage Covers. Regularly $1. ..59c
Perfumer Cleaner.....19c
Hat Stands 50c
Shade Pulls 10c
Sunset Dye .....2 for 15c
Brassieres with shields. Reg. $1 ..79c
Polishing Cloths 19c
MAIN FLOOR

Linens—Bedding

150 White Turkish Towels—size 24x46. Regularly 59c—each.....39c
178 Plain and Fancy Organdy Scarfs and Vanity Sets. Reg. $1..... 50c
112 Decorative Linen Pieces. Regularly 3.75 to $5—now..... 2.50
350 Pure Linen Crash Towels—hemstitched. Reg. 29c and 35c..... 25c
185 Pure Linen Damask and Crash Tea Cloths—34x34. Reg. 85c..... 49c
204 Lunch Cloths—pure linen—43x43. Regularly $1 ..... 59c
120 Swiss Bedspreads—full bed sizes. Regularly 3.75 ..... 2.50
44 Rayon Spreads—single or full bed sizes. Reg. 5.95 and 6.95..... 3.95
25 Novelty Spreads—single and full bed sizes. Reg. 12.50 to $15.... 5.95
SIXTH FLOOR

Lingerie

205 pieces Silk Step-ins, Slips, Chemises. Reg. 2.95 to 3.95.....$2
190 Silk Step-ins, Slips, Chemises. Regularly 7.95 to 10.75.....$3
68 Silk Gowns, Slips, Pajamas, Chemises. Reg. 7.95 to 10.75..... $5
78 Gowns, Pajamas, Dancettes, Chemises. Reg. $10 to 12.50.....7.50
185 Cotton Chemises, Step-ins, Slips, Regularly 1.95 to 2.95.....$1
124 Imported Cotton Step-ins, Gowns, Chemises. Reg. 2.95 to 6.95.....$2
150 Rayon Undergarments — broken lots. Reg. 1.50 to 1.95.....$1
100 Rayon Panties and Vests. Regularly 75c to $1.....50c
150 Lisle and Mercerized Vests. Regularly 75c to 85c.....45c
100 Glove Silk Chemises, Vests, Panties. Reg. $5 to 7.50.....$3
SIXTH FLOOR

Corsets

75 pieces Combilets and Girdles. Regularly 3.95 to 5.00.....$3
129 pieces Corsets, Combilets, Scanties. Regularly 6.75 to $10.....$5
76 pieces Duosettes, Scanties, Combilets. Regularly $10..... .6.50
45 pieces Compacts, Scanties, Combilets. Regularly $15..... .8.50
SIXTH FLOOR

Gloves—Belts

84 pairs Novelty Silk Gloves—white, black—broken sizes. Reg. $1.... 50c
124 pairs Novelty Silk Gloves—white and colors—broken sizes. Reg. 1.50. $1
60 pairs Lisle Gloves—black and grey —fancy. Reg. 50c, now..... 25c
72 Belts—of leather and suede. Regularly 50c, now.....25c
MAIN FLOOR

Stationery

300 Boxed Stationery, 1/2 and more off.
75 Book Covers. Reg. 50c.....25c
100 lbs. Pound Paper. Reg. 50c. .25c
Envelopes to match..... ...5c
50 1-Poung Paper, 2 packages envelopes. Regularly 1.55.....78c
100 Pencil Boxes. Reg. 50c.... 25c
STREET FLOOR ARCADE

Men's Furnishings

165 Men's Pajamas—A's and D's. Regularly 1.45 to $10..... 1/2 Off
400 Men's Shirts—soiled and broken sizes. Reg. 1.65 to 4.50.....95c
1200 Men's Ties. Regularly $1 to 2.50 .....65c
120 Belt Buckles. Regularly 50c..10c
600 Soft and Starched Collars—soiled, disc. numbers. Reg. 25c and 35c...10c
MAIN FLOOR

Cameras

1 Model B Kodascope Bronze Model, used. Reg. $275, with case.....$200
1 Model B Kodascope with pilot light, kodacolor attach., case. Reg. $296, $195
1 Model B Cine Kodak Fl. 9—slightly used. Reg. $150.....$105
1 Filmo Projector Demonstrator—250-watt variable resist. Reg. $240...$200
1 1-A Ansco F. 75 Ilex Shutter. Regularly $30 .....22.50
SECOND FLOOR

Furniture

1 10-Piece Walnut Veneer Dining Room Suite. Reg. $550.....$475
1 10-Piece Macassar Ebony Dining Room Suite. Reg. $650.....$498
1 10-Piece Walnut Veneer Dining Room Suite. Regularly $1075...$750
1 10-Piece Mahogany Veneer Dining Room Suite. Reg. $450.....$398
1 10-Piece Walnut Veneer Dining Room Suite. Reg. $249.....$198
2 Phone Sets. Reg. 19.75.....12.75
1 Oak Coffee Table. Reg. 54.75..44.75
1 Coffee Table—mirror top. Regularly 98.75 .....64.75
1 End Table. Reg. 34.75.....24.75
3 End Tables. Reg. $65.....49.75
1 Book Trough Table. Regularly 34.75 ..... 24.75
1 Smoker—glass top. Reg. 49.75..39.75
3 Tilt Top Tables. Regularly 8.75 to 14.75.....1/3 Off
2 Enameled Dressers. Regularly 84.75.....59.75
1 Walnut Veneered Dresser. Regularly 59.75 .....49.75
2 Walnut Veneered Dressers. Regularly 49.75 .....39.75
1 Walnut Veneered Dresser. Regularly 69.75 .....59.75
1 Maple Chest of Drawers. Regularly 49.75 .....39.75
2 Walnut Veneered Full Size Beds. Regularly 39.75 .....29.75
2 Mahogany Spinet Desks. Regularly 84.75.....49.75
1 Easy Chair—black sateen. Regularly 52.50 .....39.75
1 Coxwell Chair—tapestry. Regularly 98.75 ..... 59.75
1 Occasional Tapestry Arm Chair. Regularly 59.75 .....39.75
1 Occasional Brown Leather Chair. Regularly 79.75.....59.75
1 Mohair and Velour Pull-up Chair. Regularly 39.75 .....29.75
1 Love Seat—mahogany frame damask. Regularly 119.75.....79.75
1 Down Seat and Back Damask Chair. Regularly 98.75 .....69.75
1 5-Piece Walnut Veneer Twin Bed Suite. Regularly $298.....$249
2 5-Piece Mahogany and Satinwood Veneer Suites. Reg. $525.....$395
2 7-Piece Walnut Veneer Bedroom Suites. Regularly $324..... $274
1 4-Piece Walnut Veneer Bedroom Suite. Regularly $174.....$139
2 4-Piece Mahogany Veneer Bedroom Suites. Regularly $449.....$298
2 7-Piece Walnut Veneer Bedroom Suites. Regularly $475.....$398
EIGHTH FLOOR

2 Wicker 3-Piece Suites—double spring seats. Regularly 82.50.....51.25
4 Wicker 3-Piece Suites—Upholstered seats and backs. Reg. 48.25.....29.75
8 Wicker Rockers—upholstered seats. Regularly 10.75 .....7.50
1 Decorated Reed Floor Lamp and Shade. Regularly 39.75.....14.75
2 Decorated Reed Table Lamps and Shades. Regularly 24.75.....6.75
7 Wicker Coxwell Chairs—upholstered seat and back. Reg. 19.75.....12.75
AUDITORIUM ... ELEVENTH FLOOR

3 Decorated Simmons Beds—full size. Regularly 17.50.....14.75
1 Decorated Simmons Bed—twin size. Regularly 17.50 .....14.75
1 Decorated Simmons Beds—twin size. Regularly 32.50.....19.75
6 Ivory Simmons Beds—full size. Regularly 7.75 .....4.98
2 Ivory Simmons Beds—full size. Regularly 17.50 .....14.75
1 Decorated Windsor Bed—twin size. Regularly 32.50 .....24.75
10 Beds with coil springs. Regularly 19.75 .....15.75
SEVENTH FLOOR

Curtains—Draperies

300 Odd Pairs and Panels of Curtains. Regularly 1.50 to $25..... ...1/2 Off
200 pairs Ruffled Curtains—plain or figured marquisettes. Regularly $5 to 7.50—pr.....2.50
50 pairs Irish Point Curtains. Regularly $5—pr.....2.50
100 pairs Ruffled Curtains—ecru, some with colored bands. Reg. $2—pr..1.45
125 pairs Ruffled Curtains — point d'Esprit, plain nets and colored figured marquisette. Reg. 9.50—pr.....3.75
75 Curtains and Panels—2 and 3-pair lots. Reg. 1.50 to 23.50, for..$1 to $15
250 Tambour Net Panels, with Venise motifs. Reg. 2.95—each.....2.25
150 Tambour Net Panels. Regularly 2.50—each.....1.50
2000 yards 50-inch Drapery Damask—variety colors and stripes. Regularly 2.50—yd.....1.59
Fringe Valancing—9 1/2 in. deep—good color combinations. Regularly 1.25 yard 65c
250 42-inch Window Awnings—woven stripes—green or tan. Regularly 1.59 —each 75c
1000 yards Awning Materials—woven stripes—8 and 10-oz.—assorted colors and stripes—also best quality painted stripes. Reg. 50c to 84c yd—yd...42c
50 Odd Size Awnings. Regularly $3 to 21.50 .....1/2 Off
50 Swing and Settee Pads — cotton filled, cretonne covered—4 ft. and 6 ft. —assorted colors. Regularly $5 and 6.75—each 1.95
200 Cretonne and Chintz Pillows. Regularly $1 to 1.95—each.....50c
NINTH FLOOR

Kindly Take Notice

STORE OPEN THIS SATURDAY UNTIL 6 P. M.

Housewares, Tools

228 Aluminum Coffee Percolators—3-qt. Regularly 1.49.....95c
252 Aluminum Tea Pots — tapered shape. Regularly 1.39.....79c
119 Polar Cub Electric Sweepers. Regularly 19.50 .....9.95
649 Serving Trays—colored frames. Regularly 1.25 .....59c
1048 5-Piece Wooden Spoon Sets. Regularly 39c 19c
420 Folding Ironing Boards. Regularly 1.29 .....79c
472 Floor Brooms of good quality. Regularly $1 ..... 69c
6 Electric Ironers. Reg. $95..... $45
8 Tinnerman Gas Ranges. Regularly $145 .....$85
7 Acorn Gas Ranges. Regularly 57.50 .....39.50
9 Challenge Refrigerators—porcelain enamel lined. Reg. 57.50.....32.50
116 Braid Straw Shopping Bags. Regularly 49c 25c
73 Sheffield Steel Hand Saws. Regularly 2.95 .....1.95
166 Sheffield Steel Claw Hammers. Regularly 1.95 .....1.00
271 Zig-Zag Rules—4-ft. length. Regularly 35c 19c
SEVENTH FLOOR

Lamps and Shades

15 Metal Bridge and Junior Bases. Reg. $5 to $25—now.....1.95 to 6.95
25 Silver Candlesticks—low, squatty type—for dinner tables. Regularly $1—now 25c
50 Nursery Lamps—decorated wooden boy and girl figures. Regularly 1.95 —now $1
50 Imported China Doll Lamp Bases—all colors. Regularly 1.95 to 3.95—now .....$1 to 2.98
25 Silk Boudoir Shades. Regularly 1.50 to 7.50—now.....50c to 2.95
25 Silk and Parchment Candle Shades and Shields—soiled. Regularly 95c to 1.95 .....19c
10 Silk Bed Lights. Regularly 1.95 to 2.95—now 95c
50 Glass Vanity Sticks—plain and etched mirror and plain glass. Regularly $1 to 3.95—now.....50c to 2.95
15 Parchment Shades—bridge, junior and table. Regularly 1.25 to 10.00—now.....1.89
15 Silk Shades—bridge, junior and table. Regularly 5.00 to $25—now.....1.00 to $10
25 Pleated Paper Shades. Regularly 95c—now 10c
FIFTH FLOOR

Boys' Furnishings

350 Wash Suits of Broadcloth and Linen combinations. Reg. 1.95. Sizes 3 to 8.....1.00
Boys' Wash Suits, broadcloth combinations. Regularly $1.....2 for 1.00
40 Pairs Boys' Longies for school—dark and light patterns. Reg. 1.95. 1.59
DOWNSTAIRS STORE

Women's Coats

25 Summer Coats. Reg. 5.95... ..4.95
78—2.95 Summer Skirts; clean-up 1.95
15 Flannel Ensembles; light blue and white only—clean-up.....6.95
2-Pce. Jacket Suits. Reg. $5.... ..2.95
14 remaining Summer Jackets. Regularly 3.50.....2.95
DOWNSTAIRS STORE

Men's Oxfords

67 Pairs—K-O Sports Oxfords—rubber soles—small sizes.....4.85
120 Pairs—Imported Pullman Slippers—small sizes—pair.....50c
SECOND FLOOR

China—Glass

60 Flower Blocks. Reg. 19c to 50c. 10c
60 Imported Vases. Reg. 75c. ..59c
168 China Vases—decorated. Regularly 2.95 ..... .1.50
16 Green Glass Candy Jars. Regularly 1.25 .....50c
20 Combination Sugar and Creams and Plate. Regularly 39c.....19c
40 Assorted Crystal Vases. Regularly 19c 10c
30 Fan Glass Vases. Reg. 29c....10c
15 Rose or Green Jugs. Reg. 48c..29c
90 pieces Gold Incrusted Stemware and Tumblers. Regularly 39c.....29c
213 Tea Plates—china. Reg. 48c. 15c
187 Castor Sets. Reg. 39c.....19c
39 Tea Plates. Regularly 95c.... 19c
180 Demi-tasse Cups. Reg. 59c....10c
100 3-piece Condiment Sets. Regularly 95c 39c
100 Imported China Perfume Bottles. Regularly 95c 39c
10 Orange Reamers. Reg. 65c.....39c
SEVENTH FLOOR

How You Should Register

By MRS. DELLA B. HERSHEY, Director, Allegheny County League of Women Voters.

LESSON NO. 2.

Mrs. Della B. Hershey

ONCE you are assured you are assessed, the next step is to pay your taxes. If you own property—real estate or personal—you can register on that tax receipt. If this property is owned jointly, both owners can use the same receipt to register. If you do not own property, you must pay an occupation tax. This will cost a housewife 75 cents and a laborer $1.50 if paid at Room 108, Courthouse, before September 1. After that date the law adds 10 per cent.

The cost is higher for other occupations. You can't register without a tax receipt and you can't vote unless you register.

Masontown Firemen Hold Big Parade

MASONTOWN, Pa., Aug. 28.—A record crowd of 6,000 persons packed the streets yesterday to witness one of the largest parades ever presented here. The procession was in conjunction with a street fair held this week by the Masontown fire department. Twenty fire departments and three drum and bugle corps from the tri-county area participated.

(Advertisement)

"MY EXPERIENCE WITH KONJOLA WAS AMAZING"

Neuritis and Nervousness Find Deadly Foe In New and Different Medicine

Day by day Konjola, the advanced medicine, is adding to its fame and friends in Pittsburgh and vicinity. Wherever this new medicine is known it soon becomes the most talked-of remedy. How Konjola achieves such amazing

MRS. ALICE CLAY
(Photo by Brady-Stewart Studio)

success is being explained by two Konjola Men in Pittsburgh. One is at the Dow Drug Store, formerly McCulloch's, Penn avenue and Sixth street, and the other is at the Dow Drug Store, formerly McCulloch's, Diamond and Smithfield streets. They were not sent to this city primarily to sell Konjola, but to point the glorious road to health to all who suffer and who would escape from the ills of the stomach, liver, kidneys and bowels and from rheumatism, neuritis and nervousness. It is a recognized fact that unless a medicine brings results; unless it does all that is claimed for it, reliable people will not indorse that medicine. The files of Konjola are filled to overflowing with the sincere and grateful indorsements of men and women who found glorious health through its use. Just the other day Mrs. Alice Clay, 132 Freeland street, Beltzhoover, Pittsburgh, made the following remarkable statement to a Konjola Man:

"My experience with Konjola was amazing and it is a pleasant duty to praise this medicine to all who suffer as I once did.

"For several years I suffered from neuritis and nervousness. These ailments were so severe and chronic that none of the medicines I tried did the slightest bit of good. It was a waste of time and money, I thought, to seek relief any further. My arms and hands were so swollen and painful that I could hardly do my housework. No one will ever know what I went through with neuritis. Finally my kidneys became weakened and certainly added to my distressing condition. My system was rundown in general and not a day went by but that I felt bad. I was discouraged and did not know what to do next.

"The many sincere and grateful indorsements of Konjola made me wonder if it could be possible that this medicine would help me. Although I had little or no faith I decided to give it a trial. It was my last chance. But Konjola proved to be well worthy of the name of the master medicine. Imagine my surprise when Konjola made me feel better right away. I continued the treatment, improving daily, and in seven weeks I felt like a different person. Konjola drove the rheumatic pains from my body. It strengthened my kidneys and soothed my nerves. My system was cleansed and invigorated and today I have glorious health. I know that this statement sounds unbelievable but every word is the truth and all the credit goes to Konjola."

Is it not logical to believe that what Konjola did for Mrs. Clay it will do for you—for everyone?

There is a Konjola Man at the Dow Drug Store, formerly McCulloch's, Penn avenue and Sixth street, and at the Dow Drug Store, formerly McCulloch's, Diamond and Smithfield streets, Pittsburgh. There is also a Konjola Man at the Dow Drug Store, 5839 Penn avenue, East Liberty, where daily they are explaining the merits of this new and different medicine, Konjola.

What's What Along Broadway and In Hollywood Movie Studios

CAMERAS IN AFRICAN JUNGLE "GET" CROCODILES FOR "TRADER HORN" FILM

By DOROTHY HERZOG
(Copyright, 1929, by Premier Syndicate).

HOLLYWOOD, Aug. 27.

LARRY WEINGARTEN, M. G. M. supervisor, let me read a darn interesting letter written from Darkest Africa by George Kann, production manager for the "Trader Horn" troupe. Kann narrates that Director Van Dyke and a corps of workers were located near or at Murchison Falls, which is just beyond the last "civilization outpost."

They had to get special permission from the Governor to camp there. Even natives were forbidden because of a certain species of deadly fly and the predominance of sleeping sickness.

Van Dyke is shooting some amazing scenes with crocodiles. Mr. Kann penned that as they approached the camp site they saw what looked to be a mass of logs. Suddenly, the logs moved and crocodiles averaging 30 feet in length plunged headlong over the embankment into the water below.

The small army of "Trader Horn" men set about getting many of these crocodiles into a watery prison they built. They got permission from the Governor to shoot a hippopotamus. The hippo was sliced and the meat used as bait to lure the crocodiles. They were lured, but once in their prison they raised merry how-de-do. One of their keepers emptied his gun at a rebel croc. The bullets bounced off the thick hide like hail. In desperation, the men prepared torches, dousing them with kerosene or something of the sort. With these, they waged almost hand-to-hand combat with the raging crocodiles, poking the burning torches down their enormous, wide opened jaws. This method met with success.

The victory, however, was short lived. For the next day it rained. Van Dyke couldn't shoot and the crocodiles had to be battled again. The following day proved luckier.

Verily, the "Trader Horn" troupe are combating de luxey drama before a camera, representing story, is even turned.

Vivian Duncan Leases House

VIVIAN DUNCAN—of Dunk Sis popularity — has leased Gertrude Astor's house in Hollywood. And may purchase it. Miss Astor, if memory doesn't double-cross me, built this home some months ago at the time she was engaged to be married. The engagement, however, was broken. Speaking of Miss Astor, we haven't heard from her sinematically in some time. Wonder why. She's one of the flick's real troupers.

Vivian Duncan

Dropped onto Chuck Reisner's "Road Show" set 'tother day in time to see Miss Dressler and Polly Moran emote in a wowish scene. Shortly before, they had been rehearsing the same scene when suddenly a light to one side of Marie, wobbled, and fell directly at her feet. Polly had seen it coming but she froze with terror. Marie looked and also froze. The two of them were so upset by the near accident that Director Reisner called time off until their knees stopped cracking.

Miss Churchill In Muni Picture

Sue Carol

SUE CAROL doing this and that 'tween flicks . . . Mary Eaton garnering a trousseau. She marries Millard Webb, the director, pretty quick now. Then to New York a-honeymooning and to rehearse a new play . . . Mrs. Robert Armstrong and Kay Hammond motoring from San Francisco to ye village in Mrs. Bob's roadster. The girls recently closed a stage engagement in Oakland . . . James Cruz moves his megaphone from his own studio to M. G. M. to direct William Haines' next. A case of Jimmy loaning himself out. Which has its novelty . . . Bobby Agnew dining with Mr. and Mrs. George Converse (Anita Stewart) at the Chateau Elysee . . . Eulalie Jensen, W. K. screen character actress, is playing a limited engagement in the local outdoor offering of the pilgrimage play . . . Edward Peil, who once heavied in the sinema, is also in this play, enacting the role of John the Baptist . . . Margaret Churchill, New York actress, now playing the lead in Paul Muni's picture, "Seven Faces," trekking to the pilgrimage play with her mother . . . The street dedicated to song writer bungalows at Fox's Westwood studio is called Memory Lane. Not bad, though some one suggested it be called Pirate's Lane! . . . Catherine Dale Owen was in the midst of rehearsing a picture at M. G. M. when she received word that her sister in New York had passed away. Looks like work makes it impossible for her to go East . . . And—that's all.

Farce Comedy for Pitt Next Week

Mabel Kroman will have one of the important roles in next week's production of the George Sharp Players, "The Scarlet Woman" will be the offering. It was written by Zelda Sears, expressly for Pauline Frederick and was produced for the first time in San Francisco.

COONTZ BACKED TO HEAD VETS

ST. PAUL, Minn., Aug. 28.—(AP.)—Admiral Robert E. Coontz, of Washington, D. C., who retired from the United States Navy a year ago, was being boomed as a candidate for commander of the Veterans of Foreign Wars, which is holding its thirtieth annual encampment here.

His candidacy was broached with renewed vigor after an address before the veterans in which he urged a program of greater preparedness and of greater participation in state and Federal governmental affairs by ex-service men. Prior to the campaign undertaken in his behalf, the only candidate for whom a concerted campaign has been under way was Hezekiah N. Duff, of Lansing, Mich., senior vice commander.

Oscar J. Stearns, Jr., of Minneapolis, was named supreme commander of the Military Order of the Cooties, play branch of the veterans' organization, which is also meeting here. Other officers named included: B. Nunnemaker, of Pittsburgh, junior vice commander. Edward H. Giguerre, of Cleveland, past supreme commander, was chosen a member of the council of administration for one year.

The New York department presented a resolution asking the organization to go on record in favor of the repeal of the Eighteenth Amendment.

3 More Smallpox Cases Reported

ELLWOOD CITY, Aug. 28.—Three new cases of smallpox have been reported from Wiley Hill, where the disease froke out following a family reunion recently. The number of cases there are seven. The disease is in a mild form and all of the homes have been quarantined.

Walter Winchell—On Broadway

To Charlotte

I'VE always been a backward lad,
Each simple problem seems to trap me;
In wisdom's race I've ever had
To let the other entries lap me.

A joke I hear is good as lost,
Somehow I never grasp its meaning.
In gales of ridicule I'm tossed,
Folks claim my wheels require cleaning.

But yet of late I've figured out
That I'm not such a sap as labeled;
Hereafter cynics I will flout
Who claim my dome is quite disabled.

You, too, my dear, condemn and spurn,
Yet here's a question that will floor you:
If I'm so dumb, how did I learn
So very quickly to adore you?

Don Wahn.

FORM OF CRITICISM

ABOUT five years ago Richard Carle, the star, was exiled from the Friars' Club because when the bartender was ordered not to give him any more highballs, Carle took his walking stick and swept 500 glasses off the bar wall. The suspension was for 90 days and on his first day back in the club he proceeded to the bar and ordered a rye high. The gang gathered about him and welcomed him home.

Then after Carle got highly carbonted on several swallows of silly milk he asked the crowd: "Do you guys know what I was suspended for 90 days?"

"No, why?" asked someone.

"For doing this!" he cried as he took his cane and swept the bar wall clear of glasses again.

He hasn't been allowed in since.

* * *

And W. W. Scott, the wit, says the revue sketch writers and most vaudeville actors are a frank and honest lot. If they don't like your gags they won't steal them.

GAG

JACK BLUE, dancing tutor for many celebrated entertainers, offers the yarn about the two hoofers who were chinning about a third rat-a-tat-tapper, who is listed along Broadway as a phoney, a false alarm, a counterfeit, an "N. G. G." (No Good Guy).

One was defending the chap and the other disparaged him. "Well," said the first, "you must admit that he has lots of moral principle."

"He ought to have," countered the other, "for he never uses any."

* * *

And Johnny O'Connor, author of the best-seller "Broadway Racketeers" and monitor of the Morning Telegraph's "Beau Broadway" bureau, was vexed with an alleged wit who once danced for coin-throwers in a cabaret. The fading personality, it appears, denied that he always permitted the other fellow to pick up the check.

"Oh," venomously cried O'Connor, "you're so tight you still have the first nickel I threw at you!"

ALWAYS BELITTLIN'

THEN there's the one about the burglar who blew open a Broadway manager's safe and got nothing but a bunch of promises.

* * *

Now that the Equity strike against the motion pictures has been called off it no longer is a breach of confidence to report that the defense of the producers was directed not from the battlefront but from a New York bank. When the strike loomed, the motion picture heads were told by the bankers that they would be told what to say and when to say it. Only two statements were issued during the entire strike by the producers and the tactics consisted solely in waiting until the actors had to eat. Equity, misled by easy victories over unorganized legitimate managers, was unprepared for an assault upon a heavily bankrolled and united front. Incidentally, the real brains of the strike, as far as the bankers were concerned is a former actor, now executive assistant to one of the nationally known banking figures.

It is this banking connection, incidentally, which has made the West Coast producers so tender to the barbs of the wise-crackers. Banks and bankers take themselves seriously. It is not good for business of the country to laugh at the ostensible heads of big business so the West Coasters also have been told that they simply must not be laughed at or else—

* * *

ADD RACKETS

JOHN HOBBLE, who writes scenarios for the Vitaphone, avers it happened to him in New England. While motoring over Rhode Island macadam recently he was stopped by a badge-displayer who accused him of being intoxicated while driving. And to prove it, the cop took him (with Hobble's permission) to the nearest doctor, who examined Hobble's eyelids, tongue and made him walk a chalk line. After the acrobatics the doctor asserted that the defendant was not drunk, or even tipsy.

The policeman apologized and said he wouldn't press the charge. But here is where the racket comes in.

Hobble was taxed $10 by the doctor for the "examination."

* * *

Flip cracks observed on a collegiate's slicker: "A pedestrian is a girl who doesn't neck," "Excuse My Lust."

* * *

ALWAYS THE CRITIC

AMONG other newspaper feuds was the one between a newspaper publisher and a dramatic critic. It started over the critic's panning of the publisher's favorite actress, with the result that the reviewer was fired. The feud went on for many years, however, with the publisher ordering editorials attacking the critic now and then, and the critic retaliating in his own department on another rag.

Several years later, the critic was dying in a hospital and used his last bit of strength to write his enemy a note which ran: "I am going to hell and shall wait for you there!"

The publisher was William R. Reick and the critic was Acton Davies.

* * *

A Broadway enthusiast was praising Keating, the magician, who is a high spot in the "Almanacs" show. "Do you know," he do-you-knowed, "that Keating actually takes a bird cage with a canary in it and makes it disappear right before your eyes?"

"That's nothing," said Irving Hoffman, "did you ever see what some of the Broadway managers can do to the plot of a musical comedy?"

* * *

On Broadway he who laughs last has heard it before.

(Copyright, 1929, Daily Mirror, Inc.)

FILMLAND.

LOEW'S and UNITED ARTISTS PENN
NOW THRILLS-CHILLS-SHIVERS-SHAKES and A THOUSAND SURPRISES in the GREATEST TALKING MYSTERY THRILLER EVER PRODUCED
The Mysterious DR. FU MANCHU with NEIL HAMILTON JEAN ARTHUR-WARNER OLAND
ON THE STAGE IRRESISTABLE Teddy JOYCE in "Radio Romance" With Ross & Edwards And Cast of Broadway Musical Comedy Stars
NEXT WEEK GALA SECOND ANNIVERSARY WEEK ATTRACTION "OUR MODERN MAIDEN"

LOEW'S ALDINE NOW
Richard DIX
A Paramount ALL-TALKING Picture The WHEEL OF LIFE with ESTHER RALSTON O. P. HEGGIE
MILLER and LYLES
Jan Garber AND HIS ORCHESTRA
"OUR GANG" in RAILROADING ALL-TALKING Comedy

FILMLAND. FILMLAND.

WARNER THEATRES
STANLEY
ALABAMA BOUND! BROOKE JOHNS in "DIXIE DAYS" A plantation couldn't hold all the fun Brookie has in store STARTS FRIDAY
Flaming youth in love nest scandal! "Fast Life" with DOUGLAS FAIRBANKS, JR., LORETTA YOUNG, CHESTER MORRIS
AT LAST! THE YOUNGER GENERATION EXPOSED! Daughters, safely home from wild parties . . . stealing back into the night to meet their lovers!
Last 2 Days Brooke Johns in "Steppin' Out" "The Argyle Case" with THOMAS MEIGHAN

ENRIGHT 35c Till 6:30 P. M. Come Early!
Wild Lives! Secret Loves! They're all "IN THE HEADLINES" with GRANT WITHERS MARIAN NIXON
On the Stage DICK POWELL Presents "Arabian Nights" An Atmospheric Revue!

GRAND
Thrilling Pittsburgh Anew in an Unforgettable Love Story!
AL JOLSON in "SAY IT WITH SONGS" FEATURING DAVEY LEE
Hail the "King of Song's" Third Great Triumph!
7 SONG HITS
NOTE: Attend the Matinees and Avoid the Night Crowds. 50c Till 6 P. M.

TOMORROW!
WARNER BROTHERS' THEATRES
will make one of the most important theatrical announcements of the season
Read Tomorrow's Papers

BRUSHTON THEATRE Wed., Thurs.—See and Hear REGINALD DENNY in "HIS LUCKY DAY" and "The Overland Limited" and "Silverwave Night."
GARDEN All Talking Warner Baxter "BEHIND THAT CURTAIN"
TRIANGLE EAST LIBERTY BILLIE DOVE in "CAREERS" and "PIONEER TRAILS"
KENYON N. S. 100% TALK BILLIE DOVE, ROD LA ROCQUE in "THE MAN & THE MOMENT"

AMUSEMENTS.

COLLEGIATE NIGHT ON Str. Greater Pittsburgh Thursday Eve., Aug. 29
A Glorious Time Merrymaking on the Ohio Dancing to Famous Greater Pittsburgh Orch. HAL KENNEDY, Directing
Free Parking on Wharf
Boat Leaves 8:30 Foot Wood St.

Go Tonite—The Big Fun Frolic KENNYWOOD CARNIVAL WEEK 3 Feature Acts—Fireworks Mardi Gras Dancing To Whitey Kaufman Go in Costume Valuable Prizes Awarded Nightly.

ACADEMY BURLESQUE Matinee Daily 2:15 Evening 8:30 A Dazzling Comedy Extravaganza "DAINTY DOLLS" Midnight Show Every Sunday 12:05 A. M.

BASEBALL Double-Header 1st Game 2 P. M. PITTSBURGH vs. CHICAGO Tickets on sale at Grand Opera House Arcade, Fifth Ave.; A. G. Spalding & Bros., 608 Wood St.; Model Clothing Co., 6025 Penn Ave., East Liberty and Forbes Field

AMUSEMENTS. AMUSEMENTS.

HEINZ PLANT OPEN TO THE PUBLIC 9 to 4 DAILY EXCEPT SATURDAYS Ask your Conductor how to reach it 60,000 VISITORS LAST YEAR SEE PITTSBURGH FIRST

Shubert Pitt Tonite at 8:25 Mats. Tomorrow and Saturday GEORGE SHARP PLAYERS Present "THE OTHER MAN" A Refreshingly Novel Farce-Comedy

Our New 612 at $855 at factory

As a value that can be weighed, measured and compared, the *new* Graham-Paige 612 is outstanding in our manufacturing experience.

In addition to the many modern features typical of Graham-Paige engineering, the 612 now has these *new* improvements:

Larger motor—Greater power, speed and acceleration—Longer wheelbase—Adjustable seats—Larger tires—Increased beauty—Rich *new* colors and many other *new* features. Study the surplus value of the *new* 612 before buying any car in its price class.

Other *new* Sixes and Eights, with the *time-proved* Graham-Paige FOUR SPEED TRANSMISSION—*two quiet high speeds, standard gear shift*, are priced from $1155 to $2495 at factory.

Joseph B. Graham
Robert C. Graham
Ray A. Graham

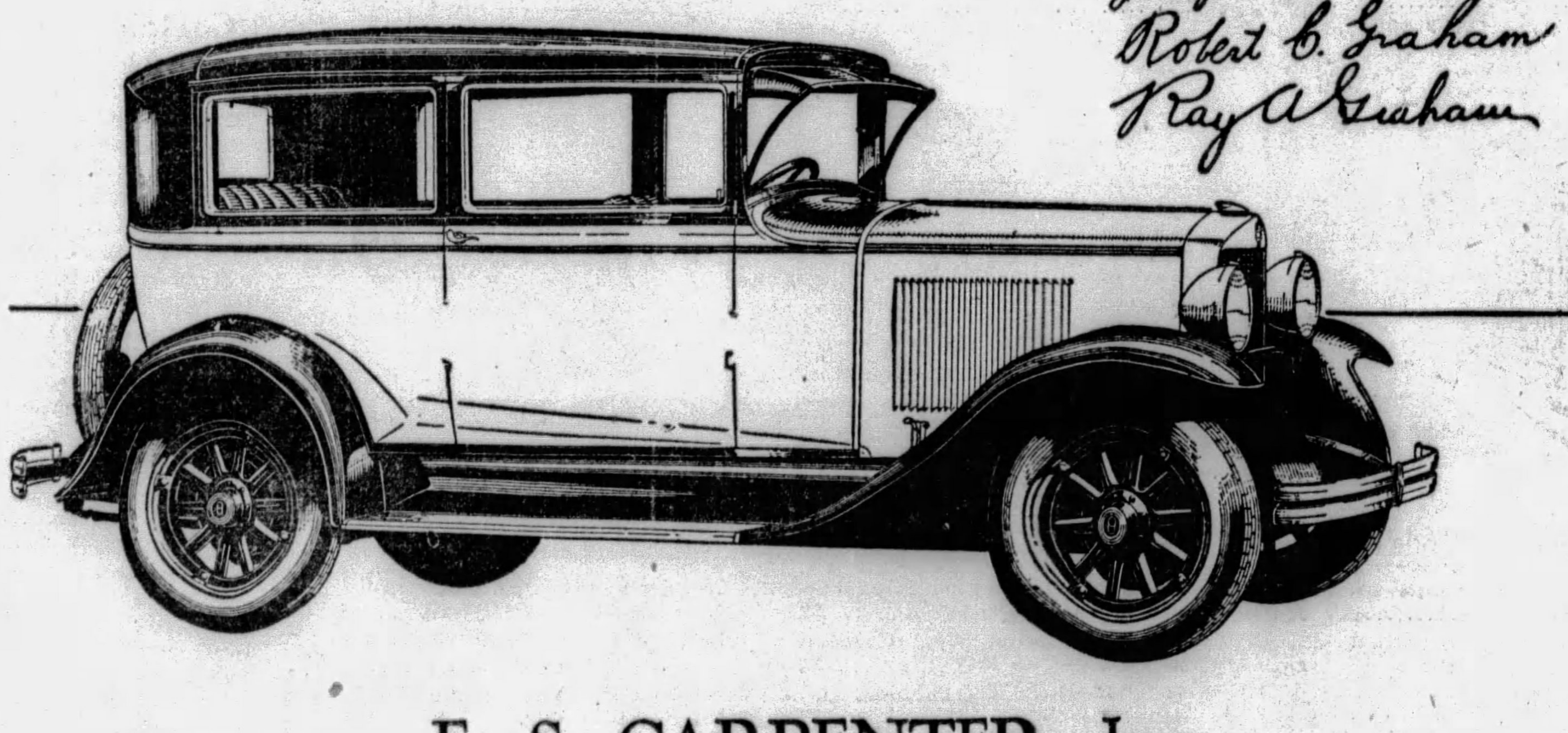

E. S. CARPENTER, Inc.
Phone Mayflower 8400 BAUM BOULEVARD AT CRAIG ST. PITTSBURGH, PA.
Graham-Paige Dealers in Allegheny County

PITTSBURGH DEALERS
Brasecker Motor Co., 210 W. Ohio Street, N. S.
Bruckman Motor Co., 3427 Brighton Road, N. S.
J. H. Falkenhagen, Forward & Murray Aves.
Keller Bros. Motor Co., 2911-13 East Street, N. S
New Forbes Garage, Forbes and Magee Sts.
Pittsburgh Denby Motor Truck, 152 S. 18th St.
Vestal Motor Co., Inc., 3415 Forbes St.

ASPINWALL—Aspinwall Motor Service, 131 Freeport Ave.
BEECHVIEW—G. A. Reich, Jr., 1600 Broadway Ave.
BRADDOCK—Layman & Schuster, 221-227 Braddock Ave.
CARRICK—N. J. Janczak, 1529 Brownsville Road.
CORAOPOLIS—Wilson & Wilson, 701 Fifth Ave.
DUQUESNE—Oskin's Garage, 10 S. Duquesne Ave.
ETNA—Lavest Auto Co., 104 Bridge St.
HOMESTEAD—J. J. Spartz, 407 W. 8th Ave.
McKEESPORT—Likros Motor Co., 228 Sixth St.

MT. LEBANON—W. L. Steinbeck, 673 Washington Road.
PITCAIRN—Graham's Garage, 256 Second St.
PORTVUE—Hill Top Garage.
SWISSVALE—A. D. Marshall, 1673 Monongahela Ave.
TARENTUM—Keystone Motor Co.
WALKER'S MILLS—Walker's Mills Garage, R. D. No. 10.
WEST VIEW—Highland Service Station, 515 Perrysville Rd.
WEXFORD—Beveridge Garage.
WILKINSBURG—R. J. Bauman, 725-31 Ross Ave.

(1854-B)

3 FEARED DEAD IN CAVE-IN

SCRANTON, Pa., Aug. 28.—(AP.)—With one man known dead, two missing and believed dead under tons of rock, and eight other men injured, officials of the Pennsylvania Coal Company stated that they had accounted for all the workers caught in an underground cave-in in the No. 8 shaft at Hughestown.

Eight of 10 men believed entombed were found stunned and dazed beyond the caved area in the mine.

Joseph Coper and Martin Golden are believed to be buried in the mine. Frank, William, Elmer and Harold Wietz, brothers, originally believed to have been entombed, were found beyond the cavein. All were unhurt except Harold, who had been knocked down by concussion. Peter Dellinquanti, footman, was killed when concussion hurled his body into the shaft.

Liquor 'Frameup' Charged by Dealer

MT. PLEASANT, Pa., Aug. 28.—Samuel Weinberg, cattle dealer, claims an effort was made to frame him by "planting" a bottle of moonshine in his truck. It was discovered by a hitch-hiker being given a ride by the driver, and broken along the highway. Soon afterwards officers stopped the machine and made a futile search. Weinberg has offered a reward for information leading to the arrest of the person who made the plant.

Mammoth Men Die In Jersey Accident

GREENSBURG, Pa., Aug. 28.—Paul Sova, 22, and Andrew Sova, 23, both of Mammoth, were killed when the auto in which they were riding was struck by another machine near East Clifton, N. J., according to word received here.

The men had recently left this section after taking positions in New Jersey and were on their way to work at the time.

Man Goes to Jail As Drunken Driver

GREENSBURG, Pa., Aug. 28.—Fred E. Betzner, of McKeesport, pleading guilty in criminal court here to a charge of driving his auto while intoxicated, has been sentenced to pay a fine of $200 and serve one month in jail. It was alleged by Latrobe police that he attempted to escape after striking a car on the streets of that borough.

Beaver County's Schools Lack 25 Teachers

BEAVER, Pa., Aug. 28.—A shortage of teachers for the one-room rural schools is reported by County Superintendent David C. Locke. With school opening less than one week away, 25 teachers are needed to fill vacancies. Some of the schools are situated in isolated sections, where the teacher must be janitor and teach all grades from first to eighth.

Brothers Indicted For Blinding Officer

WASHINGTON, Pa., Aug. 28.—Indictments were returned by the Grand Jury against Herman and Walter Orris, brothers, of near Burgettstown, for participation in the wounding of Constable William F. Core, who was blinded in both eyes when shot in the face. The Orris brothers were wanted in connection with the theft of cows. Core and other officers had gone to make arrests. Walter Orris was killed when he threatened to shoot officers who were attempting to arrest him.

Auto Driver Held In Ohio Fatality

MARTINS FERRY, O., Aug. 28.—Frank Ragusa, Steubenville, faces a charge of manslaughter following an inquest into the death of Weyburn Pultz and the injury of Columbia Jubile in an automobile accident several weeks ago, when Ragusa, it is said, was trying to escape a motorcycle officer who was after him for speeding.

Pultz was painting a show sign on the Ohio River highway. When Ragusa's car struck him it overturned.

Cudahy Pays $5,000 Fine in Auto Case

LOS ANGELES, Aug. 28.—(AP.)—Michael J. P. Cudahy, 21, member of the Chicago packing family, paid a $5,000 fine in Superior Court as a result of conviction last Friday on charges of driving while intoxicated. Cudahy, who was married to Muriel Evans, actress, recently, indicated he and his bride would take a honeymoon trip to Honolulu.

New Castle Lacks Funds for Paving

NEW CASTLE, Pa., Aug. 28.—Members of City Council announced that the city would be unable to take care of its share of repaving Croton avenue and Grant street, which is to be done by the state this fall.

CHILDREN RECEIVE SPECIAL CARE

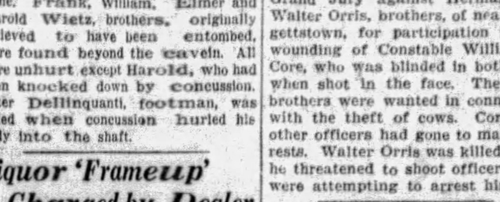

Open Saturday To 8 P. M.

3 DAYS ONLY! $3

THURSDAY, FRIDAY, SATURDAY

You Can Buy These Glasses for...

Stylish frame of Zylo shell (choice of 2 other styles) including thorough examination. Fine convex spherical lenses. Regular value $6. 3 days only.....

White Gold —with convex spherical lenses. Cable comfort temples. 1/10-12K white gold material. Special price including examination..... $5.75

Bifocals Far and near vision in one pair. Choice 3 frames, examination, complete, $10.00, value..... $5.00

LEVINE OPTICAL CO.

CROSS EYES STRAIGHTENED No Operation—No Drugs.

4th Floor—Keenan Bldg. 643 Liberty Ave.—at 7th St. (Elevator)

DR. LeVINE, OPTOMETRIST

A home is no older than its floors....

Renew yours NOW with Tiger Brand VARNISH

GUARD those spotless floors! Don't wait until the wood is exposed and you are faced with a huge refinishing bill. Varnish them now with wear-resistant Tiger Brand Varnish and keep them ever new and shining with this glossy, flint-hard finish. It costs no more than ordinary varnish, yet actual service tests over many years have proved them best for protecting floors and all wood surfaces. Ask for it by name, "Tiger Brand," at your nearest paint or hardware dealer's.

W. W. LAWRENCE & COMPANY Pittsburgh, Pa.

Lawrence

TIGER BRAND VARNISHES

GILLETTE RAZORS For Men and Women 89c —STREET FLOOR

STORE OPEN DAILY IN AUGUST UNTIL 5 P. M.—SATURDAY INCLUDED

ROSENBAUM'S

SIXTH, LIBERTY, PENN "THE STORE AHEAD" ATLANTIC 4500

WOODBURY'S FACIAL SOAP 3 cakes for 50c —STREET FLOOR

August Furniture Sale Nears Close

School Girls Need Washable Dresses

New Fall Prints, Gaily Patterned, Sizes 7 to 14

$2.95

Nothing so clean and fresh as a crisp, cotton frock that will tub well, for wear day in, day out to school. Checked ginghams, printed broadcloths, chambrays... in straightline and belted models, tuck-in styles, with leather belts, contrasting collars and cuffs, hand-embroidery, smocking.

—SEVENTH FLOOR.

Prepster 2-Trouser Suits and Topcoats

Showing New Fall Garments at a Low Price

$19.75

Our Prepster Shop sponsors for fall the ensemble idea for the modern young man.

A complete array of fine all-wool 2-trouser suits and topcoats for autumn wear.

New shades of tan—light and dark grey—brown—navy blue. A topcoat to match every suit! Sizes 12 to 22.

Youths' Felt Hats to Match, $2.95 and up.

—BOYS' CLOTHING, SECOND FLOOR.

New Velvet Turbans With Youthful Lines

—And Most Effective With a Chic Satin Flange, as Pictured

$5.00

Black velvet turbans are outstandingly smart this season and smarter still when combined with satin and trimmed with sparkling rhinestone pins. Note how the model sketched is at once youthful and dignified.

Other smart hats for matrons are of felt, velvet, velvet-and-satin in black and colors, $5.00 to $10.00.

—FIFTH FLOOR.

Arriving Daily for the Miss...

New Fall Dresses

Assortments Always Complete in Size and Color

$25

Romantic, feminine appeal in the graceful princess silhouette, longer skirts and higher waistlines, suggesting the 1830's. Rich grace in the supple fabrics... velvets, lustrous satins and heavy crepes. Charm in the lovely colors of brown, wine, blue, green and black.

Sketched: Afternoon dress of Canton crepe with deep lace yoke and Spanish girdle, deeply fringed. $25.

—SIXTH FLOOR.

Just 3 More Days to Buy at August Sale Prices

Furniture Dept. Open Until 9 P.M. Each Evening

Come in Tonight—Use Liberty Avenue Entrance

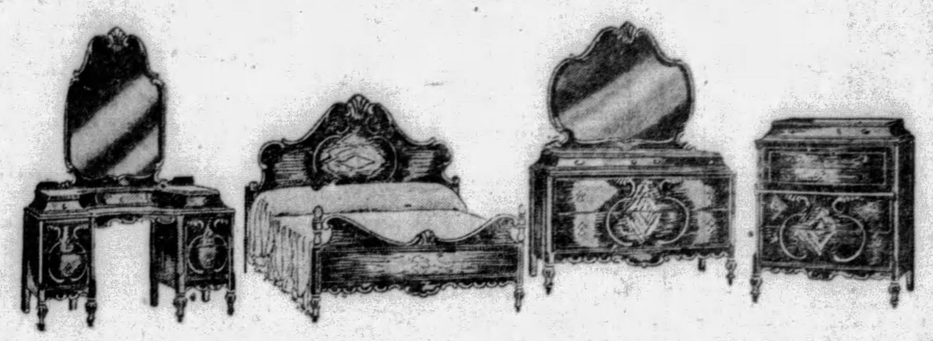

4 Luxurious Pieces For the Bedroom

Will Be Priced $299 in September

An outstanding August Sale suite,,, generously proportioned of exceptional materials. Every piece straight grained and butt walnut veneered. Handsome wood carving ornamentation. Semi-Venetian mirrors. All solid oak interiors. Dresser, vanity, chest, and full or twin size beds. See it! Compare it! The price stands for just 3 more days!

$199

You May Make a Moderate Down Payment—Then Pay Balance on Our Liberal and Convenient Budget Payment Plan.

—ROSENBAUM'S, FURNITURE, TENTH AND ELEVENTH FLOORS.

Beautiful New Fur Coats Arrive for Last 3 Days of Sale

Though the August Sale ends Saturday, you still have time to choose from the finest and most complete selection of fur coats in the city! Every price line has been "filled in"... every fashionable fur and style is represented.

Marmink Coat, $285

$235

Caracul Coats
Silver Muskrat Coats
*Hudson Seal Coats
Marmink Coats
Pony Coats
Natural Squirrel Coats
Southern Mink Coats

*Dyed Muskrat

$285

Raccoon Coats
Jap Weasel Coats
*Hudson Seal Coats
Ocelot Coats
Caracul Coats
American Broadtail Coats
Silver Muskrat Coats

Other Fur Coats at $59.50 to $1,195.00

A 25% Deposit Will Hold Your Coat for Later Delivery

—ROSENBAUM'S, FURS, FIFTH FLOOR.

DOLLAR DAY!....

In the Housewares Sale—on the Eighth Floor

$1.50 Pyrex Casserole, with cover. Guaranteed.....$1

Salad Plates, plain diamond optic style. Green or rose, at.....6 for $1

Cups and Saucers, fine imported china. Several patterns.....6 for $1

$1.75 Wall Cabinet, steel, enameled in colors.....$1

$1.00 O'Cedar Polish Mops, with handles.....2 for $1

Vanity Sticks, metal with onyx style. Many colors. $1

$1.45 Chamber Pails, all-white enamel, with covers, at.....$1

CHOICE OF 20 ITEMS FOR THE HOME

$1.00

SPECIAL IN FALL HOUSEWARES SALE

Glass Dresser Lamps, with pleated paper shades...$1

5-Ft. Stepladder, with pail shelf.....$1

Griswold Fry Pan Set, consists of No. 8 and No. 3 iron skillets.....$1

Bread Boxes, round corner, in blue, green & white, $1

Waste Baskets, metal, beautiful color decorations..$1

$1.50 Clothes Baskets, made of good heavy willow.....$1

$1.45 Nappy Sets, imported porcelain, 6 graduated nappies to set.....$1

Metal Stools, for kitchen or bath, all wanted colors, $1

Dish Drainers, of heavy wire, all-white enameled, $1

Wash Tubs, galvanized iron, with wringer attachments, at.....$1

Kitchen Sets, 4 pieces, flour, sugar, coffee and tea containers.....$1

Magazine Racks, wood, metal or willow. Various colors.....$1

Lamp Shades, crackled parchment paper, bridge, table, floor styles.....$1

Most Costly Bible in the World.

WITH its cover encrusted with diamonds and emeralds, a Bible recently offered for sale in London is stated to be the most costly in the world. It came from the Russian Imperial Palace of Tsarskoye Selo.

Magazine Page

First Paved Roads.

RUSSIA is said to be the first country where wood blocks were used for paving roads. The first blocks consisted of short uniform lengths, round in shape, as cut from the tree trunks.

How to Keep Well

By Royal S. Copeland, M. D.

Extend the Aids of Your Summer Life

PRETTY soon vacation time will be but a memory. I trust it will be a happy memory. But what permanent value has it given you?

Of course, everybody has his own idea of what a vacation should be. I am assuming that during yours you had a lot of exercise. You come back with tanned skin and sparkling eyes. If you have been exercising a lot in the open air be sure to keep up this practice. Try to keep the tan by getting into the open every day.

DR. COPELAND

There is quite a fad now for having a tanned skin. There are so many fads that don't appeal to me, I am actually happy when one which I can endorse comes along. In my opinion, the stimulation the skin has received from the increased circulation of the blood, is a good thing. That is what the sun does for you.

When you see a person with a milk and water appearance, a pasty complexion and white lips, you know that the circulation is poor. Expose that skin to regular doses of sunlight and it won't be long before there is better tone in the whole body.

The manufacturers are making wonderful lights to supply ultra-violet rays to the body. These rays give in a few moments what the sun requires hours to accomplish. If properly and temperately used, I regard them as an excellent thing.

Of course the advice I am giving today is not needed by out-of-door workers. They have tanned skins during the whole year. That is one reason why they do not feel the cold as white and bloodless persons do. You must have good circulation to enjoy crisp weather, such as Nature will send us in a couple of months.

I suppose some of my farmer friends smile a bit over the suggestions made about our-of-door exercise. But they must bear in mind that thousands upon thousands of the persons who read these articles live in hall bedrooms, in crowded tenements, some of them in rooms where the sun never enters.

I wish it were possible to give a decent place to live to every one of God's creatures. Since it isn't possible to have such a home, is no reason to give in to circumstances. Health is too important to neglect and, if you do your part, no matter where you are forced to live, you can get enough outside exercise to keep in pretty good trim.

Smile at misfortune and by building up a strong body, keep fit for whatever form of improved conditions may be offered you. After a while, things may be a whole lot better. A strong body will help.

Answers to Health Queries

J. B. Q.—What should I do for a continual irritation at the back of my throat accompanied by a constant dry, short cough and slight difficulty in swallowing.

A.—I would advise that you consult your family physician for an examination.

* * *

M. S. Q.—What is the cause of acne?

A.—Incorrect dieting. Eat only simple foods.

* * *

S. F. Q.—What causes a substance to accumulate in the eyes over night?

A.—It would be wise to have your eyes examined by a specialist.

* * *

D. N. Q.—What causes sores on the arms and legs, which itch and burn?

A.—This may be due to a form of eczema.

* * *

S. L. G. Q.—Is nervousness the cause of one biting the finger nails?

A.—Yes. Try painting the nails with incture of asafetida.

(Copyright, 1929, Newspaper Feature Service, Inc.)

Household Hints

To remove chocolate stains from light colored woolen goods use kerosene.

Bacon drippings can be used to a good advantage in preparing dressing for meat or fowl.

Boiled cabbage is much sweeter when the water in which it is boiled is changed several times.

Pour a little glycerin on the edges of fruit jars before putting on the covers and sealing. This will prevent mold.

In buying food products, packed or canned, it is usually safe to buy a well known and advertised brand as the products are generally of good quality.

Add one tablespoonful of peroxide of hydrogen to the water in which handkerchiefs are washed. This will keep them white and will also remove any fruit stains.

A sandwich usually is a well balanced food and therefore may be successfully used as a light summer luncheon in combination with a dessert and a drink, and perhaps a salad.

The Up-to-Date Bride -:- By Madge Geyer

HOW lovely she is, this more than modern bride! True, she adheres to the conventional white satin and lace and orange blossoms and all the other age-old traditions concerning weddings. But in one thing she is different! No automobile for her, and no mere earth man! Here's her wedding day, bright and lovely and she's all ready and here comes the bridegroom!

What a thrill to see the plane—first a tiny speck on the horizon. Then as it nears her home, he broadcasts his message for all to see, the dearest words of all—"I love you!" And breathlessly she watches and thrills at the message which is hers alone!

Ah, well! Why be young and lovely and modern if one cannot have all the thrills of this wonderful age! Just think of a honeymoon in a 'plane! What romance, for these two whose hearts beat as one, can truly fly through space into the land of Dreams and Happiness!

Love's Awakening

A Continuation of Love's Embers

By ADELE GARRISON

Light Begins to Penetrate Mystery of Society

HARRY UNDERWOOD struck his hand against his knee at my revelation that Prince Georges had told me to say "Kenellos" to Charles Owen if ever I needed a weapon against the sinister half-brother of Charles Brixton. It is a gesture which he sometimes permits himself when no one but those in the secret of his long confidential government work is present. At all other times his debonair lightness of manner masks an alert watchfulness and an iron composure whenever anything of importance is being discussed.

"That strengthens the case against you Mr. Owen," he said. "You say Prince Georges told you that Owen did not dare to come back to Trees?"

I nodded, for the rush of his questioning needed only the "yea, yea" and "nay, nay" of the scriptures in answer.

"And the prince told him that if Queen Olga found out where her daughter was, Owen would be punished for it whether he were guilty or not. I know you told me that before—your tell tale eyes, Lady Fair—but I haven't your marvelous memory and I want to get this dope all checked off. Did Georges say in so many words that Owen belonged to Kenellos?"

"No."

"I'll admit that was foolish question number two million and something," Mr. Underwood said with a grimace. "Georges wouldn't have mentioned it if he hadn't had sure knowledge. Which presupposes that our princeling either has joined the thing himself under a disguise and an assumed name—just the sort of mediaeval thing he'd revel in—or has some confidant who has joined in the same way out of devotion to Georges, so that he may have first-hand information of the organization."

I shot a fugitive glance at Lillian. She was deadly pale and her eyes were fixed on her husband. It was easy to read the agonized query in her mind. Was Harry Underwood also a secret member of this sinister organization, which—as he himself had just told us—punished even slight breaches of discipline with mutilation such as had disfigured the face of the man who had attempted entrance to Mary's room?

He looked at both of us in shrewd comprehension of our terrors, then laughed heartily—a bit too heartily. I told myself—and hoped Lillian did not share my doubt.

"Calm your tremors, little ones! The Kenellos means nothing in my young life. I'm not on its membership rolls, but there are a couple of chaps belonging to it for the good of their respective countries who are good pals of mine and who keep me pretty well posted on what's doing."

I longed to ask him whether he ever had been a member of the society, but I knew better than to let such a question appear even in my eyes. I put a banal query quickly:

"You think then that Mr. Owen belonged to the Kenellos?"

His eyes flickered over my face as if he guessed what lay behind the question, and then he answered it crisply.

"Not a doubt in the world. Georges was playing on that when he made that threat of his to see that he was returned to Trees. There probably has been no traceable connection between Charles Owen, broker, of the United States, and the man with whatever unpronounceable name was his when he lived in Trees.

"Georges didn't need even to reveal to Owen that he knew anything about the Kenellos Society. The threat to see that he was sent back to Trees would be enough. If Owen is in bad with Kenellos, which is highly probable, what they'd do to him would be a plenty if they ever got their hands on him. Owen has lost no time in sending word of Georges' whereabouts — probably in an anonymous letter or wire or telephone message to the members of the society who have been hunting the prince here."

"It seems queer they'd take the risk of coming here to try to kill Mary," Lillian said.

"Think a minute," her husband urged. "Those fellows take no chances. They want to insure a clear succession for this cousin of Georges, their high joss. They've been busy checking up on Georges, and find that he's been devoted to Mary. They're simply acting on the theory that there might have been a secret marriage, and they're taking no chances on a possible posthumous heir."

"The beasts!" Lillian said venomously.

"Anything you choose to call them, old dear," her husband said. "But we'd better lay that question aside and concentrate for a few minutes on how best to safeguard Mary."

From the hall outside the telephone shrilled while we looked at each other in the panicky uncertainty which seizes almost everyone at after-midnight telephone calls.

(Copyright, 1929, Newspaper Feature Service, Inc.)

Tomorrow's Horoscope

Thursday, August 29.

THE lunar aspects for this day may not read as assisting affairs unless accompanied by indomitable will, perseverance and diligence with regard to overcoming obstacles and with the spirit of fair play. Tenacious obstructions are foreseen and there is also an omen of fraud, misrepresentation and slander. Sign all papers and writings with precaution against these. With extreme care new projects may get some foothold. Personal matters will be pleasant.

Those whose birthday it is may be called upon to exercise great patience, persistency and will power during the year, as there will be much to thwart and obstruct. They should be on guard against treachery, fraud and misrepresentation, especially in connection with writings, contracts, etc. New projects may thrive if this admonition be observed. Personal affairs give pleasure and flourish.

A child born on this day should be fitted to make a bold and persistent attack on life's obstacles and difficulties. It should also have sound principles of honor and veracity instilled in early life.

Education is part of the equipment but practical experience touches far more.—Percy A. Hill.

Squeaking Shoes

When new shoes squeak, stand them on a plate in which a little castor oil has been poured. The soles will soak this up and there will be no more squeaking.

Meditations of a Wife

By HELEN ROWLAND

Hope-Cures

GOODBY summer—and the sun-tan craze!

* * *

One more hope-cure has had its little day. One more form of self-persecution has run its race, with only a few peeled noses and streaked necks to show for it.

* * *

What should we do to amuse ourselves, if the medicos and health faddists did not find us a new way to PERSECUTE ourselves, every now and then?

* * *

We'll try anything once! We'll snatch desperately at anything that promises us youth, health, beauty or slenderness—and the more it makes us suffer the more faith we have in it. Leaping from fad to fad is our great national exercise.

HELEN ROWLAND

* * *

Any woman who has spent the long summer evenings rubbing ointments on her husband's shoulders, and listening to his proud boasts of how it hurts, and his harrowing description of how he is "feeling," will agree that man's favorite sport is SUFFERING—and then feeling sorry for himself.

* * *

Any bright little boy or girl of forty or more can remember the dear old days of the Kneip Cure craze, when perfectly sane middle-aged ladies and gentlemen surprised the birdies and the dandelions at 5 a. m., by appearing BAREFOOTED on the lawn, to walk in the dew.

* * *

How many of them died of pneumonia nobody knows. But, it was a grand and glorious way of persecuting yourself, and a splendid thing—for the alarm-clock manufacturers.

* * *

Since then we have passed through the horrors of the raw-food fad. We have gone about munching carrots and uncooked whole-wheat biscuits, when we were longing for a nice, hot, juicy beefsteak. We have suffered from the aching void caused by a milk diet. We have shudderingly braved the nerve-wrecking shock of the ice-cold shower on winter mornings.

* * *

We've sacrificed our beauty sleep, trying to get in our "daily dozen" before rushing down to the office. We've stuffed spinach and calves' liver and yeast cakes down our rebellious throats until we nearly choked. And lots of us have had most of our perfectly good teeth pulled out to cure us of hang-nails or dyspepsia. We've simply GOT to be miserable, or we aren't happy.

* * *

Just now we are torturing our stomachs with the Hollywood diet, and burning the skin off our vertebrae—and having the time of our lives! And, if next year, some bright young medico tells us that wearing a ring in the nose will increase the circulation or ward off the wrinkles all of us will be going around with rings in our noses.

(Copyright, 1929, King Features Syndicate, Inc.)

(Advertisement)

How Daily Dose of Kruschen Makes You Lose Unhealthy Fat

Yet Gives You Splendid Health and Added Energy

It sounds easy, doesn't it?—well, it is the easiest, the safest and surest way to lose fat you could possibly desire!

KRUSCHEN SALTS—a perfect combination of the six mineral salts your body must have every day to function properly—purify your blood of harmful acids, aid the kidneys and bowels to throw off waste material (the continual formation of which is probably the cause of your fat). They are carried by your blood stream to give stimulus, life and new activity to every nerve, gland and body organ.

In this modern age of living it's impossible to get these salts from the fancy food you eat—but don't worry just as long as you have KRUSCHEN SALTS.

Table Tells How Much Women and Girls Should Weigh

Feet and Inches of Height With Shoes

Age.	5-0	5-1	5-2	5-3	5-4	5-5	5-6	5-7	5-8	5-9	5-10
16	109	111	114	117	120	124	128	132	136	139	145
18	112	114	117	120	123	126	130	134	138	142	145
20	114	116	119	122	125	128	132	136	140	143	147
22	115	117	120	123	126	129	133	137	142	145	149
24	117	119	122	124	127	130	134	138	142	146	150
26	118	120	122	125	128	131	135	139	143	147	151
28	119	121	123	126	130	133	137	141	145	149	153
30	120	122	124	127	131	134	138	142	146	150	154
32	121	123	125	128	132	136	140	144	148	152	155
34	123	125	127	130	134	138	142	146	150	154	157
36	124	126	128	131	135	139	143	147	151	155	158
38	125	127	130	133	137	141	145	149	153	157	161
40	127	129	132	135	138	142	146	150	154	158	161
42	128	130	133	136	139	143	147	151	155	159	162
44	130	132	135	138	141	145	149	153	157	161	164

Take a half teaspoon of Kruschen Salts in a glass of hot water every morning and little by little that ugly fat goes—slowly, yes—but surely and you feel so wonderfully healthy, ambitious and energetic—more so than ever before in your life!

Get an 85c bottle of KRUSCHEN SALTS (lasts 2 months). If even this first bottle doesn't convince you this is the best, surest and most pleasant way to lose fat—if your health isn't marvelously improved—your money gladly returned!

For Sale at All May-Liggett Drug Stores All Over Greater Pittsburgh

CORRECT MANNERS

By MRS. CORNELIUS BEECKMAN

A Secretary's Conduct.

DEAR MRS. BEECKMAN:

I am employed as secretary to the president of a manufacturing company. Almost daily I am called into his private office to perform some duty or other, very often in the presence of salesmen. Occasionally I am introduced to those present. I have never made any attempt at further conversations after acknowledging the introduction by "How do you do?" The man who employs me is also interested in race horses. Today I was introduced to a man whom he contemplates engaging to train his horses. After taking a few notes regarding their agreement I left his office, again with no further attempt at conversation. It occurred to me that possibly my employer might expect me to pass some remark to those whom I meet. What is your suggestion?

M. J.

NO, I don't believe that he would expect you to make any comment whatever. What you have done, the dignified way that you have acted, is admirable—keep it up. Your employer is, I am sure, proud of you for having this native dignity and excellent common sense, and he would regret, as any business-like employer would, having you step from this sensible and fine professional role into a less dignified one.

And, by the way, the expression "pass a remark" is in shadow, not being in good form or good taste, and should not be used. "Make some comment" is far better.

Winning the Prize

DEAR MRS. BEECKMAN:

When a person is the only guest at a card club and wins first prize, is it proper to take the prize, thanking the club members, or to refuse it? M. L. M.

SHE should take the prize—it is hers by the supreme right of having won it, and she should not at all hesitate to take it, graciously and appreciatively thanking for it.

(Copyright, 1929, Premier Syndicate, Inc.)

Beets, Stuffed With Fish

Flake the fish free from skin and bones. Scoop out the center of tender boiled beets. Chop up the pieces of beets removed and mix with the fish, adding a spoon of capers or finely minced pickles. Mix all together with mayonnaise well seasoned with lemon or vinegar. Serve on lettuce.

Store Open Saturday Until 5 P. M.

MEYER JONASSON & CO.

LIBERTY AND OLIVER AVENUES—CALL ATLANTIC 6200

Misses' model pictured has new shawl collar, with butterfly back, comes in Jap-Weasel, at $595; also in Jap-Mink at $695.

Just 3 More Days of the

AUGUST FUR SALE

We remind you that this important selling is rapidly nearing an end. Thursday, Friday and Saturday are the concluding days.

The numerous advantages of this Jonasson Event will not be possible later. If you contemplate the purchase of a fur coat it will be a sound stroke of business on your part to make a selection at this time.

Convenient Payment Terms Can Be Arranged

Average August Savings of 25%

The Choicest Pelts of the Entire Season Are Used in These August Furs

Fur Repairing at Summer Rates

Special prices prevail at this time on remodeling or repairing your Fur Coat. If your Cloth Coat needs refurring we suggest that you bring it to us now and take advantage of the present low quotations for this work.

—Jonasson's, Third Floor—

27,776

COMPTOMETER POSITIONS FILLED

in the United States in 1928 by the COMPTOMETER SCHOOLS under the supervision of Felt & Tarrant Mfg. Co., makers of the COMPTOMETER.

Pleasant work with good salaries.

Are you looking for a better position?

COMPTOMETER NIGHT SCHOOL

1501 CHAMBER OF COMMERCE BUILDING Phone ATlantic 8858

Low Fare Excursions—NEXT SUNDAY

CONNEAUT LAKE PARK, PA. $2.75

Leave Pittsburgh 6:35 A. M., Standard Time.
Returning leave Park 5:35 P. M.

AKRON, OHIO $2.75
YOUNGSTOWN, OHIO $1.75
NEW CASTLE, PA. $1.75
ELLWOOD CITY, PA. $1.50

Leave Pittsburgh 7:30 A. M., Standard Time. Returning Leave Akron 7:50 P. M., Youngstown 9:15 P. M., New Castle 9:48 P. M., Ellwood City 10:07 P. M.

BALTIMORE & OHIO RAILROAD

OVER LABOR DAY EXCURSION

$8.60 ROUND TRIP

NIAGARA FALLS

FIVE DAY LIMIT

Saturday, Aug. 31

Leave Pittsburgh 9:00 A. M. and 10.00 P. M.

VISIT TORONTO CANADIAN NATIONAL EXHIBITION

Ticket Office: 529 Smithfield St. And Depot, Smithfield & Water Sts.

BUFFALO, ROCHESTER AND PITTSBURGH RY.

READ THE Sun-Telegraph Classified Ads

Old Western Melodrama On Radio Bill Tonight

A GLANCE over the program of broadcasts for today reveals that there will not be a dull moment from the time the antennas begin to spark until the final good-night is spoken by the announcer. The modern school of music tonight will bear the greater part of the responsibility of entertaining the great family of listeners-in. Semi-classical and some classical music also have been included by a number of sponsors.

One of the most entertaining programs for tonight, we venture to forecast, will be an old melodrama of the West, "The Young Hero." It will be revived by Hank Simmons and his troupe of players during their Show Boat broadcast through WJAS at 8 o'clock. The play, in what old playbills described as "four stirring acts," with scenes laid in New Mexico and on the Mexican border, has the usual happy family, the fair daughter and the very villainous bandit and his band. It should have plenty of action.

Another program that should be of interest is that of the Palmolive Hour. Oliver Palmer will sing "Annie Laurie," and Paul Oliver will be heard in "Little Mother of Mine." Both will combine in presenting "Because You're You," from "The Red Mill."

And what would be a more happy finale than the Stromberg-Carlson Hour of varied classics. This half-hour program has just enough variety to make it most interesting and more than enough quality for the most fastidious.

We Now Present

Even radio editors take vacations. Yesterday Darrell V. Martin, who regularly "dials" this department, fled from his world of antennae, screen grids and kilocycles for the more peaceful environments of a cozy farm somewhere near Latrobe. He will return in two weeks. That is something to look forward to.

It will be interesting to Louis L. Kaufman and other Pittsburghers of the radio world to know that some of their followers have not forgotten them. In our mail yesterday was a letter from a reader in Glenshaw, who protests what she calls "a lack of appreciation of local talent." The announcement of the leaders in the recent Sun-Telegraph radio poll brought forth the protest. We feel sure that local talent is just as capable as "foreign" talent, and hope that future polls will reveal them in higher rank in public favor.

Loyd C. Thomas, commercial manager of KDKA, has returned from a month's vacation trip through the Middle West. During his stay in that part of the country his attention was attracted to how closely the farmers followed the daily radio broadcasts. In talking with the farmers he was surprised to learn of their knowledge of the various programs and their keen interest in the farm features. This particular service, they told Mr. Thomas, enabled them to keep in touch with the very latest daily market quotations and to market their goods to better advantage. Second to farm programs they prefer those of semi-classical music.

Carl J. Miller, of KQV, vacationing at Shenkleyville, Pa., writes to promise some vacation broadcasts at a later date.

PITTSBURGH STATIONS

Meters.		Kilocycles
217.3	KQV	1380
232.4	WJAS	1290
245.8	WCAE	1220
305.9	KDKA	980

3:00 P. M.
KQV—Weather, music.
WJAS—Announcements.
3:30 P. M.
KQV—Famous composers.
3:55 P. M.
CWAE—"Marine Command."
4:00 P. M.
WMBJ—Happiness Gang.
KQV—Musical program.
WCAE—Micro Synchronous concert.
KDKA—Baseball scores.
4:05 P. M.
KDKA—Weather, markets.
4:25 P. M.
KDKA—Baseball scores.
4:30 P. M.
KQV—Popular recordings.
KDKA—Stock quotations.
4:55 P. M.
KDKA—Baseball scores.
5:00 P. M.
WMBJ—Baseball scores.
KDKA—Market reports.
5:05 P. M.
WMBJ—Musical moments.
5:25 P. M.
KDKA—Baseball scores.
5:55 P. M.
KDKA—Baseball scores.
5:59 P. M.
KDKA—Correct time.
6:00 P. M.
WMBJ—Baseball scores.
KQV—Baseball scores, Sanders Orchestra.
WJAS—Dr. Thatcher Clark French lessons.
WCAE—Black-Gold Orchestra.
KDKA—Time, Metropolitans.
6:30 P. M.
KQV—Baseball scores, music.
WJAS—Fairfax dinner concert.
6:40 P. M.
KDKA—"Town Meetings on the Air," James F. Malone and Joseph N. Mackrell.
6:55 P. M.
WJAS—Baseball scores.
WCAE—Baseball scores.
KDKA—Baseball scores.
6:59 P. M.
KDKA—Correct time.
7:00 P. M.
WMBJ—Penn Albert music.
KQV—Time, weather, National Amusement Orchestra.
WJAS—"The Voice of Opportunity."
WCAE—Correct time.
KDKA—Silent Automatics.
"Twilight Melodies."
Spanish Dance—Melody in F
Orchestra
I Love You Truly
Trio
The Beautiful Blue Danube (waltz)
Minuet
Orchestra
Lonesome Road
Trio
To a Wild Rose
Rustle of Spring
Orchestra
7:01 P. M.
WCAE—Gospel Songs.
7:10 P. M.
WJAS—Lawson Sisters-Naomi Baylor.
7:30 P. M.
KQV—Judge Richard Martin Boosters.
WJAS—Weather report.
WCAE—The Songsters.
KDKA—Maytag Radiolette.
"The Girl Who Crashed In."
7:32 P. M.
WJAS—William R. McCloskey, tenor; Homer C. Wickline, pianist.
7:45 P. M.
KQV—Strolling Scribbler.
7:55 P. M.
WJAS—"Mayflower."
7:59 P. M.
WJAS—Correct time.

10 Best Bets

By RADIO RALPH.

6:40—KDKA—James F. Malone talks.
7:01—WCAE—Gospel Song.
7:30—KQV — Judge Richard Martin Boosters.
8:00—WJAS—Show Boat: "The Young Hero," Western melodrama.
8:30—KDKA—Sylvania Foresters.
9:00—WJAS — United Symphony Orchestra.
9:30—WCAE—Palmolive Hour: "Annie Laurie," by Olive Palmer.
10:00—WJAS—Kolster Hour: Seldom heard compositions.
10:30 — KDKA — Stromberg-Carlson Hour: Varied classics.
10:30—WCAE—Gilbert and Sullivan opera: "Patience."

8:00 P. M.
WMBJ—Ruth Hurst, soprano.
KQV—Songs My Mother Taught Me.
WJAS—Hank Simmons' Show Boat
"The Young Hero."
Drama of frontier life in the early '60s.
The cast:
Harry Niles, Bert Niles (twins).....Henry Clinton
Denver Bill—a villain.....De Witt Schuyler
Montez Midraez—a thief.....
.....Happy Jack Lewis
Old Eph—Nile's old servant (colored).....Hank Simmons
Mike Clancy—an Irish friend.....Joe Carroll
Jack Driver—another friend.....Ben Franklin
Grace Niles—the sister.....Jane McGrew
Mrs. Niles—the mother.....Ma Simmons
Bridget—Mike's wife.....Maybelle
SYNOPSIS.
Act 1. The house of the Niles family. The twin brothers. The murderous Indians led by Denver Bill. The burned house. The death of Harry Niles. The abduction. The oath of vengeance. Bert Niles to avenge the brother's death.
Act 2. The home of Mike Clancey in the wilderness. The avengers are on the track of the outlaws.
Act 3. In the mountains of New Mexico. Bert and his friends on the trail of the bandits. And Denver Bill on the track of the young hero.
Act 4. On the Mexican border. The gambling den of Midraez. Our young hero is a "Spanish caballero." A euchre party. Mother, Grace and Bert are saved. Bert a dead shot. The end of the bandits.
WCAE—Mobiloil Orchestra.
"Recollections of Rudolph Friml."
Baritone Solo—Song of the Musketeers, from "Three Musketeers."
Douglas Stanbury, with Male Quartet.
Soprano and Tenor Duet—Not Now, But Later, from "High Jinks."
Gladys Rice and Robert Simmons.
Soprano Solo—Giannina Mia, from "The Firefly."
Gladys Rice.
Contralto Solo, with Chorus—Allah's Holiday, from "Katinka."
Soprano Solo—Indian Love Call, from "Rose Marie."
Gladys Rice, with Chorus.
Tenor Solo—Rose Marie, from "Rose Marie."
Robert Simmons, with Male Quartet.
Soprano Solo—Love Everlasting.
Gladys Rice.
Baritone Solo—Ma Belle, from "Three Musketeers."
Douglas Stanbury.
Katinka, from "Katinka."
Male Quartet.
Sympathy, from "The Firefly."
Contralto and Tenor Duet.
Baritone Solo—Song of the Vagabonds, from "The Vagabond King."
Douglas Stanbury, with Chorus.
KDKA—Yeast Foamers.
Night Club Favorites.
Vocal numbers by Chauncey Parsons, tenor, and Harold and Freddie Owen.
I've Got a Feeling I'm Falling.
Orchestra.
Vocal Duet—Four Thousand Years Ago.
Owen Brothers.
Out Where the Moonbeams Are Born.
Orchestra.
Tenor Solo—In Allah's Garden.
Chauncey Parsons.
I Want to Be Bad.
Orchestra.
Vocal Duet—I'm Still Caring.
Owen Brothers.
Dancing Shadows.
Orchestra.
Tenor Solo—Dreaming Alone in the Twilight.
Chauncey Parsons.
Welcome Home.
Orchestra.
8:30 P. M.
WMBJ—Sara Louise Hershey, pianist.
KQV—The Modern Mummers.
WCAE—The Housewarmers.
KDKA—Sylvania Foresters
9:00 P. M.
WMBJ—Mrs. Clarence Dreiley, soprano soloist.
WJAS—United Symphony Orchestra.
Selected Works.
Overture to "Joan of Arc".....Sodermann
Orchestra.
Cupid's Patrol.....Moret
Orchestra.
(a) Vale.....Russell
(b) Widmung (A Flat).....Franz
(c) Even As the Wind Comes Breitenfeld
George Rymer and Orchestra.
Amourette.....Klemm
(a) The Crusaders' March. (b) The Saracen Patrol, from "Maid Marion".....de Koven
Orchestra.
Extra: Intermezzo Pittoresque....Kocian
WCAE—Ingram Shavers.
Popular Compositions.
Pack Up Your Troubles
Frivolity
Paree
Valparaiso
One Sweet Kiss
When My Dreams Come True
Where Are You, Dream Girl?
Bashful Baby
Here We Are
To Be In Love
It's You
I'll Close My Eyes to the Rest of the World
You're Always in My Dreams
Oh, Lady, Be Good
Who
That Certain Feeling
Vocal Specialty—
Sweet Adeline
She Was Bred in Old Kentucky
I've Been Workin' on the Railroad
Medley from "The Dance of Life"—
True Blou Lou
Ladies of the Dance
The Flippity Flop
True Blue Lou
Satisfied
That's When I Learned to Love You
Gypsy Dream Rose
Till We Meet
Close of Day
Waiting at the End of the Road
Pack Up Your Troubles
KDKA—Flit Soldiers.
Dress suits are out of campher, the band is practicing, and there is much excitement in Flit Camp in preparation for "Ladies' Night." The prospective visit of the fair ladies has turned the camp into a turmoil. The dress parade and dance are scheduled for the amusement of the visitors. The much-talked-of Eloise will be guest of honor, and complications are expected to result, for she has been invited by both Private South and Lieut. Freddie.
9:30 P. M.
WMBJ—Frank Marle, pianist.
KQV—Popular music.
WJAS—La Palina smoker.
"To Entertain"
Fox Trot, My Dear
Orchestra.
By the Way
Vocal Chorus.
Speakin' of the Devil
There is Nothing Else to Do
Orchestra.
Satisfied
Vocal Chorus.
Bashful Baby
On a Summery Night
Orchestra.
O Bocca Dolorosa
The Man I Love
La Palina.
Headin' South
Eastern Shore
Dale Wimbrow.
WCAE—Palmolive hour.
Musical Favorites
I'm On the Crest of a Wave
Ensemble.
Because You're You, from "The Red Mill"
Soprano and Tenor Duet.
Olive Palmer and Paul Oliver.
Or What Have You?
Orchestra.
Wake Up, Chillun
Male Quartet.
Chanson Provencal
Soprano Solo, Oliver Palmer.
Dance of the Comedians
Orchestra.
A Dream
Tenor Solo, Paul Oliver.
To be selected
Male Quartet.
Where the Bab-Bab-Babbling Brook
Orchestra.
The Song is Ended
Ensemble.
Annie Laurie
Soprano Solo, Olive Palmer.
Crazy Rhythm
Orchestra.
Little Mother of Mine
Tenor Solo, Paul Oliver.
The One Girl
Male Quartet.
Barcarolle, from "Tales of Hoffman".....Offenbach
Soprano and Contralto Duet.
Should It, from "Modern Maidens"
Orchestra.
Selections from "The Merry Widow"
Ensemble.
KDKA—"Forty Fathom Trawlers," dramatic yarns of the sea.
10:00 P. M.
WMBJ—Studio program.
KQV—Club Plantation.
WJAS—Kolster radio hour.
Seldom Heard Compositions.
Dance of the Camorrists, from the Jewels of the Madonna.....Wolf-Ferrari
Allegro con Grazia from Sixth Symphony.....Tschaikowsky
a. En Bateau.....Debussy
b. Pierette.....Chaminade
Dreams.....Wagner
Hungarian Rhapsody No. 6.....Liszt
KDKA—ABA Voyagers.
"A Visit to Belgium."
Boccaccio March.....von Suppe
Band
O Netherland! Let Op Uw Zaak
Male octet
Die Irrfahrts Um's Gluck....von Suppe
Band
La Brabanconne.....Jenneval von Campenhant
Male octet
Devil's March
Band
Drinking Song.....Traditional
Male octet
Fatinitza Selection.....von Suppe
Band
Chorus of Camel Drivers.....France
Male octet
March Waldmere.....Losey
Band

(Continued on Page Fifteen.)

Melody

OLIVE PALMER

The Scottish melody, "Annie Laurie," will be sung by Olive Palmer as the feature number of the Palmolive Hour over WCAE tonight at 9:30 o'clock.

Phone ATLANTIC 6072
For a FREE HOME DEMONSTRATION of the New ATWATER KENT SCREEN-GRID RADIO
40 Weeks to Pay | Full Value For Your Old Set | No Finance Charges
MACKS
418 WOOD ST.
Open Every Nite Till 9

FOR HOME DEMONSTRATION
JUST CALL ATLANTIC 9279
If You Like It
Your First Payment As Low As
$15.00
PHILCO
Balanced Unit Radio
All-Electric Lowboy
This Superb NEUTRODYNE Lowboy only
$129.50
Screen Grid, $119.50
Tubes Extra
Distance, selectivity, the results of balanced units. Be sure to hear the new PHILCO before buying any radio.
Other models, $67 to $205.
PHILCO SALES CO.
315 PLAZA BUILDING

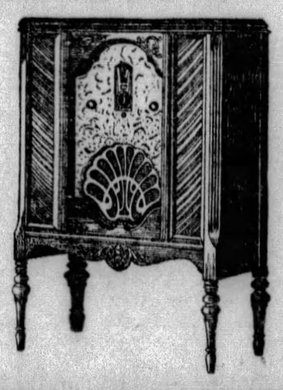

McCreery & Co.
STYLE QUALITY
SIXTH AVENUE AT WOOD STREET ATLANTIC 4600

Only Three Days Remain to Buy Fine McCreery Furniture at August Prices

And now—just three days remain of this great August Selling — all prices will go back to normal, Saturday at 5:30 P. M. Here we present eight items that have proven to be the "best sellers" of this event. Stocks are as complete as ever, take advantage of these remaining few days and get fine McCreery furniture at greatly reduced prices.

'Charles of London' Lounge Chair
$127.50
The outstanding chair value in the selling . . . made to our special order and will give years of service. Hair-filled with seat and back of pure white down. Covered with serviceable wool-faced tapestries.

Tilt Top Coffee Table
$28.75
Of mahogany or walnut, done in the Duncan Phyfe manner. Has a tilt top that, when closed, serves as an end table.

Mahogany End Table
$4.95
Top of solid mahogany with base of selected birch. Has a deep pocket for magazines. Finished in brown mahogany.

Walnut Coffee Table
$16.25
Created of solid walnut in the favored octagonal design. The top has a bordering of beautiful rosewood and hollywood inlays.

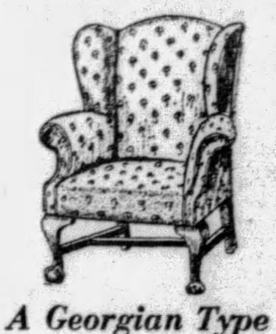

A Georgian Type Wing Chair
$44.50
An ideal chair for the Colonial room . . . gracefully designed with comfortable tied spring seat. Has ball and claw feet of solid mahogany. The coverings are beautifully figured denims.

A Solid Oak Suite of English Design
$295.
A ten-piece suite entirely constructed of solid oak, designed in early English style. The table is of the refectory type and the closed china closet is most spacious. The finish is beautifully high-lighted in a most unusual manner. Other pieces are: closed server, buffet, host's chair and five side chairs.

Magazine Stand
$2.95
A most convenient occasional piece . . . has two deep pockets for periodicals . . . finished in walnut and nicely decorated.

Convenient Payments May Be Easily Arranged

Early American Bedroom Suite
$200.
This 4-piece suite deserves special mention as it can be had with either mahogany or maple surface. Of charming Early American design with a beautiful hand-rubbed satin finish. Consisting of semi-poster full-size bed, dresser with separate hanging mirror, chest of drawers and dressing table.
Chair, $16.50 Bench, $14.75

(McCreery's—FURNITURE—Eighth and Tenth Floors)

Girls' Slicker, Hat and School Bag Sets
$5.95
The ideal rainy-day outfit that every well-dressed girl should have in her wardrobe.
Heavy leatherette coat in smart model, with nickeled loops. Deep pockets, Peter Pan hat and school bag for books and supplies. Red, green, brown, blue, black. Sizes 6 to 16 years. Amazing values at $5.95.

Sweater and Beret Set, $3.95
Rich colored knitted sweaters, with bright novelty stripe, carried out in beret to match. All-wool, in navy, green, red, beige. Chic outfits for girls of 7 to 14.
(Juvenile Floor—the Fifth)

Boys' Brookford Jr. 2-Knicker Suits, $15.
Exclusively at McCreery's . . . these fine trim-fitting suits for boys of 7 to 16 years. All bar-tacked with silk at pockets, belt loops, and points of wear reinforced. Tweeds, cheviots, herringbones, in greys, browns, tans, and fancy mixtures.

Boys' Sweaters and Knickers
$2.95 Each
All-wool novelty sweaters, in smart patterns. The knickers of all-wool fabrics, strongly reinforced and fully lined. Splendid outfits for early school days.

(McCreery's—Juvenile Floor—the Fifth)

Only 3 More Days to Buy McCreery's "Cromwell" SHEETS
At the Savings of the August Selling
McCreery's own brand, made expressly for us, of a fine quality, full count, snow white sheeting. Soft, smooth finish, 3-inch hems.

Size—In.	Now	Reg.
63x 99	$1.12	$1.35
63x108	$1.30	$1.60
72x 99	$1.25	$1.55
81x 90	$1.20	$1.55
72x108	$1.40	$1.70
81x 99	$1.35	$1.65
81x108	$1.55	$1.95
90x108	$1.67	$2.05
Cases		
42x 36	32c	38c
45x 36	34c	42c

(Second Floor)

Regular $2.45 MATTRESS COVERS
$1.85
Heavy, durable covers made especially for us of imported unbleached muslin. Anticipate your present and future needs while this low price is in effect.
(Second Floor)

Save On MATTRESS PADS
Expertly quilted on snow-white sheeting. Sizes for twin and double beds.

Size	Now	Reg.
39-in.	$1.65	$2.00
42-in.	$1.75	$2.25
54-in.	$2.25	$3.00
60-in.	$2.75	$3.25

(Second Floor)

For Making the Prettiest of School Frocks.....
New Fall Patterns in "Hollywood" Prints
45c yd.
Charming Chintz patterns, in fruit, flower, leaf, geometrics, and every color you could ask for. Fresh from the mills and ready for charming school frocks for smaller girls. Only a few yards necessary. 36 inches wide.

Beautiful New Gypsy Prints, 38c yd.
Older girls will like these larger patterns. Beautiful modern designs, smart for school and sports frocks. Smart colors. 36 inches.
Tweed Prints in Crepenese, 95c yd.
Fashionable tweeds in various good colors, and other dark, rich designs offered in this silky, but washable fabric. 36 inches wide.
(McCreery's—Second Floor)

FOR CLEARANCE!
50 Fine Quality SCATTER SIZE CHINESE RUGS
Regularly $25. and $35. Values
$18.50
An outstanding opportunity to secure deep, heavy piled Chinese rugs at a most worthy savings. All are of excellent quality with age-old Chinese designs. In soft colorings that form harmonizing backgrounds for furnishings of any period. Average size 2x4 feet.
(McCreery's—Sixth Floor)

Ancient Talisman

AN Egyptian scarab in the Toledo Museum was originally placed in the tomb of a sacred bull as a talisman to insure the animal's entrance into the realm of the god Osiris.

Fiction Page

Pioneer Actress Unknown

IT IS believed that the first woman who appeared in any regular drama performed the part of Desdemona in "Othello." Her name is not known.

LITTLE CAESAR By W. R. Burnett

(Continued from Yesterday.)

After Shooting Detective, Gangsters Make Easy Getaway in Auto

WHAT HAS GONE BEFORE

In the back room of the "Club Palermo," Chicago gangland headquarters, fat and swarthy Sam Vettori, gangster chief, outlines the plan for a hold-up of the Casa Alvarado, high-class night club. Tony Passa, Otero the Greek, Joe Massara and Rico, Sam's lieutenant, are each assigned parts to carry out. Sam, who does not actively participate, warns Rico there is to be no shooting. The gangsters depart. Scabby, the informer, tells Sam all is set but warns against gunplay. Otero, visiting his girl, "Seal Skin," hears her rant about the danger of following Rico. Tony, leaving his girl, goes home to be lectured by his old Italian mother. Joe Massara, the Dude, gets a dancing job in a night club with his girl, Olga Stassoff. Rico, the simple man, is alone in his room. He loves only himself, his hair and his gun. Later with Tony at the wheel, Rico and Otero leave for the hold-up. After eluding a police car, they stroll into the club, Tony begging Rico to avoid "gun-work."

NOW GO ON WITH THE STORY.

CHAPTER V.

WHISTLES were blowing all over town. They walked up the carpet which was laid across the pavement under the canvas marquee. Inside there was a blaze of lights and they could hear the music. The lobby was deserted except for two check girls, one waiter, a cigar clerk, and the cashier, a pale woman with a green eyeshade, who was perched on a stool. Joe Massara, in a big ulster and a derby hat, was standing at the cigar counter, kidding the clerk. He saw them out of the corner of his eye and nodded twice.

They came in quickly, Rico in front with his big automatic at ready, Otero slightly behind him and to the left, carrying the sawed-off shotgun hip-high, Tony in the rear, his hand in his overcoat pocket.

Before Rico could say anything, Joe Massara faced them, put his back up against the counter and raised his hands.

"My God," he cried, "it's a holdup."

One of the check girls screamed piercingly. The waiter's knees buckled and he almost fell. The others stood petrified.

"You're damn right it's a holdup!" shouted Rico, trying to intimidate them, "and it ain't gonna be no picnic. Get that, all of you birds. I got lead in this here rod and my finger's itching. One crack out of any of you and they'll pat you with a spade. All right, Tony."

Tony, white as chalk, took the sacks out of his pocket and walked over to the cashier's desk. The cashier was standing behind the register, hands raised. When Tony came up she said:

"Take anything you want, only for God's sake don't touch me."

"O. K.," said Tony, "clean out the box, but don't get funny."

Tony held the sacks while the cashier scooped the money into them. Tony saw pack after pack of wrapped greenbacks drop into the sacks. He began to feel a little better.

Rico left the cashier to Tony, but looked at each of the others in turn, his eyes, under his tilted hat, intimidating them as successfully as the big Luger in his hand. Otero stood behind him and a little to the left, impassive, the riot gun hip-high.

The manager opened the door of his office and with a dazed look hesitated for a moment, then, with a great sigh, put his back against the wall and raised his hands. He was a Czech with a swarthy complexion which gradually turned greenish.

Rico glared at the manager.

"Stay put, you!" he said.

"All right, all right," said the Czech.

Joe Massara said:

"Hey, my arm's paralyzed."

"Yeah," shouted Rico, "well, don't let it drop."

"All set," cried Tony.

Otero was busy at the door with a man in a top hat who had just come in. The man couldn't believe his eyes and kept muttering:

"Good Lord! Good Lord!"

Otero backed him against the wall.

In the club proper, beyond the big arched doorways, the band was playing loudly, horns were tooting, people were shouting.

"All right," said Rico, "get out your gat, Tony. I'll tap the box inside."

"God," said Tony, "it'll take too long."

Rico looked at him. Tony, holding the sacks in one arm, pulled out his gun. Rico walked over to the manager.

"Listen," he said, "I want action. Go in and open that box and slip me the jack. One funny move and I'll blow your guts out."

"Oh, my God!" cried the Czech.

They disappeared. There was a dead silence in the lobby. One of the check girls began to cry.

"Nice little hold-up," said Joe.

Nobody said anything.

"Yeah," said Joe, nonchalant, "fine little hold-up."

He smiled at the waiter, who looked hastily away and turned agonized eyes on Tony as if to say: "Look, I can't help what that bird's saying."

Two more men came in the street door and were backed up against the wall by Otero. The seconds seemed like hours to Tony, who was slowly losing his nerve.

The manager reappeared, followed by Rico, who had his gun pressed against the manager's back. Rico's pockets bulged.

"Good Lord," hissed Tony, "let's go."

Three men and two women came out into the lobby from the club proper. They stopped, petrified.

The strain was beginning to tell on Rico, whose face was ghastly.

"Stick up your hands, you," he cried, "and don't move."

Two of the men and both of the women put up their hands, but the third man, burly and red-faced, hesitated.

"Good God," said Joe, "it's Courtney, the bull."

Joe's mask of nonchalance slipped from him instantly: he dropped his hands and reached for his gun.

"Beat it," cried Rico to Tony and Otero.

They made a break for the door. One of the women with Courtney fainted and fell hard, hitting her head.

"Don't touch her," cried Rico, "my finger's itching."

Joe followed the others, backing out with his gun in his hand.

Courtney's face was purple. He glanced at his wife, lying pale and unconscious on the floor, then, shouting "you dirty bums" reached for his gun. Rico fired. Courtney took two steps toward Rico, staring. Then he fell heavily, his arms spread.

At the door Rico collided with a drunken man, who was just entering. The man tried to hug him, but he knocked him down with a blow of his fist.

Rico jumped on the running-board and bellowed:

"Open her up, Tony. This ain't no picnic."

Tony was unnerved and tears were dripping down onto his hands. Joe and Otero sat silent in the back seat. Otero rolled a cigarette between his palms. Nobody said anything.

Tony took a corner, careening. The wind had died down a little and it had began to snow again, a thin, cold, powdery snow. The whistles were still blowing, but fainter now, one leaving off, then another.

"Well," said Rico, "I plugged him."

"Yeah," said Joe, "I seen him fall. Like a ton of bricks."

"Well," said Otero, what can you do? The fool, pulling a gat!"

Tony said nothing, but sat with his eyes fixed.

"It's our hips for this," said Joe.

Otero shrugged and lit a cigarette.

"Losing your guts, Joe?" asked Rico.

"Me!" said Joe.

Tony turned into the alley way back of The Palermo. Rico put the sacks under his coat and jumped out. Otero and Joe followed him.

"Tony," said Rico, "ditch that can, then come back for your split. Hear what I say. Ditch it good and proper. We'll wait."

"Look," said Joe, "I got to have my split now. I'm on at one-twenty. Boy, I can't miss that turn."

"O. K.," said Rico.

Tony drove off down the alley. Rico knocked at the door and Carillo let them in.

(To Be Continued Tomorrow.)

(Copyright, 1929, King Features Syn., Inc.)

PETTING PATTY

She Has It All Figured Out

By Machamer

EASY By Beatrice BURTON

(Continued from Yesterday.)

Ann Marie Offers to Help Her Brother After He Gets in Trouble

WHAT HAS GONE BEFORE

Unlike her bold and modern flapper sisters, Jeanne and Alice, Ann Marie Macy refuses to compromise her high ideals by petting. Ann Marie has more serious ideas. She saves the money she earns in her father's bookstore to study art. When John Lawler, catch-of-the-town, invites her to the Christmas dance, her happiness is short lived as Alice selfishly requests Ann Marie to stay home while she attends the party in her place. Alice and Jeanne further infuriate Ann Marie by pilfering her Christmas bottle of rare perfume. When Florence Lawler brings her visiting cousin, Neal Forsythe, and his friend, Jim Goodwin, to the Macy store, Ann Marie secretly falls in love with the fickle Neal. It is the more serious Goodwin, however, who is enamored of Ann Marie. He leaves the dance to visit her in the bookstore. Ann Marie belatedly attends the dance at his suggestion. She really wants to see the handsome Neal Forsythe. In the cloak room, she discovers Neal embracing Leota Ingram, notorious town character. She forgives Neal, but later he humiliates her by leaving her outside the clubhouse in a parked car. After the dance, a gay party is held in the Macy home for which Ann Marie is requested to make waffles. Later in bed tired and feverish she is roused by the housekeeper's screams. Neal Forsythe has passed out as a result of the drinking party. Late Saturday night, in the store, Ann Marie hears a mysterious tapping.

NOW GO ON WITH THE STORY.

CHAPTER XI.

ANN MARIE pushed up the window shade at one corner and peered out into the night.

But she could not see a thing. The darkness was like thick black velvet. . .Even the lights in the Boston Store across the road were out. It was almost midnight.

"Who's there?" she asked, frightened.

Howdy's voice answered her.

"Open the door, for the love of Mike, Ann Marie! What's the matter with you?"

Ann Marie did open it, then, and he came in.

The minute she saw him she knew that he was in some terrible trouble. The handsome young face was drawn and haggard, and there was a wild look in his eyes. A hunted, panic-stricken look.

"What's the matter with you?" she asked him as he dropped down upon the nearest chair and began to fan himself with his hat.

"Gosh all hemlock, but it's hot in here!" he said. "And I galloped all the way up here from Titherage's."

"Titherage's!" Ann Marie was shocked. "Why, you never go to Titherage's, Howard Macy!"

For "Titherage's place" was the town scandal.

It was a soft-drink parlor and cigar store, to all outward appearances.

But it was a lot of other things, too.

In the room behind the store there was a pool table and a couple of slot machines.

There was always a game of poker or seven-up going on there—and there was always drinking.

It was not a nice place. And it was the favorite hangout of Leota Ingram.

Ann Marie had seen her behind the soft-drink bar once or twice looking particularly entrancing in a frilly white apron and a little cap to match . . . Trust Leota always to look her best!

"Oh, I've spent plenty of evenings down there," Howdy said presently, "Playing pool and one thing and another—usually with Johnny."

Ann Marie raised her eyebrows.

"Oh, I know it wasn't the place for us," Howdy went on defiantly. "Being in the bank and everything—Johnny being cashier of a bank at his age is nothing short of phenomenal, and for me to be assistant—"

He threw up his hands.

"I guess no fellow ever had a better chance than I have in that bank," he said. "Of course, I'd never have had it if it hadn't been for Johnny and Florence—and now it's all shot! A job that plenty of men twice my age would have given their eye-teeth for—Oh, my gosh!"

He dropped his head into his hands, the very figure of despair.

"Oh, my good golly—" he groaned.

Ann Marie shook her head with impatience and exasperation.

"Howard! Whatever is the matter?" she asked sharply. "What on earth has happened? And what are you talking about?"

He straightened up, and gave her a wild look.

"Leota Ingram," he said. "I'm in the deuce of a fix with her. . .I don't know yet how I got into such a scrape, I swear I don't—" He groaned again.

Ann Marie just stared at him, too dazed to speak.

"You remember, I used to run around with her years ago, until dad made me cut her out." Howdy's voice came low and muffled. He had dropped his head again, and his chin was buried in the collar of his coat. He did not look at Ann Marie.

"Then I saw her again down at Titherage's one night just before Christmas, and I took her to the picture show . . . You know I've always been crazy about her in a way, and after that night I saw a lot of her—"

"Did Florence Lawler know about it?" Ann Marie broke in quietly.

Howdy shook his head. "Gee gosh!—No!" he answered. "But she'll have to know about it now. . .Because a couple of nights ago I got pye-eyed down at Titherage's, and told the whole gang there that Leota and I were going to get married. I was just kidding, of course—but now she says that I've got to go through with it or she'll sure sue me! She was running around the place just now, yelling that she'd go tell Florence the whole thing—Oh, my good gosh!"

Ann Marie shut her eyes for an instant . . . and in that instant she remembered Leota, standing at the head of the backstairs at the Country Club and yielding in Neal Forsythe's arms . . . Leota in a maid's uniform . . . Leota handing out soft drinks and soft looks from behind the counter in Titherage's Leota, at 16, when none of the "nice" girls at high school were allowed to speak to her.

"You can't marry Leota Ingram, Howdy," she said, measuring her words. "No matter what—we have to do—"

Howdy brightened at that.

"Now you're talking!" said Howdy. "That's why I'm here, Ann Marie. We'll have to buy her off if it takes all the money we can beg, borrow or steal—"

His blue eyes slewed around to the cash drawer, lying on the top of the roll-top desk where Ann Marie had left it.

Then they came back to her.

"How much you got in that drawer?" he asked.

"Oh, nothing," the girl answered. "About $20, Howdy. Just what I've taken in since the bank closed this noon . . . We'll have to have some real money with us when we go to talk to Leota, and maybe she doesn't want money. Maybe she wants you."

Howdy just shook his head and moaned.

"I have a hunch that if I give her a wad of money she'll let me alone," he said after three or four minutes had dragged by. "And—if she won't I'm just going to get out of town. See!"

Ann Marie did see.

"We'll have to find out what her idea of money is," she answered. "You'd better not see her any more, Howdy. But tomorrow morning I'll look her up, and I'll talk to her. And—you know, I have some money in the bank, Howdy, don't you?"

He nodded.

"And you know it's yours—if you can't get rid of Leota except by giving it to her, don't you?"

The boy nodded again.

"It's your money you're saving up for art school," he said, looking down at his twisting hands. "I have to take it. But anything's better than bringing Leota into the family, isn't it?"

Ann Marie nodded. They both knew all about Leota.

"Anything is better than having you leave home, Howdy," she told him gravely. "Why, no matter where you went, you never could get another job like yours . . . in a few years Mr. Lawler says he is going to get out of the bank, and you and Johnny will be right up at the top, won't you? By the time you're 30 you'll be rich as butter, Howdy."

She came across the room to him and patted him on the shoulder.

"And then you can pay me back this money I'm going to lend you," she added, and her voice was deep and soft with tenderness. "Poor old boy—let's go home. And don't worry."

* * *

But she worried.

She lay awake for hours, her hands clasped under her head and her eyes wide in the darkness of her bedroom . . . Suppose Howdy couldn't fix things up with Leota? Suppose she insisted upon marrying him? . . . Suppose he married her and brought her home to live? . . . That horrible girl!

"We'll all have to leave home," thought Ann Marie. "We couldn't ever hold up our heads in this town again!"

She fell asleep, at last, still trying to think of ways to raise some money to add to the bit she had in her bank account, money to "buy off" Leota.

* * *

A little suburban town on Sunday morning is the most peaceful place imaginable. . . . Children on their way to Sunday school . . . Families starting out for morning drives in their modest automobiles . . . Windows polished and chimneys plumed with smoke from kitchen cook stoves . . . Newsboys carrying the Sunday papers from house to house in their little red wagons . . .

"Everything looks so quiet and happy," Ann Marie said mournfully to herself as she walked along Front street on her way to Tyson Court, where Leota Ingram lived. "You just wouldn't believe there could be worry and trouble here!"

For the sun was shining and the air was as warm as if the month had been April instead of January . . . The grass along the edges of sidewalks seemed to have taken on the fresh green of the springtime. There was a soft little wind, whispering around the town.

The first-floor windows of the apartment house where Leota lived were open, and from one of them a soiled lace curtain dragged in the breeze.

In the deep marble vestibule was a row of push buttons with the calling cards of the apartment house dwellers tacked above them.

Ann Marie found Leota's card and rang her bell.

After a minute or two a door on the first floor landing opened, and Leota herself poked her head out into the hall.

"Oh, hello!" she said, and showed most of her dazzling teeth in a big smile, "come right up!"

Ann Marie went up three steps, into the flat with the open windows and the bedraggled lace curtains.

The front room was a cheerful little room in spite of its untidiness and its dirt.

The sofa was piled with cushions that were bright-colored and gay. There was a big bowl full of white carnations on the table in the middle of the room. Beside the grate stood a magazine rack filled with moving picture magazines and illustrated papers.

Ann Marie, sweet and fresh as a primrose, sat down on the edge of a chair that stood beside a small writing desk.

"I've come to see you about my brother," she began, and then she stopped and took a second sharp look at an envelope that was lying on the desk.

It was a big square one—the kind that men use—and it was made of heavy white paper. The post-mark on it was "New York," and Leota's name and address were written on it in fine dashing handwriting.

"Neal Forsythe's writing, I'll bet!" The thought seemed to flash across Ann Marie's mind like a radio message. . .This dreadful girl was probably carrying on a love affair with him, too! It would be just like her—

"What is it you want to know about Howard?" Leota was asking. "Do you want to know about him and me? And what makes you think that his business is your business?"

(To be Continued Tomorrow.)

(Copyright, 1929, King Features Syn., Inc.)

STOMACH TROUBLE?

"DIASTATIC DEFICIENCY" AND "TOO MUCH ACID" CAUSE 9 OUT OF EVERY 10 ATTACKS

"DIASTATIC DEFICIENCY" (failure to digest starches), causes more than one-half the cases of stomach trouble. Because of this deficiency, potatoes, breads, macaroni, rice, breakfast cereals and other starchy foods remain in a semi-solid condition and refuse to move on as they should. This stoppage causes INDIGESTION, GAS, FERMENTATION, SOURNESS, SICK HEADACHE and other common troubles.
"TOO MUCH ACID" is the cause of almost all the remaining half of our stomach troubles. It also is the result of fermentation and excess digestive acids.
ACIDINE, the new discovery, is a perfect anti-acid combined with "Japtase," the most effective known starch digestant, one pound of which will digest more than 800 pounds of starchy foods.
ACIDINE is the FIRST COMPLETE REMEDY for STOMACH TROUBLE—an ANTI-ACID, STARCH DIGESTANT, MEAT DIGESTANT. At the same time it is safe and soothing to the most sensitive stomach. Slightly laxative but not unpleasantly so.
Sold by your druggist under a money-back guarantee to help in YOUR CASE, or write Health Laboratories, Inc., Pittsburgh, Pa.

ACIDINE

Spray Dethol—*they're dead!*

KILL all those pests with Dethol. This wonderful insecticide never fails. No fly can dodge it. Roaches can't hide from it. The deadly mist penetrates every crevice. Shows them no mercy. Flies, mosquitoes, roaches, moths, ants, bedbugs. They can't live in a house where Dethol is sprayed. No fuss—no bother. Try Dethol. It's a safe bet. It has to satisfy or dealer returns purchase price without a murmur. Dethol Mfg. Co., Inc., Richmond, Va.

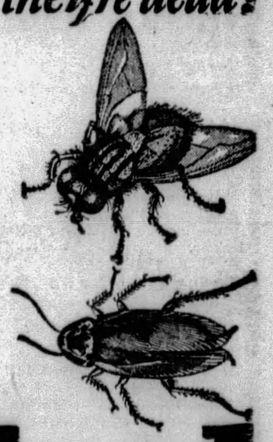

spray

Dethol

OLD MELODRAMA ON RADIO BILL

(Continued from Page Thirteen.)

10:30 P. M.

KQV—Dick Martin's Orchestra.
WJAS—Dixie Echoes.
WCAE—Gilbert and Sullivan opera.
"Patience, or Bunthorne's Bride."
An aesthetic comic opera in two acts, which was first produced at the Opera Comique, London, in 1881 by the D'Oyly Carte Company. The work is believed to be a satire on Oscar Wilde's "aesthetic movement," initiated during his undergraduate year at Oxford (1874-78), with its ridiculous poses of long hair, blue china, sunflowers and "love of things artistic"—a movement which was successfully killed by ridicule. Graham Harris will conduct.
The cast:
Patience ..... Rosalie Wolfe
Colonel Calverly ..... Theodore Webb
Reginald Bunthorne ..... Frank Moulan
Archibald Grosvenor ..... William Rainey
The Lady Angela ..... Alma Kitchell
The Lady Sahhir ..... Auguste Spette
The Lady Ella ..... Katherine Palmer
The Lady Jane ..... Paula Hemminghaus
KDKA—Stromberg-Carlson hour.
Varied Classics.
Bacchanale, from "Samson and Delilah" ..... Saint-Saens
In the Silence of the Night ..... Rachmaninoff
Molly on the Shore ..... Grainger
Orchestra.
First Movement from "A Minor Concerto" ..... Grieg
Piano solo
Clyde Morse
Frische Geister (waltz) ..... Strauss
Going Up ..... Hirsch
Orchestra.

11:00 P. M.

WMBJ—Baseball scores, weather.
KQV—Time, scores, Sanders Orchestra.
KDKA—Amos 'n' Andy, blackface comedians.

11:15 P. M.

KDKA—Time, slumber music.

11:30 P. M.

WJAS—Time, weather, baseball scores.

12:00 Midnight.

WCAE—Baseball scores; Tracy-Brown music.
KDKA—Weather, baseball scores.

12:30 A. M.

WCAE—Weather report.

Preferred Stations Outside Pittsburgh

8:00 P. M.
WABC (860-348) New York—Musical Vignettes.
WGY (790-379) Schenectady—Concert orch.
WIP (610-492) Philadelphia—Instrumental Ensemble.
WSM (650-461) Nashville—String quartet.
WSB (740-405) Atlanta—Pomar's Orch.
8:30 P. M.
WBBM (770-389) Chicago—Dance music.
NBC SYSTEM—Wonder Bakers Trio.
WGN (720-416) Chicago—Goldkette's Orch.
WIP (610-492) Philadelphia—Lithuanian Chorus.
WSM (650-461) Nashville—Craig's Orch.
WSB (740-405) Atlanta—Weldon's Orch.
9:00 P. M.
WBBM (770-389) Chicago—Music Hour.
WDAF (610-492) Kansas City—Katz Boys.
9:30 P. M.
WLS (870-345) Chicago—Anvil Chorus.
10:00 P. M.
WENR (870-345) Chicago—Minstrel show.
WLW (700-428) Cincinnati — Studebaker Champions.
10:30 P. M.
KWKH (850-352) Shreveport—Dance program.
WBBM (770-389) Chicago—Lewis Orchestra.
WCCO (810-370) Mpls.-St. Paul—Musical souvenirs.
WDAF (610-492) Kansas City—String orchestra.
WGN (720-416) Chicago—Goldkette's Orch.
WGY (790-379) Schenectady—Concert Orch.
11:00 P. M.
WENR (870-345) Chicago—Music parade.
WIP (610-492) Philadelphia—Organ.
11:10 P. M.
WLW (700-428) Cincinnati—Kingtaste Night Club.
Theme: Hot Time In the Old Town Tonight
If I Were You I'd Fall in Love With Me
Song of the Sands
Vocal Solo specialty: Cobblestones
Two Banjos: Glow Worm
Kingtaste Pilots: Coquette
Kingtaste Pilots: My Old Man
Roll Dem Roly Boly Eyes (Symphonic Arr.)
Song of Siberia
Limehouse Blues
11:15 P. M.
KOA (830-361) Denver—Elitch Garden's orchestra.
KYW (1020-294) Chicago — Herbuveaux orchestra.
NBC SYSTEM—Slumber music to WJZ, WRC, WREN.
WJR (750-400) Detroit—Artists Hour.
11:30 P. M.
WGY (790-379) Schenectady—Ten Eyck orchestra.
WGN (720-416) Chicago—Goldkette's orchestra; Nighthawks.
12:00 P. M.
KYW (1020-294) Chicago—Dance orchestra (2½ hours).
KOA (830-361) Denver—Concert program.
NBC SYSTEM—Palais d'Or orchestra to WEAF, WRC, KSD, WAPI.
WGN (720-416) Chicago—Dream Ship; dance music.
WJR (750-400) Detroit—Prince's orchestra.
WMAQ (670-447) Chicago—Dance music (3 hours).
WOW (590-508) Omaha—American Legion Band.
WSM (650-461) Nashville—Soprano; Orch.
WTAM (1070-280) Cleveland—Variety.
(Copyright, 1929.)

Utica, Long Isolated, To Get New Road

FRANKLIN, Pa., Aug. 28.—The borough of Utica, one of the most ideally situated small towns in Northwestern Pennsylvania, is no longer to be isolated. The one and a half mile strip necessary to connect the borough with the Franklin-Meadville road is to be paved.

Utica has been cut off from Franklin and vicinity for years, primarily because of unimproved roads.

BALDNESS
CAN BE AVOIDED

With Lucky Tiger, like Head Colds can be healed with Whyte-Fox No. 2 ointment. Sold under Money-Back Guarantee. Barbers or druggists
LUCKY TIGER

RESORTS

West Virginia.
Delightful Golf—Cool, Bracing Mountain Air
The Greenbrier Hotel
WHITE SULPHUR SPRINGS, W.VA.
America's Premier Resort—Open Year 'Round

Atlantic City, N. J.
WINDERMERE S. Carolina av. & beach. Amer. Europ. plan. Bath's Priv., elev. Benders, ownership mgt.

PRINCESS
OCEAN END OF SOUTH CAROLINA AV. MODERATE RATES. EXCELLENT TABLE. EVERY COMFORT AND CONVENIENCE. Orchestra. Dancing. Fireproof Garage. BATHING FROM HOTEL. Write Box Z for Booklet & Road Map. 26th Year. Paul C. Rosecrans, Owner & Mgr.

Here's Quick Relief
35c Apply a few drops of Clavecide. The hard callous softens quickly and then comes off. Good for corns and warts, too.
Clavecide TRADE MARK REG.
A Liquid at your druggist
Kalerd Laboratories, Pittsburgh

Liverpool to Hear War Captive's Opera

LIVERPOOL, England, Aug. 28.—(AP.)—A "one-man opera," written in a German prison camp 14 years ago and smuggled out of Germany in a bundle of laundry, will be produced in Liverpool in October, Dr. Leigh Henry composed the opera, wrote the libretto, designed the scenery and costumes, and is ballet master. The opera will return to Germany after its Liverpool performance and it will be seen at Luebeck. Soloists will sing from the orchestra pit, and the chorus from behind the scenery.

Five Women Killed As Car Hits Auto

BANCROFT, WIS., Aug. 28.—(AP.)—Five prominent Freeport, Ill., women, en route home after a vacation at Stevens Point, Wis., were killed near here when their automobile was struck by a Chicago and Northwestern gas-elcetric car. The victims were Mrs. Anna M. Gransten, owner of a Freeport publishing house; Miss Martha Young, a sister of Mrs. Gransten; Miss Fanny Reitzel; Mrs. C. Fred Kuehner, and Mrs. A. W. Hance, whose husband is now on a hunting trip with his son in British Columbia.

Twin Babies Die Few Hours Apart

CHARLESTOWN, W. Va., Aug. 28.—Neva and Eva Jenkins, four-months-old twins of Mr. and Mrs. L. C. Jenkins of Ranson, near here, died within a few hours of each other. Both were ill simultaneously of cholera infantum. They were buried together in Rileyville, Va.

Mother of Fourteen Dies in Hospital

DOVER, O., Aug. 28.—Mrs. Joe Tecco, 42, Route 1, mother of 14 children, is dead at Union Hospital.

New Kensington Man Goes to Workhouse

GREENSBURG, Pa., Aug. 28.—Ford Waugaman, of New Kensington, was sentenced to six months in the Allegheny county workhouse when he admitted passing worthless checks.

Eureka Miner Killed by Slate

SMITHTON, Pa., Aug. 28.—Peter Burgrun, 53, a miner in the Eureka mine here, was killed when caught under a fall of slate. His neck and back were broken.

Former Oil City Resident Killed

OIL CITY, Pa., Aug. 28.—Funeral services were held at Warren for Mrs. J. P. King, formerly a resident of Oil City, who was the victim of an automobile accident at Columbus, O. Mr. and Mrs. King left Oil City 15 years ago for Lima, O. She died an hour and a half after she was struck by a car out of control.

Mr. King at one time was manager of the Arlington Hotel, Oil City.

Billy Sunday Due To Visit Franklin

FRANKLIN, Pa., Aug. 28.—Billy Sunday is coming to Franklin one night. Assurance was received today that he will be at the Franklin tabernacle on Monday evening, September 2. One of the largest religious meetings this city has known since the days of Evangelist Charles G. Jordon, now Secretary of Agriculture for Pennsylvania, is in prospect, tabernacle officials say. Jordan conducted a five weeks' revival here in 1914.

2 Killed as Railroad Coach Strikes Auto

TITUSVILLE, Pa., Aug. 28.—(AP.)—Ernest Jackson, 20, and Clara Fay, 19, both of Titusville, were killed last night when their automobile was struck by a New York Central gasoline-electric car at East Titusville. The victims graduated from the Titusville High School in June. Miss Fay was a daughter of C. W. Fay, local business man, and a granddaughter of E. W. Derby, retired engineer who for many years piloted a locomotive on the railroad where Miss Fay met death.

FRANK & SEDER

Hurry!
Only 3 Days Left in
Our August Fur Sale

Every woman who intends to buy a Fur Coat for this Winter should set aside all duties and be here tomorrow to make certain of

Guaranteed Savings
10% to 33⅓%

Compare these prices with those in other stores when you are shopping around—Then Come Here!

Here Are a Few Examples of the Savings

$125 to $150	Fur Coats	$ 100.00
$159.50 to $198	Fur Coats	$ 139.50
$198 to $225	Fur Coats	$ 145.00
$225 to $250	Fur Coats	$ 159.50
$245 to $275	Fur Coats	$ 175.00
$225 to $298	Fur Coats	$ 198.00
$298 to $335	Fur Coats	$ 225.00
$298 to $350	Fur Coats	$ 245.00
$375 to $398	Fur Coats	$ 298.00
$398 to $498	Fur Coats	$ 345.00
$498 to $550	Fur Coats	$ 398.00
$498 to $595	Fur Coats	$ 445.00
$598 to $650	Fur Coats	$ 498.00
$698 to $750	Fur Coats	$ 598.00
Up to $1495	Fur Coats	$1075.00

Convenient Deferred Payment Plan Arranged

Frank & Seder—Second Floor

MEN! FINAL! .. ALL REMAINING THIS SEASON'S HART SCHAFFNER AND MARX . . . FINEST SUITS .

Our Entire Stock Without Restriction . . . . Suits That Sold at $40~$50~$60 . .

You have a good choice—hundreds of garments embracing all this season's most desired styles, colors and patterns, and all sizes for men and young men. The greater number of the suits are in weights and materials desirable for year 'round wear! No man with any idea of thrift can afford to miss a savings opportunity like this—

$26

We Except Only New Fall Clothes

Take Express Elevator to Men's Store—Fourth Floor

Transparent Velvet DRESSES

A Group of Beautiful Dresses Specially Priced for the Fall

$25

Street frocks and ensembles of transparent velvet—the last word of the new season! Every one combines the smartest styles of Fall with the new shades! Two-Tiered effects . . . . bows . . . flounces . . . . satin blouses . . . . rhinestone pins here and there—all the intricate touches which make these frocks and ensembles "right!"

Dresses Sacrificed

$7 — *Dresses That Sold Formerly to $20*

$15 — *Dresses That Sold Formerly to $39.50*

Frank & Seder—Second Floor

WOMEN!
Only 3 Days Left to Save $16 to $26 on your new WINTER COAT at $59

School Togs for Boys and Girls

Boys' Suits

With 2 pairs of knickers—Reg. to $15! **$10.98**

Fine woolen suits in the newest Fall patterns and shades! All expertly tailored! Sizes 7 to 16.

Fourth Floor

Boys' Sweaters

Guaranteed 100% all wool! Pull-over, V-neck styles! All newest Fall shades! Fine quality—well knit! Sizes 30 to 36. **$2.98**

Fourth Floor

Girls' Coats

Clean-up of Spring Coats well suited to Fall wear! **$5**

Coats which originally sold to $16.98! Now priced for clean-up! Cape styles . . . sports coats, etc. Every one a wonderful value at $5!

Third Floor

Girls' Dresses

All tub fast—broadcloth, prints, ginghams! In a wide variety of good styles! Bloomer styles, 6-10. Girls' styles, 8-14. **$2.98**

Third Floor

BREAKFAST CHEER
Drip Filtered
COFFEE

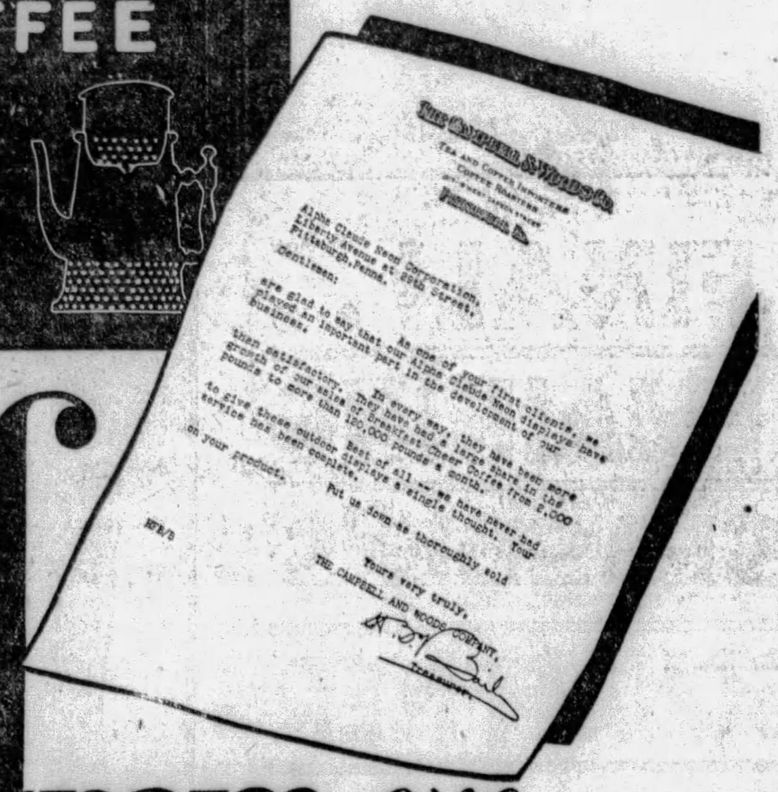

from *one* to *sixty tons a month* with the aid of CLAUDE NEON DISPLAYS

IT is something more than coincidence that the first coffee company in Pittsburgh to use the vacuum container should also be first to use Claude Neon displays to help sell their product. While the improved container keeps in the rare flavor and freshness of Breakfast Cheer Coffee, the Claude Neon displays broadcast them—day and night—to the buying public.

The Campbell & Woods Company, makers of Breakfast Cheer Coffee, are big enough and fair enough to give Claude Neon displays due credit for a share in the growth of Breakfast Cheer Coffee sales from one to sixty tons a month. That's a lot of coffee—even with the selling help of "THE WORLD'S GREATEST BUSINESS-BUILDING SIGN"!

WHATEVER YOUR BUSINESS
CLAUDE NEON DISPLAYS ARE THE BEST

REACHING more people—costing less to operate—working double time—Claude Neon displays economically accelerate selling. They are permanent, having nothing to wear or burn out—are built to order for the particular business they serve—range in price to fit the needs of any business and are sold on easy monthly payments "out of income." No Alpha Claude Neon sign is ever sold without a guaranteed service contract, that puts full responsibility for continuous operation and maintenance on Alpha Claude Neon Corporation—freeing you from every worry.

GET THE WHOLE STORY
WITHOUT COST OR OBLIGATION

NO MATTER what your business—regardless of its size—let us send you the full story of Alpha Claude Neon. No obligation whatever—just mail the coupon.

"UNIT OF A WORLD-WIDE SERVICE"

Alpha CLAUDE NEON CORPORATION

PITTSBURGH

COUPON

Alpha Claude Neon Corporation,
2900 Liberty Avenue, Pittsburgh S.T.

Please send me full information about Alpha Claude Neon Signs and Service and how they can mean dollars and cents to me in my business.

Name _____

Address _____

Kind of Business _____

Liberty Avenue at 29th Street
ATLANTIC 9246

In Erie:
Kelly Claude Neon Corporation
1712-1714 State Street

There is but one GENUINE NEON—*Claude* NEON
All Others Are Imitations

LINCOLN DEBATE SITE MARKED

FREEPORT, Ill., Aug. 28.—(AP.)—Freeport observed the seventy-first anniversary of the historic second Lincoln-Douglas debate here yesterday by unveiling a bronze statue of the great emancipator on the spot where the debate took place.

Among the thousands who crowded Taylor Park to witness the unveiling and listen to the speeches were nearly 100 who stood on the same spot on August 27, 1858, and heard the debate between Abraham Lincoln and Stephen A. Douglas, then United States senator fom Illinois. They heard propounded for the first time Lincoln's principle of popular sovereignty, which came to be known as the "Freeport doctrine" and which was to form one of the planks in the platform which resulted in his election to the presidency two years later.

The old-timers were accorded a place of honor in the front rows of the outdoor amphitheater erected for the unveiling ceremonies.

Senator George W. Norris, of Nebraska, deltivering the principal address, called the American people to the ideals of Lincoln for the solution of problems confronting the nation. He warned against the possibility of an economic slavery, which he declared constitutes as real a menace now as the enslavement of Negroes did at the time of the Lincoln debate.

He urged, among other things, taking financial profit out of war and preparation for war, abolishment of the electoral college, public ownership of electric power and a progressive inheritance tax to eliminate the amassing and combining of large fortunes.

Burning Oil Near Sharon Draws Many

SHARON, Pa., Aug. 28.—Thousands of people were attracted to Bethel by burning oil. Workmen, repairing a leak in a line, set fire to the oil to prevent it from spreading. Flames were visible for miles.

Cork Company Builds New Kiln

BEAVER FALLS, Pa., Aug. 28.—A new tunnel kiln is being installed by the Armstrong Cork Company, which will triple production of insulating brick. The cost is estimated at $75,000.

Death Notices 1

ANDERSON—Suddenly, on Wednesday, August 28, 1929, at 7:30 a. m., WILLIAM ANDERSON, husband of the late Norma Durant Anderson. Funeral from the residence of his sister, Miss Lena Anderson, 412 Lawn street. Notice of time later.

BARNES—On Monday afternoon, August 26, 1929, at 3:30 p. m., CLARABEL BARNES, beloved daughter of Arthur and Clara Barnes (nee Nichols), of 2760 West Liberty avenue, Dormont, aged 19 years. Remains at the Beinhauer mortuary, 2630 West Liberty avenue, South Hills. Services on Thursday morning, August 29, at 11:00 o'clock. Friends invited.

DEAN—On Monday, August 26, 1929, at 2 p. m., MARGARET McMONIVAL, wife of William Dean, in her 66th year. Funeral services at her late home, 6 Locust street, Natrona, Pa., on Thursday, August 29, at 8:30 a. m. Requiem high mass at St. Joseph's Church at 9 o'clock. Friends invited. Interment at St. Mary's Cemetery, Newport, Pa.

DENT—On Tuesday, August 27, at 11:50 p. m., MRS. MARGARET DENT (nee Washington). Funeral services on Thursday evening, August 29, at 8 o'clock, at family residence, 3717 Evergreen road, N. S. Friends are invited. Interment private Friday morning. (New York and Jersey City papers please copy.)

DILLNER—On Monday, August 26, 1929, at 7:45 p. m., ANNA SUMMER DILLNER, wife of William E. Dilner, in her 69th year. Services at residence of her daughter, Mrs. John Schmidt, Kittanning road, Indiana Township, on Thursday, August 29, at 2:30 p. m., D. S. T. Friends invited.

DOUGLAS—On Monday, August 26, 1929, at 9:50 p. m., WILLIAM L., husband of Maude Anderson Douglas, aged 64 years. Funeral services at family residence, 843 Dorchester avenue, Brookline, Pittsburgh, Pa., on Thursday, August 29, at 2 p. m. Members of Hazel Glen Council Jr. O. U. A. M. and Carpenters' Local 142 and friends are invited.

FIFE—Suddenly, on August 26, 1929, at 11:30 p. m., HELEN PHILLIPS FIFE, daughter of Lawrence Fife and the late Myra Fife. (nee Phillips). Funeral services at the home of James White, of Washington road, Upper St. Clair township, on Wednesday evening, August 28, at 8 o'clock. Friends invited. Interment private Thursday.

GLENN—Monday, August 26, 1929, at Los Angeles, Cal., ELIZABETH LEE GLENN, wife of Walter B. Glenn. Interment in Pittsburgh. Notice of time later. (Altoona papers please copy).

HAUGH—On Monday, August 26, 1929, at 9:30 p. m., JOHN J., eldest son of John A. and Katherine Haugh (nee Bearmigon), aged 24 years. Funeral from family home, 851 Rebecca street, Wilkinsburgh, Thursday, August 29, at 8:30 a. m., Requiem mass at St. James' Church at 9 a. m. Friends are invited.

JACOBS—On Tuesday, August 27, 1929, CLARA JACOBS, daughter of the late Charles H. and Elizabeth Hoedel Jacobs. Services and interment at Homewood Cemetery, Wednesday, August 28, at 10 a. m., Eastern standard time.

LAUR—On Tuesday, August 27, 1929, at 12:40 p. m., OLIVA LAUR, daughter of the late Constantine and Mary Maller Laur. Funeral at the family home, 2910 Brentwood avenue, via car 53 and 54 to Sankey avenue on Friday at 8:30 a. m. Solemn requiem mass at St. Wendelin's Church at 9:00 a. m. Friends invited. Interment at St. Michael's Cemetery.

MEYER—On Monday, August 26, 1929, at 2:45 p. m., LOUISA MEYER (nee Batz), widow of Eugene Meyer, mother of Nicholas Meyer and sister Mrs. William White, aged 63 years. Funeral from the family home, 220½ McKean street, South Side, on Thursday, August 29, at 2:30 p. m. Independent Order of Foresters Court Pitt No. 3453, Martha Washington Hive No. 148 W. B. A. A. and friends are invited.

MITCHELL—Suddenly on Monday, August 26, 1929, JAMES WELSH MITCHELL, in his 16th year. Son of Mr. and Mrs. Reed Mitchell, nee Hickey. Funeral from his late home, 642 Airbrake avenue, Wilmerding, on Thursday, August 29 at 2:30 p. m. Interment in Richland cemetery, McKeesport, Pa.

MURRAY—On Monday, August 26, 1929, at 6:20 p. m., JOHN L., husband of Minnie Miller Murray and son of the late Edward and Mary Lickenbaugh Murray, aged 53 years. Funeral from his home, 28 Ruth street, Mt. Washington, on Thursday morning at 8:30 o'clock. Requiem high mass at St. Justin's Church at 9 o'clock. Friends are invited. Interment in St. Joseph cemetery.

NICHOLLS—On Monday, August 26, 1929, at 6:30 p. m., Dr. J. CALVIN NICHOLLS, aged 62 years. Remains may be viewed at the funeral parlors of W. L. Dowler, 441 Braddock avenue, Braddock, Pa., where a short service will be held Thursday afternoon at 1 o'clock. Funeral services at the home of his brother, John B. Nicholls, Mt. Vernon road, Thursday afternoon at 3 o'clock, Daylight Saving Time. Interment in Mt. Vernon Cemetery. Friends are invited.

PENNINGTON—At his home at Carmichaels, Pa., on Tuesday, at 11:15 o'clock, DR. EDWIN F. PENNINGTON. He is survived by his widow, Nellie Crow Pennington, two brothers, two sisters, Charles, Mary and Annie Pennington, of Carmichaels, Pa., and Dr. Jesse A. Pennington, of Pittsburgh, Pa. Funeral services at his late home, Carmichaels, Pa., on Thursday, at 2 p. m.

SOMERVILLE—On Sunday, August 25, 1929, WARREN K., husband of Sophie Somerville. Funeral services at his late residence, 112 Sanford street, Esplen, Interment at Mt. Calvary cemetery, Thursday, August 29, at 3 p. m. Friends and relatives invited.

STOUFFER—On Monday evening, August 26, 1929, at 9 o'clock, CLARA MORSE, widow of Bob H. Stouffer, of 5526 Beverly place, E. E. Remains at the home of the T. R. Moreland Company, North Highland avenue at Rippey street, E. E., where services will be held Thursday afternoon at 3 o'clock. Interment private.

WALLACE—On Monday, August 26, 1929, at 7:40 p. m., ISABELLA RUSSELL, wife of Hugh Wallace. Funeral from Aeberli's chapel, East North avenue at Sandusky street, North Side. Services Wednesday evening at 8 o'clock. Interment private Thursday at 10 a. m.

WILLIAMS—On Wednesday, August 28, 1929, at 6:30 a. m., ELIZABETH, beloved wife of Percy J. Williams. Services at her late home, 457 Biddle avenue, Wilkinsburg, on Saturday afternoon at 2 o'clock.

Funeral Directors 1-D

ADULT FUNERALS COMPLETE AS LOW AS $135
GRINE & BLAIR
FUNERAL DIRECTORS FISK 1892

FUNERAL FLOWERS
Order by
PHONE 3726 and 3727 ATLANTIC
AT ANY PRICE DESIRED
McClements
535 WOOD STREET

KAUFMANN'S
FIFTH AVENUE ATLANTIC 1000 PITTSBURGH

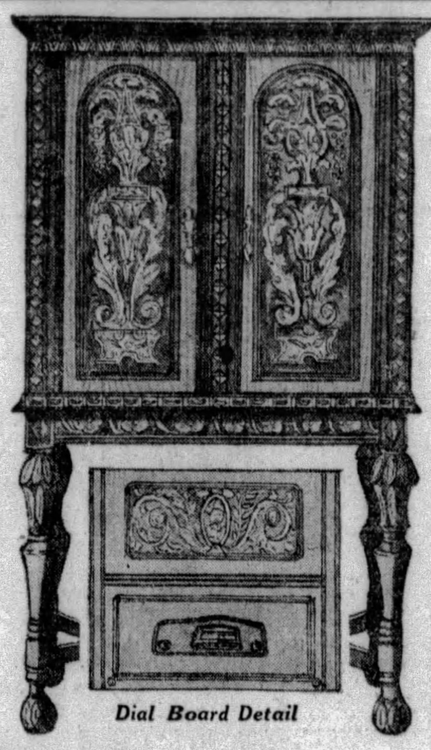
Dial Board Detail

Now!
Custom-Built Victor Radio

Kaufmann's, as the largest distributors of Victor Radios in Pittsburgh, has sensed the demand for a new and exclusive cabinet to house that masterpiece of tone, Victor R32. Ready tomorrow, we offer in a choice of FIVE custom-built cabinets, worthy of the quality of Victor Radio itself, the R32, complete with all accessories, installed at prices ranging from $238 to $399. Be sure to see these models!

The model illustrated is the R32—3055—priced complete at $268. This model has the exclusive, new modernized circuit; unique sensitivity and selectivity; with the exclusive Victor electro-dynamic speaker.

Convenient Payments Arranged

KAUFMANN'S . . . ELEVENTH FLOOR

Proud? Justly so!

Every person should have a clear skin. If you have skin blemishes why not get rid of them PERMANENTLY?

THOUSANDS of people have weak, impure blood—to this may be attributed pimples, boils, eczema, "run-down" systems, rheumatism and even more serious ailments.

Without plenty of rich, red blood, there could be no strong, sturdy, powerful men, or beautiful, healthy women.

When you get the number of your red-blood-cells back to normal, that sluggish, let-down feeling, loss of appetite, those pains usually called rheumatism, boils, pimples, and skin troubles disappear. You get hungry again and sleep soundly; firm flesh takes the place of that which was once flabby. You feel strong. Your nerves become steady. You are resistant to disease.

Throughout more than a hundred years S.S.S. has been a blessing to millions of people who have taken advantage of its wonderful medicinal properties. It is Nature's own blood tonic for improving the appetite, clearing the body of so-called skin troubles, and building strength and resistance to disease.

S.S.S. increases the count of red-cells in the blood. Weak, impure blood is injurious to the system, lowering resistance to disease. Rich, red blood builds and sustains the body. S.S.S. helps Nature build rich, red blood. Good blood improves the processes by which the body is nourished, promotes constructive metabolism (healthy body building) and works against infection and disease. Take S.S.S. daily at mealtime. To get full benefit you must take it regularly and over a sufficient period of time. At all Drug Stores. Ask for the larger size. It is more economical.

Skin troubles—pimples, boils, eczema, and sallow complexion—are usually but symptoms of a deeper, a more dangerous trouble—a lack of the normal count of red-cells in the blood.

When you take S.S.S. to get rid of these outside blemishes, you are building up the system to ward off the graver diseases of which these blemishes are Nature's warning.

S.S.S. is made from fresh vegetable drugs and has a successful record of over 100 years back of it.

Copyright 1929 S.S.S. Co.

The GREAT BLOOD TONIC SINCE 1826 S.S.S.

Blue Ribbon Malt Extract

FULL 3 LBS.

Quality in EVERY Ounce!

Blue Ribbon Malt Extract

B. K. ELLIOTT CO.
OPTICIANS
126 Sixth Street

Pittsburgh Sun-Telegraph
WEDNESDAY, AUGUST 28, 1929

METROPOLITAN DISTRICT NEWS

TOWNS RUSH TO GET ON DISTRICT 'AIR MAP'

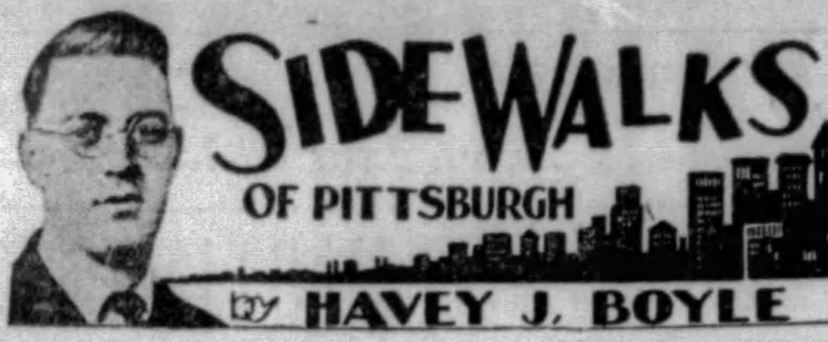

ALFRED P. PERRY, the young English reporter, whose articles you have been reading in the Sun-Telegraph, tells the writer there are more newspaper writing styles in England than in this country. There are papers in London which follow the usual American style of "putting the punch into the first paragraph," and telling the whole story in the "lead," but there are other newspapers there whose style would cause American reporters to wonder how the stories get by the copy desk. In some papers, for instance, the story is told in short story form—with the climax at

the end. A debate in Parliament, for instance, may start out this way: "Ten years ago when the Hon. So and So began his long battle for recognition of the rights of India he . . ." and from that point the reporter gradually leads up to what happened in Parliament today. This type of writing is for the man who makes reading of his paper an event. The American style, as opposed to that, is for the man who grabs a sandwich and a glass of milk on the fly as he reads the paper, dashing for the street car. In short, leisurely reading as opposed to the typical American hustle.

* * *

There are tabloids in England, too, Mr. Perry says, but they miss the hysteria that marks the undersized newspapers in this country. They go in mildly for pictures, but fail to register a pictorial spasm when something unusual occurs.

* * *

THAT a good reporter can accustom himself to the style of the paper he works for is shown, of course, by Londoners who work on our papers and by Americans who have made good in London. In the old days, for example, there was a reporter on the Pittsburgh Dispatch, by name, Percival Phillips, a colleague of the John McKirdys and Bill Mossmans of the time, and Mr. Phillips, reminiscent of Yankee Doodle went to London, became famous as a journalist, and at last reports was turning around when he heard someone say: "Sir Percival." He has been knighted.

* * *

Mr. Perry, here now, is spending a year working on American newspapers. He was selected for a Walter Hines Page Fellowship in Journalism, established by the English Speaking Union of the United States to promote better understanding between Britain and America through the medium of the press. He started out on the Pacific Coast, is working his way east, and will finish in New York.

* * *

I UNDERSTAND from Mr. Perry that an American reporter is selected to stay a year in London under the Fellowship plans, and it is only fair to say, so that the committee doesn't make any mistake, I wouldn't be ready for that for a couple of years yet, anyway.

* * *

Mr. Perry tells me confidentially that reporters here enjoy a higher rating than they do in London. Here where most of our public officials are chosen by the people, the public officials generally treat the reporter as a bit of a personage. It is not unusual for a reporter, for example, to put his feet on top of the district attorney's desk and say: "Say, Sam, what's the latest on the Raggoti murder?" Whereas in London the reporter who went so far as to put even one

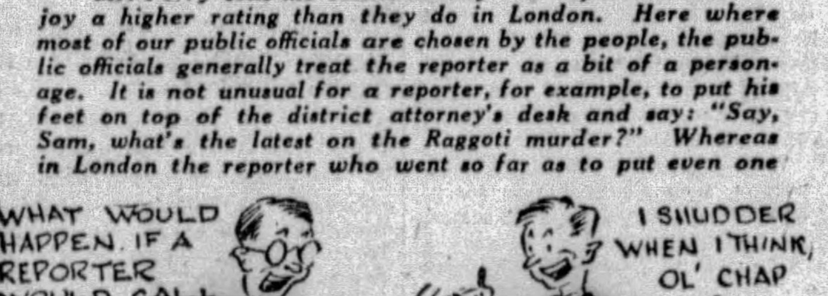

foot on the desk of the representative of the Crown would find himself in the Tower, awaiting a reservation in the galleys, probably now well-filled with reporters. The fact that the Englishmen are appointed to high places, in many instances, and do not have to flirt so much with the whims of the public, causes them to eye reporters just a little fishily, something that happens here once in a while, but is better hidden than in London.

* * *

BEFORE Mr. Perry leaves our fair town I should like to have him fill in as a guest-conductor of the "Sidewalks of Pittsburgh," something to give our readers a rest to/say nothing of the chance it would afford a certain local youth to miss, for once, the grind of serious thinking and considerable sweat.

2 BANKS HERE WILL MERGE MILLIONS

Peoples Savings and Trust To Join Pittsburgh Trust; 2½ for 1 Stock Split-Up

Plans for the consolidation of the Peoples Savings and Trust Company and the Pittsburgh Trust Company into a new institution, to be known as the Peoples-Pittsburgh Trust Company, were announced last night by the presidents of the two organizations.

The two banks have combined deposits of $57,700,000, of which the Peoples Savings and Trust Company has $41,400,000.

The proposed merger is subject to approval of the stockholders of both institutions, who have been called to meetings to be held on September 12.

TO EXCHANGE STOCK

A. C. Robinson, president of the Peoples Savings and Trust Company, stated that the merger will be brought about by offering two and one-half shares of $20-par-value stock of the consolidated institution for each share of the $100-par stock of the Pittsburgh Trust Company and one share of the new stock for each share of the $20-par stock of the Peoples Savings and Trust Company.

Peoples Trust is capitalized at $4,000,000 and the Pittsburgh Trust at $2,000,000.

In discussing the consolidation Mr. Robinson said: "The proposed merger has been under consideration for some time, and is the result of careful study of each institution. It is based on the intrinsic value of the stock of each institution supported by its earning power and by the economies which can be introduced through the consolidation, and the prospect for increased business by a larger company.

EXTENDS SERVICE

"The strong tendency throughout the United States toward the consolidation of banks into larger units is based on sound economic principles. The great size reached by the corporations and private enterprises in this country requires larger banking accommodations. The cost of banking is rising, owing to the increased amount and quality of service rendered to the clients of the banks, which can only be furnished by large institutions which can afford these facilities. It is only by a large volume of business and large deposits which the narrow margin of profits that a bank can give the service which its clients require and to which they are entitled.

"The Pittsburgh Trust Company, although well managed and successful with a strong board of directors, has recognized that its present insufficient quarters do not permit of a farther expansion of its business. The merger will not only take care of its customers, but will permit of increased facilities for them, in the ample offices of the Peoples Savings and Trust Company. The Peoples Savings and Trust Company of Pittsburgh with this increased business and the able assistance which it will secure from the directors, officers and employes of the Pittsburgh Trust Company, all of whom will become connected with the consolidated institution, will be able to give still further advantages to its own customers."

Louis Gothoefer, president of the Pittsburgh Trust Company, said: "While the Pittsburgh Trust Company has builded up a moderate sized and profitable business, established its reputation as a well-managed and conservative institution and proved its usefulness to the community, it has nevertheless been handicapped to some extent in its desire to extend its service to the larger institutions here and elsewhere and to enlarge those facilities which its friends and customers now enjoy. Therefore it welcomed the proposed merger as a quick and adequate solution of its problems."

AIR-MINDED WAYNESBURG'S AID TO AVIATORS

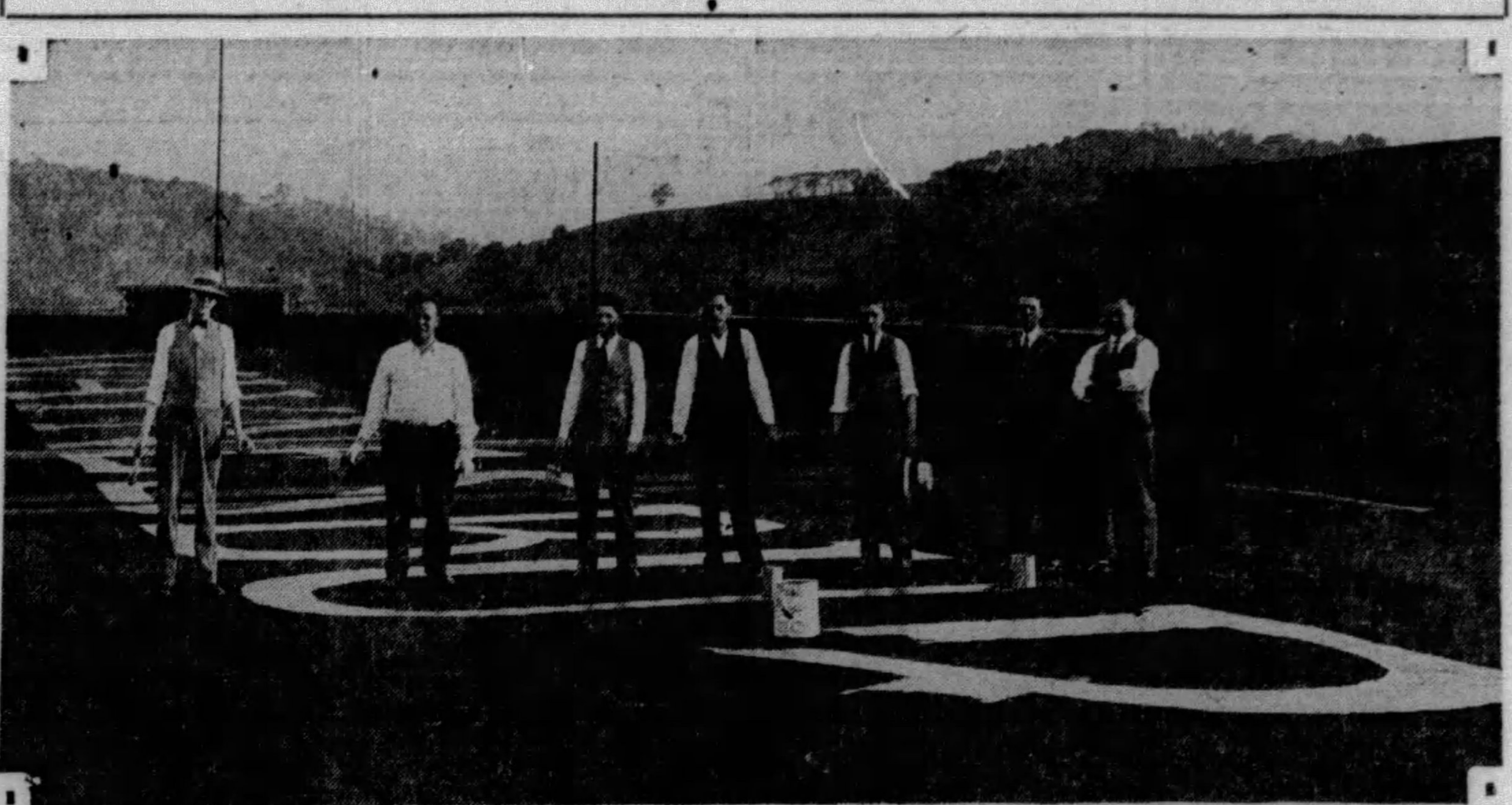

LEGIONNAIRES PAINTING GUIDE ON ROOF OF WAYNESBURG BUILDING

These Waynesburg Legionnaires halt between letters as they paint the name WAYNESBURG on the roof of the Long Building. Such signs aid aviators, who need guides. The Waynesburg guide was painted two years ago, repainted recently, the better for pilots to identify the town. The painting Legionnaires are William Ankron, Quin Debolt, C. E. Yount, Lieut. Chesney Wood, Roy Miller, Albert Buchanan, James Kipaurie. MARK YOUR TOWN.

SIGN DRIVE PRODUCES RESULTS

Castle Shannon Officials Promise Action; Business Man Lauds Campaign

By MAX HENRICI.

Aviators flying over the Pittsburgh district will not be able to say much longer that Western Pennsylvania is not "air minded."

The work that is being done to get signs up over the towns to let fliers know where they are and the direction and distance to the nearest airport will soon produce satisfactory results. The time evidently is rapidly approaching when an unmarked community will be the exception.

Every live town wants to "get on the air map." The first step to accomplish it is by showing a willingness to help aviators, and that can be done by putting up a sign.

CASTLE SHANNON TO ACT

Castle Shannon is about to fall into line. The board of trade considered the matter some time ago, and action is now promised. Leo P. Schenot, chief of the fire department, plans to have an appropriate marker put up on the Schenot Hotel.

Communities proposing to erect markers can learn the government specifications as to signs by inquiring of the Pittsburgh Aviation Industries Corporation, Oliver Building, which is co-operating with the Pittsburgh Sun-Telegraph in the campaign. Care should be taken to have the letters large enough. They should not be less than six feet high, and from 10 to 20 feet would be better.

WAYNESBURG ON AIR MAP

And they should be kept brightly painted. The alert members of James Farrell Post, No. 330, of the American Legion at Waynesburg set a commendable example in this respect. Two years ago the name WAYNESBURG was painted in letters 16 feet high, the whole sign being 160 feet long, on the roof of the four-story Long Building in Waynesburg. High visibility orange-yellow paint, which can easily be seen from an altitude of 3,000 feet, was used. Recently the sign was repainted.

A letter complimenting the Pittsburgh Sun-Telegraph on its "air-marking" campaign has been received from William L. Monro, president of the American Window Glass Company.

"It seems," says Mr. Monro, "that if this community is to take a prominent place in aviation a campaign such as you have been carrying on will go a long way towards arousing greater local interest in aviation and also encourage the routing of airplanes through Pittsburgh as an aviation center."

CLINIC TO HOLD ASTHMA QUIZ

In an effort to learn the influence of heredity in asthma, the Belvedere General Hospital's projected asthma clinic will send 2,000 questionnaires to victims of the disease in Eastern states next year, requesting information as to the prevalence of throat and lung infections among their ancestors, clinic sponsors announced.

Negotiations are being made with officials of the Asthma Research Clinic in England, hospital officials report, to exchange findings from the questionnaires with the English organization, when it completes a similar research recently begun.

The asthma clinic here is scheduled to get under way early next year, following the completion of the current drive for $50,000 to enlarge the hospital building in Paulson avenue.

Padlocked Store Owner Urges Release

Joseph Miroslovich, whose saloon at 632 Butler street, Etna, is closed under a one-year "padlock" of the Federal District Court, because of violations of the prohibition law on the premises, petitioned the court for a modification of the injunction.

In his petition he asks permission to reopen the barroom to use as a restaurant and confectionery store, which he said he would conduct with the aid of his wife and children. He describes himself as an expert cook and needs some occupation so that he may provide a living for himself and six children; that he has been sick for five years and a restaurant in the barroom was the most likely means for providing for his dependants.

The saloon was padlocked February 21, Judge F. P. Shoonmaker granted a rule, returnable September 3, on the government authorities, to show cause why Miroslovich's petition should not be granted.

ORANGE LODGES END SESSIONS

An election of officers last night brought to a close the two-day convention of the state grand lodge, Loyal Orange Institute, and the Ladies' Loyal Orange Institute, in the Fort Pitt Hotel. Philadelphia was selected as the next convention city.

Samuel Stinson, of Conshohocken, was named grand master of the men's lodge, and Mrs. Mary McCall, of Philadelphia, worthy mistress of the women's organization. Other officers of the men's organization are:

PITTSBURGHERS NAMED

William J. McAdams, Philadelphia, first deputy grand master; Alexander Moore, Emsworth, second deputy grand master; John McClintock, Philadelphia, secretary; John A. H. Thompson, Pittsburgh, assistant secretary; William A. Black Moore, treasurer; Robert McCreery, Pittsburgh, assistant treasurer; Henry Peel, Pittsburgh, chaplain; Samuel McKnight, Philadelphia, assistant chaplain; E. W. Lloyd, New Castle, second assistant chaplain; William Boyle, Philadelphia, lecturer; A. C. Tosh, Rochester, assistant lecturer; Wilson Ferguson, Philadelphia, director of ceremony; Anthony Snodgrass, Harrisburg, assistant director of ceremony; Robert Campbell, Philadelphia, inside tyler, and James Filson, Pittsburgh, outside tyler.

WOMEN OFFICERS

Besides Mrs. McCall, other women elected were:

Mrs. Annie Ross, Pittsburgh, deputy mistress; Mrs. Mary Galloway, Pittsburgh, second deputy; Mrs. Anna Boyd McConnell, Philadelphia, re-elected secretary; Mrs. Jennie Reimer, Philadelphia, assistant secretary; Mrs. Mary Keown, Butler, re-elected treasurer; Miss May Mohr, Philadelphia, assistant treasurer; Mrs. Annie Daly, Pittsburgh, chaplain; Mrs. Tillie Scott, Philadelphia, assistant chaplain; Mrs. Mary Hattenbaugh, first conductress; Mrs. Myrtle Hoffman, Philadelphia, second conductress; Mrs. Lizzie Woods, Philadelphia, first lecturer; Mrs. Birdie Wessinger, Tarentum, second lecturer; Mrs. Annie McCaw, Philadelphia, first guard; Mrs. Elizabeth Tosh, Freedom, second guard.

TEACHERS HEAR HOME EXPERT

The task of home-making and its relation to the school child will be discussed in Memorial Hall twice today when Mrs. Beula F. Manley, director of Household Arts, Williamsport, Pa., addresses the 2,500 attending the Allegheny County teachers' institute.

Speaking at both morning and afternoon session, she will be the only woman instructor on the week's program which began Monday and ends Friday. Her topics for today are "Home Practice and Its Contribution to Home Economics" and "What Should Be Retained From the Old Type of Home Making?" Charles E. Dickey, superintendent of county schools, will preside.

Dr. Arthur McMurray, Dr. Frederic Maroney, Dr. Arthur H. Harrop and Charles Lose, blind legislator, were yesterday's speakers, discussing poetry, health, teaching technic and outdoors. Elmer Stephen, director of art, who was slated to make two talks, was unable to speak due to illness. Yesterday's speakers will continue today, with Mrs. Manley as an additional one.

DIVORCED WIFE MAY BURY MAN

The divorced wife of Robert Cadwalder, 46, killed in an automobile crash last Friday, may be called upon to defray his funeral expenses.

A daughter, Anna Cadwalder, of 4918 Rosetta street, told Deputy Coroner Mullen Jackson, that if her father's second wife could not be located, her mother would pay expenses for her father's funeral.

Yesterday Mrs. Iona Dayton, the second wife, was found in Martinsburg, W. Va., and told of her husband's death, but she notified officials she was unable to pay the burial expenses. She said she retained the name of her first husband, killed five years ago, for business reason. Cadwalder left her several months ago, she said.

YOUTH INDICTED FOR MURDER

WAYNESBURG, Pa., Aug. 28.—John Friel, 20-year-old Maidsville, W. Va., youth, was indicted by the Greene county grand jury for the murder of Bert Wells, Maidsville miner, at Mt. Morris on August 15. Friel is believed the youngest person indicted for murder in Greene county. His trial will likely be held next month.

According to four persons who stated that they witnessed the shooting, Friel was the "trigger man" in the Wells murder, which police say resulted from a bootlegger's quarrel. Information against Mrs. Margaret Schatzel, Charles Corwin, Fred Curtis and Tony Rudz, who are also involved in the murder of Wells, will be acted on by the grand jury on Wednesday.

Martin to Speak In North Side Hall

Judge Richard W. Martin and Lee C. Beatty will be the principal speakers at the first of four large mass meetings to be held in North Side Carnegie Hall tomorrow night in the interests of the former's campaign for the Republican mayoralty nomination. A. P. Lindsay will make the opening address, introducing L. B. Seefried, who will be chairman. It will be broadcast over KQV.

Woman Sues Convict Mate for Divorce

Her husband being in the Western Penitentiary, Mrs. Rose Kenneway, 507 West Jefferson street, North Side, has asked Common Pleas Court to grant her a divorce. She married Howard Kenneway 19 years ago and says that February 25, 1928, he was sentenced to serve two or more years for robbery.

Mercer Publisher Goes to Clearfield

MERCER, Pa., Aug. 28.—Tom Parker Junkin, manager and editor of the Mercer Dispatch for the past three years, has moved his family to Clearfield, Pa., where he will become editor and manager of a Republican weekly, September 1.

Przybylski All Same "Baker," Pair Say

The name "Baker" is plain American for Przybylski, according to a petition on file in Common Pleas Court today, in which Anthony and Marie Przybylski, who have a confectionery store at 923 Chestnut street, ask to have their name changed. They say they have been known as Baker for a long time and have voted under that name.

Newell Man Found Injured in Road

BROWNSVILLE, Pa., Aug. 28.—Jack Reeser, 40, of Newell, was found lying unconscious along the highway near his home by a motorist. He is believed to have been the victim of a hit-and-run driver.

Campaign Started At Keystone Club

An institutional campaign of expansion was planned yesterday at the initial meeting of the special rooms committee of the Keystone Athletic Club. The committee is assisting the regular rooms committee composed of George T. Ladd, George W. Kepler and MacGilvray Shiras.

Members of the special rooms committee are Harry Barney, Neil S. Brown, J. E. Burton, Paul Caldwell, Hugh Conley, J. Arden Egbert, E. S. Eggers, A. M. Flocker, A. L. Furst, J. E. Gray, H. F. Hanks, E. J. Hartman, H. M. Hughes, Paul W. Jenkins, J. K. Keogh, William M. Orr, C. S. Pitkin, William K. Stamets, Lawrence Wood, C. F. Pugh, E. A. Bowles, S. H. Fields, W. H. Shaffer, Jr., W. Van Iderstine, J. Alfred Miller, Jr., and A. J. Soisson. S. T. Zener, Jr., was elected temporary chairman.

RECEIVER TALKS IN CRONIN CASE

Further evidence in combat of the move of Harry Cronin to have George Vang and George H. Lanz discharged as receivers of the Thomas Cronin Company, road contractors, was produced today before Judge Ambrose B. Reid.

Vang was on the stand several hours yesterday, going into details about various transactions and gave testimony to combat the charge that he should have paid the Cronin company more than $350 a month for the rent of a steam shovel. He said that he is now paying from $400 to $1,000 a month rental for shovels he is using in grading the county airport in Mifflin Township. He said that the shovels he is using on the airport work are in better condition than were the Cronin shovels. He added that the $1,000 rental applies on the purchase of the shovels.

Vang said he had never used the Cronin company to further his own business interests, and explained that he had not paid rental for a week's use of a tractor because he thought the Cronin company owed him that much for the services he had rendered in acting as receiver without pay for nearly two years.

Misconduct Charged In Suit for Divorce

Robert J. Campbell, 832 Phineas street, North Side, has filed suit for divorce in Common Pleas Court, charging his wife, Mrs. Sophia D. Campbell, of South Fork, Pa., with misconduct. They were married October 4, 1924, and lived together until March 15, 1925.

Harwick Man Hurt In Knife Battle

Steve Marek, 32, of Harwick, employed in the Allegheny Steel Company, Brackenridge, was in Citizens General Hospital, New Kensington, today, suffering from knife wounds as the result of a fight in Harwick late last night. His condition was said to be serious.

Truck Hits Auto, Misses Boy, Upsets

PUNXSUTAWNEY, Pa., Aug. 28.—A coal truck driven by Nelson white sideswiped a car driven by Miss Josephine Tittle, of Johnstown, tearing off a fender, then swerved sharply to avoid striking Bobby Kaufman, a child who was near the curb. The truck overturned. White suffered a badly twisted wrist as a result of the accident.

Church Club Plans 'Mite Box' Opening

"Mite Box" opening of the Woman's Foreign Missionary Society of the First Methodist Episcopal Church, of Millvale, will be held in the church parlors tonight. Miss Olive Curry, missionary to Japan, will be the principal speaker. A special program has been arranged.

O. D. O. Club Elects At Wilkinsburg

New officers of the O. D. O. Social Club of Wilkinsburg, include Mrs. John Shanafelt, president; Mrs. R. S. Walker, secretary, and Mrs. H. O. Bond, treasurer. The next meeting will be held in the home of Mrs. W. L. Kuhns, who will be assisted by Mrs. George Carr.

Lucky Bucks—New Money for Old

By LUCKY BUCK.

Well, folks, I'm really badly off now. Here I go and get sore feet trying to do favors for you-all, and I bring good luck to all of you, and what do I get out of it?

Why, nothing but a bad dose of hay fever! All I've got to say is, I don't think it's fair, I don't. And what's more, it's got to stop, or I'll stop.

Anyhow, there's some consolation in seeing persons like Miss Bertha Davis, 2441 Strauss street, North Side, knock 'em down and drag 'em out. It seems she's been watching my perambulations with these here now Succulent Suskins for some time. After straining her eyes repeatedly, she becomes convinced that it's a lot of hooey. But now, with the 20 rocks clasped tight in her mit—well, she admitted that she likes Mr. Lucky Buck, myself. She grabbed off Sibilant Smacker No. Z56138625D.

Not to be outdone by the successes of his friends and neighbors, George Zehfuss, 45 Natchez street, also corralled a Lucky Buck. He got his when he purchased doughnuts at Rabold's bakery, Virginia and Shiloh streets. Zehfuss, it should be explained, is a fireman and all wrapped up in his work.

I gave East Liberty a thrill yesterday, folks, when I left three Fortunate Simoleons out that way. One dropped softly into the cash register of the American Cleaners and Dyers; Mary Causins, a waitress at Sofis' restaurant, 6117 Penn avenue, took in another. It was this way with Mary: The cashier told me she wasn't watching for Lucky Bucks, so I asked Mary for change before I paid my check. I hope she brings it in, cause I'd like another short visit with her.

And M. M. Kramer, a jeweler at 6130 Penn avenue, will think he's profiteering in a big way if he finds Lucky Buck No. N80761019D, with which I paid for a petty purchase. The Jones book store, Wood street, and a street car conductor have the others.

You know folks, lightning never strikes twice in the same place, so when I do drop in on you and donate a singleton worth 20 to the cause, you want to drag it down and sit on it, because I may never come your way again. Some folks have missed them and hounded me to give them another chance, but—well, you know.

Hopeful

Photo by Pittsburgh Sun-Telegraph.

MISS BERTHA DAVIS

Miss Davis, North Side, was just about ready to abandon hope of cornering a Lucky Buck when suddenly, in a downtown cafeteria, her luck changed.

For Wednesday, August 28, 1929

These 33 Lucky Bucks are worth $660

New Today:

B48952399E	N80761019D	V59335706D
A66319546E		Z84761897D

These Are Still Good:

R83823283D	H95167951D	Y96307231D
M76521717A	T66453831D	M47333477D
B48045353E	B35719236E	T88439739D
R83931839D	X67725288D	Y87549193D
B74060770E	Y96320198D	N40914615D
T39725999D	M38291918D	A48716402E
*22006473D	X83190057D	B29727322E
A91434651E	R72392003D	Y42637645D
V28653792E	R43392603D	B55664635E
	T20217579D	

Mr. Buck at the Sun-Telegraph office will give holders of the above numbered bills twenty dollars each in new money.

If you haven't a Lucky One-Spot, some of your friends may have it. Be sure to tell everyone you know of the Sun-Telegraph's offer. It may mean many dollars—new ones for them.

Many Lucky One-Spots will be put into circulation. Every day numbers of these Lucky One-Dollar Bills will be printed exclusively in the Sun-Telegraph.

Surprised

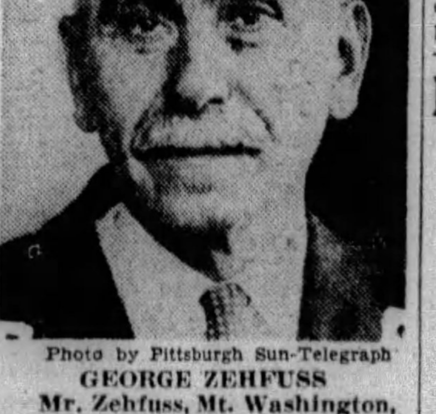

Photo by Pittsburgh Sun-Telegraph

GEORGE ZEHFUSS

Mr. Zehfuss, Mt. Washington, receives a Lucky Buck in exchange for a purchase of—doughnuts! He was quite surprised.

Will Rogers Says

BEVERLY HILLS, Cal., Aug. 28.

This Mrs. Thaden that won the ladies' derby, is from Bentonville and Rogers, Ark., the same town I dug a high-flyer out of twenty years ago.

She might have flown over Pittsburgh, but her wings were sprouted in old Arkansas.

Give the home town a break.

Yours, WILL.

B. & O. AGREES TO LEASE RIVER RAIL TERMINAL SITE

CITY TO SPEED $1,000,000 PROJECT

First Unit to Be Started Soon—Rental for 6 Acres Along Ohio Unannounced

Director Edward G. Lang, of the Department of Public Works, today received from C. W. Galloway, vice president of the Baltimore and Ohio Railroad Company, a telegram stating that the company had practically agreed to lease the city about six acres of land on the Ohio River, west of Manchester Bridge, for the proposed river and rail terminal.

The telegram is the result of a conference attended last week by city officials and railroad executives regarding the transfer of the land for terminal purposes. The terms relating to time and rental were not announced.

The first unit of the terminal, estimated to cost $1,000,000, will be under construction within a short time, according to Lang. The city has $250,000 to start the project and it is generally believed that Council will appropriate the balance in the yearly budget.

Director Lang today went by airplane to Cleveland to attend the races and will fly back tonight.

WOMAN BONDED IN AUTO THEFT

Mrs. Andrew J. Smith, also known as Hazel Horn, 17, of Easton, Pa., who two years ago in Federal Court was a government witness in a trial of counterfeiters, is now being held as a material witness in an alleged interstate automobile theft plot.

Mrs. Smith was arrested last week in Dubois for violating a two-year parole imposed after the counterfeit trial.

Judge F. P. Schoonmaker set her bond at $500.

As she and her husband left the courtroom, the latter was arrested by a city detective for alleged theft of an automobile. Smith is not involved in the federal indictment.

Nanking Munitions Fire Loss $5,000,000

NANKING, China, Aug. 28.—(AP.)—Fire in the munitions depot here, one of the largest in China, resulted in a loss of government arms and ammunition valued at $5,000,000 gold. The fire was started by a terrific explosion which was attributed to the effect of the intense summer heat on defective shells. Inhabitants evacuated surrounding districts and matial law was put into effect to prevent looting of their property.

West Park Woman, Hurt by Auto, Dies

Mrs. Florence Bush, 64, of 1010 Dorman avenue, West Park, died last night in South Side Hospital from injuries suffered August 16 when she was struck by a taxicab in West Carson street near the Corliss Tunnel. Josph Maddalon, of McKees Rocks, driver of the cab, was ordered to post bond at the coroner's office today, according to a morgue report.

Coraopolis Widow Gets $7,000 Estate

The will of Samuel C. McCormick, 867 Fifth avenue, Coraopolis, filed for probate today, leaves his $7,000 estate to his widow, Mary E. McCormick, and names her executor.

Wylie Avenue Wife Wills $19,700 Estate

Mrs. Filomena Lardo, of 717 Wylie avenue, by her will filed for probate today, left her $19,700 estate to her husband, Guiliane Lardo. At his death it goes to their children. John Lardo, a son, is named executor.

Thieves Enter Drug Store, Steal $38

Thieves entered the Simpson drug store, Braddock avenue and Forbes street, through a cellar window last night and escaped wtih $38, it was reported to city detectives today.

Appointed

MISS BESS GOODYKOONTZ

Miss Goodykoontz, assistant professor at Pitt, has been appointed deputy federal commissioner of education, it was learned today.

THE WEATHER

Local Forecast.

Partly cloudy this afternoon and tonight; Thursday, increasing cloudiness; continued cool tonight.

Hourly Temperatures.

(EASTERN STANDARD TIME.)

12 midnight	58	9 a. m.	58
1 a. m.	58	10 a. m.	59
2 a. m.	57	11 a. m.	63
3 a. m.	56	12 noon	64
4 a. m.	55	1 p. m.	64
5 a. m.	54	2 p. m.	64
6 a. m.	55		
7 a. m.	56		
8 a. m.	56		

Sunrise today .. 5:12 Sunset today ... 7:41

Observations for 24 hours ended at 8 o'clock this morning.

Time.	Temp.	Hum.	Wind.	Weather.
8 a. m.	56	74	N.	Cloudy

Temperature and Precipitation.

	1928	1927	1926	1925	1924	1923	1922	1921
High..	73	88	80	75	87	78	82	89
Low..	61	71	67	59	63	67	68	72
Mean.	67	80	74	67	75	72	75	80
Prec..	.00	.00	.07	.00	.00	2.73	.00	.01

Bulletin.

Observations taken by the United States Weather Bureau. The morning temperature readings were taken at 8 o'clock. The lowest temperature is for 12 hours ended at 8 o'clock this morning. Precipitation is for 24 hours ended at 8 o'clock this morning.

Station.	Temp. 8 am.	Pre-cip.	Station.	Temp. 8 am.	Pre-cip.
Atlanta..	70	68	.00	Memphis..	66	66	.00
Atl City	68	62	.00	Miami..	76	78	.32
Bismarck	56	56	.00	M'tgmery	72	68	.00
Boise....	76	76	.00	Nashville	68	68	.00
Boston...	58	54	.00	New Orls	80	76	.00
Buffalo..	58	56	.00	New York	60	58	.00
Chatnoga	68	66	.00	Norfolk..	70	64	.00
Chicago..	64	62	.00	Oklahoma	70	70	.00
Cincinn..	56	54	.00	Omaha...	64	64	.00
Clevelnd.	60	60	.00	P'krsburg	56	54	.01
Columbs.	54	50	.00	Parry Sd.	52	50	.00
Denver..	62	62	.00	P'delphia	62	62	.00
Des Mes.	60	58	.00	PITTSBG	56	54	.00
Detroit..	60	56	.00	P'tlnd,Ore	60	60	.00
Duluth..	56	56	.00	St. Louis	58	56	.00
Elkins...	52	48	.01	St. Paul..	62	62	.00
Harrisbg	60	56	.00	S. L. City	64	64	.00
Helena...	64	60	.00	San Ant.	78	78	.00
Huron...	62	62	.00	San Fran	56	56	.00
Indapolis	60	56	.00	Seattle...	60	60	.00
J'ksnville	74	72	.00	Spokane..	66	66	.00
Kan City	64	64	.00	Tampa...	76	72	.84
Little Rk	72	72	.00	Washgton	60	60	.04
Los Ang.	70	70	.00	Winnipeg	54	52	.00
Louisvle	60	58	.38	Y'stoneFk	52	52	.00
Lynchbg.	66	62	.00				

Weather Conditions.

The high that appeared central over Lake Superior yesterday morning is diminishing in pressure, giving way to a disturbance, centered this morning over Minnesota. Another high appears west of the disturbance, over Minnesota and southward over Wyoming. The Minnesota low is causing considerable cloudiness over the northern states and there were locally heavy showers in Nebraska. North Platte reported 3.82 inches. In this section, there were showers in West Virginia, .70 inch at Weston, and Harrisburg, 1.12. Moderately cool weather prevails over the northern states.

River Conditions.

The rivers are stationary. Stage at Franklin is 0.1 foot; Pittsburgh, 9.9 feet; Dam No. 2, 8.6; Dam No. 6, 7.6; Dam No. 9, 8.0; and Dam No. 12, 4.2. The dams are up.

Hurt Finger Fatal To Dormont Youth

Heart failure, superinduced by an injury to his finger, caused the death last night in his home of William Seabergh, 21, of 1519 Greenmont street, Dormont. Seabergh's finger was caught between a chain and a piece of iron in the plant of the W. N. Kratzer Company, at 3218 Smallman street, Monday, according to a morgue report.

Polly, Pining for Dawes, Perks Up Again

CHICAGO, Aug. 28.—Polly want a cracker? No! Polly wants Dawes!

When Ambassador and Mrs. Charles G. Dawes departed for the Court of St. James, Polly drooped her wings, folded up a high school education and an excellent ability to say "Hell 'n Maria" and started down the well known pining scale.

But today Polly is purported to have perked up. A letter came from Mrs. Dawes saying she would be home several months ahead of time in an effort to cheer up the 30-year-old pet.

SCHOOLS HERE DOMINATED BY WOMEN

Feminine Influence Among Teachers Seems Strange to Young British Reporter

ALFRED P. PERRY is a young English newspaperman and holder of the Walter Hines Page Fellowship in Journalism for 1929. Under this Fellowship, which was established some years ago by the English Speaking Union of the United States with the object of promoting fuller understanding of America in Great Britain through the medium of the press, British newspapermen are attached for periods amounting in all to one year to the staffs of leading papers in this country. During the three weeks which he will spend as a guest of the Sun-Telegraph Mr. Perry will write his impressions of America and Pittsburgh from day to day.

By ALFRED P. PERRY

What's this? A convention of budding movie stars?

No, sir! This is the annual meeting of members of the Allegheny County Teachers' Institute, who have assembled to take a five days' course of lectures on the theory and practice of the art and science of education!

The stranger might well be excused for failing to recognize this gathering of beauty and elegance as a meeting of school ma'ms intent on serious matters. For the convention which these 2,600 teachers are attending at the Soldier's Memorial Hall is no mere picnic.

HEAR MANY TALKS

Each day they listen to a dozen discourses, upon as many different subjects connected with their profession, by prominent educators from East and West.

For example, this morning was devoted to subjects so diverse and difficult as: "Learning and Reciting a Lesson," "Character Values in Health Education," "The Disappearance of Pennsylvania's Woods," by Dr. Charles Lose, the blind member of the State Legislature; "The Problem of Adjusting Oral and Silent Reading," "The Organization and Administration of Athletics," and "Aims in Art Instruction."

TEACHER LECTURED!

It seems a pity that the school children cannot be there too. They would enjoy such sweet revenge, watching teacher being lectured in her turn! But perhaps it is as well that they are not. For their young minds might be demoralized by the spectacle of the severe Miss Jones, who shows no mercy if she catches you passing candy under the desk, surreptitiously repairing her complexion when she ought to be drinking in the latest ideas on "How To Teach History," or by the sight of the demure Miss Smith studying "Peppy Tales" instead of taking notes on "Complexes and Their Cure!"

There is one feature of this gathering which surprises the visitor from Britain. It is the great preponderance of women. A few apologetic-looking males are scattered about the great hall; but amid the serried hundreds of fair pedagogues they seem like the pork among the beans. The natural deduction appears to be that the youth of Allegheny County is being taught almost exclusively by women.

WOMEN PREDOMINATE

An excursion into the arid desert of statistics seems to confirm this impression for the whole United States. In the public schools of this county women teachers appear to be five times as numerous as men. In the elementary schools, which contain the great majority of students, the proportion is as high as eight to one; and even in the high schools there are two women for every man.

The contrast with conditions in Britain is very striking; for there the proportion of women to men teachers in the elementary schools is only three to one, while in the "secondary," or high schools, the numbers are almost equal.

MEN TEACH BOYS

The difference between the two countries in this matter is really greater than the figures alone would seem to show. For nearly all high schools in Britain are either for girls or boys exclusively; and in the boys' schools the teachers are all men. Thus between the ages of 14 and 18 most British boys who take a "secondary" education are under male influence alone for three-quarters of the year, while his American cousin is receiving much of his training at the hands of women.

Does this account in part for the greater difference which most American men show to their women folk? And for the phenomenon, remarked upon by many foreign observers, that outside the office American civilization seems to be directed largely by the ladies? It is a fascinating subject for speculation, but one which is vague, difficult and sometimes dangerous!

Church to Honor India Missionary

The Women's Missionary Society of the Watson Memorial Presbyterian Church, Perrysville and Riverview avenues, will hold a reception in honor of Mrs. John L. Goheen, missionary to India, at the church next Tuesday afternoon. Mrs. C. W. Lurting is president of the society. Mrs. Goheen will sail for India to resume her work next week.

Braddock Church Plans Lawn Fete

The Alpha Delta class of the Evangelical Church of Braddock will hold a lawn fete tomorrow evening on the church lawn. Ice cream, coffee, hot dogs and cake will be sold. If the weather is inclement the affair will be held in the church basement. Mrs. M. C. Walker, teacher, and Mrs. Freda Gettig, president, are in charge of arrangements.

COUNTING THE VOTE

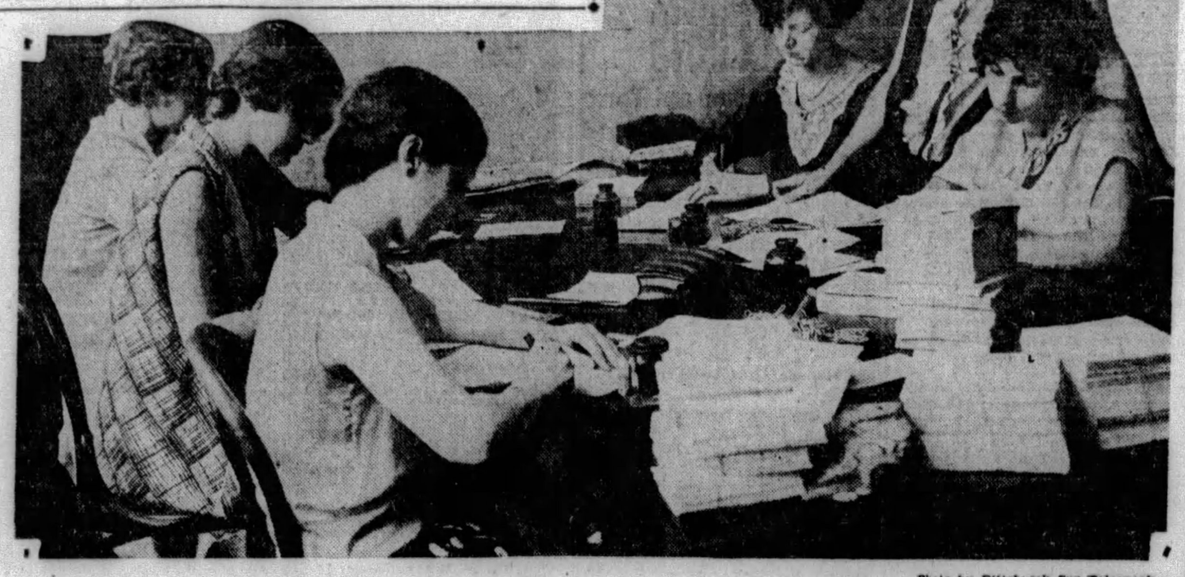

Photo by Pittsburgh Sun-Telegraph

"ELECTION BOARD" OF GIRLS AT WORK These girls are busily engaged mailing to Pittsburghers, and counting, thousands of ballots in the Sun Telegraph straw vote *IN SUN TELEGRAPH MAYORALTY POLL* on the mayoralty. Today's returns show Judge Martin leading the poll.

Auto Strikes Wagon, Driver Asks $50,000

Struck by an automobile while driving through Glenshaw on the Butler Plank road with a horse and wagon, Albert A. Behr, of Etna, has filed suit for $35,000 damages in Common Pleas Court against M. S. Delu, of Clay Township, Butler County. In the accident, which occurred July 24, Behr claims to have suffered injuries to his shoulder, arm, head and hips.

SOCIETY PLANS REVIVAL

A large wooden tabernacle is being erected at Federal street extension and Lafayette avenue, North Side, for a series of evangelistic meetings, to be opened Sunday night under auspices of the Christian Evangelistic Society of Allegheny County.

The society is composed of laymen of the Disciples of Christ or Christian church. The services will be in charge of the Rev. R. E. Snodgrass, of Maryville, Mo., and Ralph Pollock, singer, assisted by the pastors of churches in the North Side and North Boroughs districts.

Special meetings which have been in progress at the First Christian Church, Montgomery avenue and Arch street, North Side, for the last several weeks under the direction of the Snodgrass-Pollock party, will close Sunday morning. The meetings in the tabernacle will continue for one month, it is announced, after which the tabernacle will be moved to Ambridge. M. B. Flood is chairman of the evangelistic society.

Obituary

Cunningham Funeral.

ELKINS, W. Va., Aug. 28.—The funeral of A. M. Cunningham, a lawyer of Elkins, was held Monday. Mr. Cunningham was born in Upshur county, but practiced law in Randolph and Tucker counties. He leaves his wife, two children, Marion Keith and Ruth Lantz, two sisters, Mrs. Annie Wolfe, Bellevue, Pa., and Mrs. Arthena Goff, Fairmont, and three brothers, S. Tucker Cunningham, and B. Y. Cunningham, of Cumberland and D. S. Cunningham of Job, W. Va.

Wightman Funeral

Funeral services for Henry Baldwin Wightman, 90, who died Monday at his home, Clairton road, Baldwin Township, were to be held at 3 p. m. today. He was a veteran of the Civil War, was wounded while on scouting duty in Tennessee, and was the first Union soldier to enter the headquarters of Gen. Bragg during the battle of Chickamauga. He leaves a daughter, Miss Oliva M. Wightman, and a sister, Mrs. George Blair.

Dr. Daniel E. Rausch.

STONE CREEK, O., Aug. 28.—Dr. Daniel E. Rausch, 53, physician, is dead at his home here, following 18 months' illness. He was vice president of the Exchange Bank here. Private funeral services will be conducted at 2:30 Thursday at the residence.

Mrs. Mary Marshall.

SHARON, Pa., Aug. 28.—Mrs. Mary Marshall, 79, died at the P. B. Beatty home, Mercer road, after a long illness. She had lived in Venango County until seven years ago.

Slain Man Sought For Killing Pair

WAYNESBURG, Pa., Aug. 28.—Greene County police have received word from Birmingham, Ala., that Wesley Bates, fatally wounded at Clarksville on August 13, had been wanted since 1923 in Birmingham for the murder of a man and woman. Bates, who was also known as John Payne, was shot following a quarrel with Robert Brooker, also of Clarksville.

Dr. Owen, Veteran Sharon Pastor, Dies

SHARON, Pa., Aug. 28.—Dr. E. J. Owen, rector of the St. John Episcopal Church, died early today. He was one of the the leaders of his church in Northwestern Pennsylvania.

LENGTHY NAVAL PARLEY HELD

WASHINGTON, Aug. 28.—(AP.)—Curiosity over developments in the disarmament negotiations in progress in England was intensified today by the lack of information to account for the long night labors of Undersecretary Cotton and a corps of stenographers at the State Department.

Cotton, who drafts the administration's instructions to Ambassador Dawes for his guidance in the discussions with Prime Minister MacDonald, cancelled his evening engagements and secluded himself with extra assistants in his office after a three-hour conference at which President Hoover discussed the situation with State and Navy department officials.

That conference was described in well-informed circles as having "no special importance," but no inkling was given about what took place, and Cotton declined to give any hint as to the nature of the task which kept him busy far into the night.

Crafton Woman Hurt In Crash of Autos

NEW BRIGHTON, Pa., Aug. 28.—Mrs. E. J. Lindsay, 65, of Crafton, was treated at the Beaver Valley Hospital for cuts and bruises sustained when the automobile of Mrs. Sarah E. Pfaller, 817 Townsend street, in which she was riding, collided with that of Jerome Hartnett.

Deals Self Poor Bridge Hand, Ends Life

CHAPEL HILL, N. C., Aug. 28.—(AP.)—Harry Meacham, 21, of North Wilkesboro, N. C., summer school student at the University of North Carolina, was playing bridge yesterday, but with constant ill luck.

"I'm going to shoot the next person who deals me a sorry hand," he declared, laying a pistol on the table.

He dealt next himself, laid down a "yarborough," or hand without a face card, and picking up the pistol, shot himself in the right temple. He died within a few hours.

Bellevue Open Air Services Near End

The concluding open air community religious service of Bellevue and Avalon will be held at 7:30 p. m. Sunday on the lawn of the North Boroughs branch, Lincoln avenue, Bellevue. The Rev. James E. Detweiler, of the Avalon Presbyterian Church, will preach on "The Christian Religion in a Profit-Seeking Civilization."

Greensburg School Contract Rushed

GREENSBURG, Pa., Aug. 28.—Work upon the new junior high school building in Southwest Greensburg is being rushed to completion so rapidly that it is believed the structure can be completed for the opening of school on September 9.

MARTIN TAKES LEAD IN POLL OF VOTERS

Three Candidates for Mayor Closely Grouped in Straw Vote of Sun-Telegraph

Judge Richard W. Martin captures the lead in the mayoralty straw vote poll of Pittsburgh conducted by the Pittsburgh Sun-Telegraph as the result of gains in the day's returns.

He jumped from third place to the top, passing both his opponents, Mayor Charles H. Kline and President of Council James F. Malone, who are grouped closely behind him. The latest totals for the candidates are:

Martin	253
Kline	247
Malone	243

The tally for the day was: Martin 103, 69 men and 34 women; Malone 80, 52 men and 28 women; Kline 71, 51 men and 20 women.

The bulk of Judge Martin's vote came from the Shadyside area and from one North Side ward, while the Kline and Malone ballots were scattered among eight wards.

The number of votes being recorded from the various wards is not sufficient, in proportion to ballots distributed in those wards, to give any definite indications.

The Hill district is the latest section to be canvassed in the poll.

STOREWORKERS HOLD PARTY

Employes and their friends were guests of Gimbel Brothers at a roof garden party last night.

The affair was staged in the recreation rooms and on the roof of the store. Striking decoration effects were arranged. Dancing, entertainment and a buffet lunch were among features on the program.

The party was arranged by C. A. Marsh, assisted by the following chairmen: H. E. Wilson, J. J. McGowan, William S. Combs, W. R. Kaurmann, R. Beck, L. Grendeski, W. Schwartz, Mrs. Ethel Page, Mrs. Elmire Pickering, Mrs. Ethel Davis and Miss Marie McKenzie.

Dealers Shown New Apex Radio Models

All models of the Apex Radio were shown to Apex dealers of the Western Pennsylvania territory at a dinner in the Pittsburgh Athletic Club yesterday, under the auspices of the Pittsburgh Auto Equipment Company, distributors. Thomas Jenks, sales manager of the Pittsburgh Auto Equipment Company was toastmaster, and short talks were given by L. R. Crum, district sales manager of the United States Radio and Television Company, and Samuel Becker, secretary-treasurer of McJunkin Advertising Company, Chicago, outlined the merchandising plans.

RELIEF FOR STOMACH ILLS

And other health destroying ailments that have kept thousands of sufferers in misery and despair now seen in modern discovery BLOOD CELL PROTEIN SERUMS. How little we think the stomach controls High Blood Pressure and most all supposedly incurable diseases! Every organ in the body receives its allowance and maintenance from the stomach. Why do we impose on it? Nobody cares much—because it has to take what you give it and say nothing until some future date. You get a message from the kidneys—Bright's Disease, Hardening of the Arteries; a message from the Heart—Myocarditis, with what you call Rheumatism produced by toxins in the blood stream; Stiff joints and painful Muscles. The Liver always trying to do what the Stomach fails to accomplish. Give up the fight and the patient drifts into Anemia. The time has come to stop drugging and abusing this wonderful organ that can digest all but itself. Don't you believe it is time to give some special thought to these facts and eliminate this stomach drugging, which you know is wrong, neglecting the only sure and effective avenue of medication — the blood stream? BLOOD CELL PROTEIN SERUMS are used universally in the treatment of these supposedly incurable diseases (35,000 given in Pittsburgh past 7 years) and can be had only at the

(Exclusive License)

PITTSBURGH RESEARCH LABORATORY

Suite 403 Keenan Building Seventh and Liberty

Hours Daily, 9 a. m. to 5 p. m. Wednesday and Saturday, 9 to 7. Sunday, 10 to 1

Don't Start Your Vacation On Doubtful Rubber

Buy Out of Income

Terms to Suit All

Weekly Payments As Low As

88c

General Balloons

OUR Building and Loan weekly payment plan makes it actually easier to own big, long-lasting Generals than to buy cheap-grade, fast-wearing tires for cash. Use this famous plan to buy while tire prices are still at rock bottom, and when the pleasure of General's uninterrupted mileage means the most.

Equip Now at Low Level Prices

Pittsburgh's Leading Tire Store

CAMPBELL & CO.

Open Evenings Till 9, Sundays Till 5

Bigelow at Bloomfield Bridge. Phone Mayflower 1275

The GENERAL TIRE

—Goes a Long Way to Make Friends

keeps teeth white

Here's why Dentyne stands out head and shoulders above any other chewing gum on the market. First, it keeps teeth white. Second, it keeps its flavor. Dentyne is packed in a small, compact shape that prevents its delicious flavor from evaporating . . . Dentyne is made from the world's finest chicle. Enjoy its all-round goodness today.

Chew DENTYNE *. . and smile!*

POLICEMAN'S WIFE HELD FOR SHOOTING BROTHER-IN-LAW

WOMAN ADMITS WOUNDING KIN IN HOME

Attacked With Chair, She Tells Police; Fired After Relative Ignored Warning

City detectives today were holding Mrs. Evelyn Thompson, 36, wife of Patrolman George Thompson, of 2116 Noblestown road, in connection with the shooting last night of her brother-in-law, John Lavelle, 48, of 8 Washington road, Greentree.

Lavelle, shot in the right side, was reported in a serious condition in South Side Hospital today.

ADMITS SHOOTING

Mrs. Thompson was held over when arraigned before Magistrate Leo Rothenberg in Morals Court today. She admitted the shooting. No testimony was given as to the circumstances.

The shooting occurred in the Thompson home, police said, when Lavelle, drink crazed, went to the home and began beating Mrs. Thompson after accusing her of "telling stories about him to her husband," according to Mrs. Thompson's story to police.

THREW ROCKING CHAIR

"He came to my home, dragged me by the hair, from one room to another, after hurling a rocking chair at me," Mrs. Thompson told Detective Frank Dodson, of the homicide squad. "I warned him if he didn't stop I would shoot. I fired twice to frighten him, but he continued after me. Then I aimed to shoot him in the leg, but the bullet struck him in the side."

After the shooting, Lavelle drove to his home, from where he was removed to the hospital.

Mrs. Thompson summoned police after the shooting. She was arrested and turned over to the homicide squad for questioning. Thompson, suffering a nervous breakdown, has been confined in the West Penn Hospital two weeks.

The Thompsons' only child, George, Jr., 4, was playing near the house during the struggle.

TELLS OF SHOOTING BROTHER-IN-LAW

Photo by Pittsburgh Sun-Telegraph

MRS. EVELYN THOMPSON DETECTIVE FRANK DODSON

Mrs. Thompson, Greentree, tells Detective Dodson that she shot her brother-in-law, John Lavelle, only after he had beaten her.

GEORGE THOMPSON, JR.

George, 4, playing nearby, heard the three shots his mother fired at Lavella.

HARRIS SPEAKS TO KIWANIS

State Senator Frank J. Harris was the speaker at the weekly luncheon meeting of the Kiwanis Club of South Hills, held in the Mt. Lebanon Lutheran Church, Washington road, yesterday. Mr. Harris spoke on the voting machine bill which he had introduced in Harrisburg recently.

A. W. Stevenson and W. Rhodes McCaskey were elected delegates to attend the Kiwanis Pennsylvania District convention which will be held in Hazelton, Pa., September 22 to 26 inclusive. The annual election for club officers was set for the second Tuesday in October. The weekly door prize was won by N. W. Tressler. Dr. C. C. Houck presided.

Braddock Streets Near Completion

The improvement of Talbot avenue from the Rankin Borough line to Thirteenth street, Braddock, is expected to be completed by September 15. The south side of the street is already open to traffic. Completion of the improvement is expected to relieve traffic congestion on Braddock avenue. The improvement will cost about $100,000, with an additional cost of $10,000 for the installation of new water mains. The county will pay $5,000 of the amount, and the borough, $65,000.

NEW BOAT RUNS BY FLIPPERS

Make way for the gasoline sea lion.

Imagine a craft riding down bay or lake or river with flippers instead of a propeller! Such was the strange boat demonstrated yesterday on Lake Elizabeth, North Side, by John Griffin, of Midland, Pa. A model powered by a quarter-horse power electric motor did the trick and won the applause of swimmers in the lake.

Full-size craft equipped with 30 to 70-horse power gasoline engines will be built in Buffalo, N. Y., according to Griffin. It is claimed by the inventor that the gasoline-propelled flippers develop greater power than a propeller or paddle-wheel, and his new craft will do the work of two tugboats of the same engine capacity.

Rooming House Stabbing Fatal

Willie Hall, 34, a Negro, of 235 Sixth avenue, Homestead, died in Homestead Hospital early today from stab wounds as a result of a fight, police said, with his roommate, Lowine Strong, 39, in their rooms late Monday night. Strong was to be turned over to the coroner's office today.

Arnold Man Killed By Fall Over Cliff

George Hall, 60, of 1315 Sixth avenue, Arnold, died in Citizens General Hospital, New Kensington, yesterday from injuries suffered when he fell several hundred feet from a cliff into Linden avenue, Parnassus. A stone upon which he stepped gave way, allowing him to plunge to the street below.

Tarentum Bungalow Burns, Man Sought

Tarentum police today were looking for a man who lived in the attic of a bungalow on the Marvin plan, Ridge road, near Tarentum, destroyed by fire yesterday. The house was owned by the Sears, Roebuck Company. Loss was placed at $5,000 by Fire Marshal John Hazlett. Two painters told police they saw a man running from the house a few minutes before smoke began pouring from the windows.

Postmaster Urges Funds for Plane

J. B. Hershey, postmaster at McKeesport, has returned from a three-day business trip to Washington, D. C., where he attended a conference relative to a $125,000 appropriation that will be sought for the McKeesport Postoffice when Congress reconvenes.

START POURING CONCRETE FOR NEW BRIDGE

Work on Boulevard Spans To Be Started Tomorrow, According to Engineers

First concrete for a series of bridges on the Ohio River boulevard will be poured tomorrow, according to engineers of Booth & Flinn, contractors.

Construction of piers and abutments will be started for the bridge over Spruce Run, Ben Avon, one of the major viaducts of the boulevard project. It will consist of two arches with a combined length of 450 feet and approaches each 100 feet long, giving the span a total length of 650 feet. It will be 58 feet wide.

Excavation is under way for abutments for bridges over Forest avenue, Ben Avon; Dilworth Run, dividing Bellevue and Avalon and the Fremont street ravine, Bellevue. All will be reinforced arch-type spans. George Hockensmith, general superintendent on the project, had charge of construction of the Arlington Memorial Bridge, Washington, D. C.

School for Girls To Open on Sunday

The new Divine Providence Academy, at 1735 Lincoln avenue, will be opened for inspection next Sunday. It is conducted by the Sisters of Divine Providence as a boarding and day school for girls desiring junior or high school courses. It is affiliated with Duquesne University and is accredited by the State Department of Education.

Beach Resort Safe At Oakmont Robbed

A safe in the office of the Willows Beach Company, Oakmont, was robbed of $500 last night, county detectives were notified today. According to Oakmont police, the safe apparently had been left open inadvertently or had been opened by working the combination.

PITT PROFESSOR SAILS

KING FAMILY ABOARD THE MINNEKHADA

The smiling Kings, photographed on board the Minnekhada in New York harbor, anticipate the pleasure they'll have in five-months trip aboard. Mr. King, assistant chemistry professor at Pitt, will indulge in research work. With him and wife are the three King youngsters, Kendall, Robert and Dorothy.

VETS WILL GET FREE TICKETS AT PICNIC

Plans for Sun-Telegraph's Gala Outing at Kennywood Saturday Near Completion

Arrangements for the tenth annual soldiers' reunion at Kennywood Park Saturday are almost complete, according to Harry S. Hall, chairman of the general committee for the reunion.

The fun will start at 2 o'clock in the afternoon, when the Veterans of American Wars begin to arrive at the park. The dancing pavilion will be open during the afternoon, and soldiers and their ladies in their company are expected to take full advantage of Whitey Kaufman's music.

The ticket for the dancing pavilion will be on a strip with 14 other amusement tickets. Upon entering the gates of the park, soldiers will be presented with identification cards, upon which they will write their names, addresses and services. These cards will then be exchangeable at the dining hall for the strip of tickets.

Tickets include rides on the racer, the whip, the old mill, the merry-go-round, the tumble bug, the caterpillar, and the sea planes, all among the favorite rides of the veterans.

Men and women who have served in the Red Cross, Salvation Army, Y. M. C. A., Knights of Columbus, and similar organizations during American wars, will be eligible for these tickets.

Visit the reunion under the auspices of the Sun-Telegraph Saturday.

Bankruptcy Receiver Appointed by Judge

H. M. Oliver was appointed receiver in bankruptcy for Howard A. Fellenbaum, of Swissvale, by Federal Judge F. P. Schoonmaker, on petition of L. H. Smith Wooden Ware Company, alleged unsecured creditors. Bond for the receiver was placed at $4,000. Fellenbaum filed a voluntary bankruptcy petition August 21.

Even the Drums--

Everything in Music is in Sparton's

FACE-TO-FACE REALISM

Even the deep, measured boom of the big bass finds its true place in the background of band music; so all-inclusive is the FACE-TO-FACE REALISM of the new Spartons. Every instrument in band or orchestra . . . every voice in choir or chorus . . . blends smoothly into its own place in mellow harmony. With the first rich notes you hear from a Sparton you will feel . . . you will KNOW . . . that nothing in the whole field of radio makes one feel so completely the sensation of being in the actual presence of the entertainers.

Manufactured by
THE SPARKS-WITHINGTON CO., *(Established 1900)*
JACKSON, MICHIGAN, U. S. A.

Wholesale Distributors:
STANDARD TALKING MACHINE CO.
PITTSBURGH, PENNA.

Model 301

NEW SPARTON MODELS

Are offered in a wide range of models and prices. Be sure to secure your Sparton Radio from an Authorized Sparton Dealer. Only instruments bearing factory serial number carry the factory guarantee.

SPARTON RADIO
"Radio's Richest Voice"

(366-A)

Ready to care for every "want" of your car

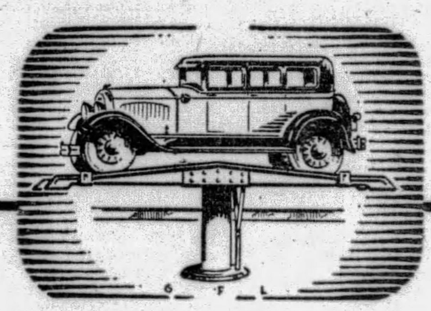

WHEN you drive your car into one of these American Oil Company Service Stations . . . you can turn it over to our care, confident that it will be serviced correctly from radiator to gas tank.

For these American Oil Company Stations are equipped to do a complete job . . . to serve your car's needs for motor fuel or gasoline, for air or distilled water . . . or to drain, flush and refill your crank case. High Pressure Lubrication service, too . . . at the stations listed! Drive in and get acquainted with the full range of American Oil Company service.

High Pressure Lubrication Service from 7 a.m. to Midnight at the following stations:

3759 Bigelow Blvd., East End
Penn Ave. and Beatty St., East End
Liberty Ave. and Bloomfield Bridge, East End
Pennsylvania Ave. and Chateau St., North Side
Beech and Irwin Aves., North Side
213-217 South Highland Ave.
West Liberty and Dormont Aves., Dormont
Penn and Braddock Aves., Homewood
2040 Boulevard of the Allies, Oakland
Lincoln Ave at Fremont St., Bellevue
Second Ave. and Elizabeth St., Hazelwood

Crank Case and Greasing Service 7 a.m. to 6 p.m. at the following stations:

6600 Hamilton Ave., East End
South Main and Independence Sts., West End
7325 Penn Ave.
Main St. and Highland Park Bridge, Sharpsburg
Freeport Road and Brilliant Ave., Aspinwall
Allegheny and Delaware Aves., Oakmont.
Monongahela and Florence Sts., Swissvale
Second Ave. and Ross St., Downtown
Third and Liberty Ave., Downtown

The AMERICAN OIL COMPANY
Affiliated with Pan American Petroleum and Transport Company

AMOCO-GAS AMOCO MOTOR OILS ORANGE AMERICAN GAS AMERICAN-STRATE

PATRICIA PITT'S SPRIGHTLY COMMENT ON PITTSBURGH'S SOCIETY HAPPENINGS

Josephine Nicola to Be Honor Guest at Pirate Ball on Saturday

NOW that summer is almost over, news from the various resorts that boast Pittsburgh colonies seems more interesting than ever. Perhaps the knowledge that fall, and with it a different phase of social life, is near, makes the activities at Newport and Watch Hill and White Sulphur Springs more attractive.

Balls of all sorts are outstanding events of the White Sulphur Springs social calendar. Josephine Nicola, daughter of the Oliver P. Nicolas, of the Schenley Apartments, and Miss Louise Campbell, of New York, will be guests of honor at an Old Pirate Ball to be given Saturday evening by Mrs Harry Engel, of New York, and Dr. John Freeland, of White Sulphur Springs.

Josephine is the guest of the George W. Crawfords, of Pittsburgh.

She and other Pittsburgh society folks at the resort are attending the Greenbrier Country Horse Show which opened yesterday, and will continue today and tomorrow.

* * *

CONCERTS vary the life of society folks at Newport. On Sunday Mrs. George Mesta, of Washington, formerly of Pittsburgh, entertained more than 200 guests at a musicale at Fair Oak. Mme. Frances Alda, soprano, and Efrem Zimbalist, violinist, were the guest artists. Before the concert, Mrs. Mesta gave a luncheon.

* * *

BACK from Saranac Inn, Upper Saranac Lake, are the Charles J. Ramsburgs, of Sewickley, and their daughter, Margaret Heath Ramsburg.

And the Edward D. Gilmores and their son, David Meade Gilmore, and nephew, Meade Keller, of Charlottesville, are home from Switzerland and England.

* * *

SUMMER homes are ideal for house parties many folks are finding. This week Mary Franklin Robinson, debutate daughter of the William Christopher Robinsons, is entertaining a house party at the Robinson Watch Hill home.

And Charles Hess, of Coraopolis, has been host at a house party at Massillon, O. Among his guests were the Estep T. Gotts, the George R. Hofmans, Maj. and Mrs. John Stanhope Crawhall, Mrs. George Ruff and B. E. Rhodes.

* * *

ANNOUNCEMENT is made by Mrs. John Dean Brown, of Wexford, of the engagement of her niece, Virginia Rose Shepard, to John Stevens Lemke, son of Mrs. Mina E. Lemke, of Detroit.

* * *

A WEDDING of interest to Pittsburgh and Sewickley folks is that of Mabel Ruth Work, daughter of Mrs. John Work, of Uniontown, and Robert Rankin Miller, son of Robert Randolph Miller, of Washington, formerly of Sewickley, which took place this morning in the home of the bride's parents with the Rev. Samuel L. Johnson, of the Laurel Hill Presbyterian Church, officiating.

The bride, who was given in marriage by her brother, J. Clark Work, wore ivory satin with a yoke of point de Venice lace, and a tulle veil. She carried a sheaf of calla lilies. Leona Newcome as maid of honor wore flesh satin and a picture hat, and carried pink roses.

James Nevin Miller, of Washington, formerly of Sewickley, was his brother's best man.

A wedding breakfast followed the ceremony. The Millers have left on a wedding trip to Ahmic Lake, Canada. Among those attending the wedding were the Walter C. Millers and Edward Borger, of Sewickley, and Mr. and Mrs. William D. Phillips and Miss Mable Rankin, of Washington, Pa.

* * *

WORD has just been received of the marriage of Miss Olivereta G. Sutton, daughter of Mrs. Stansbury Sutton, of the Alder Court Apartments, to Donald S. Gwinn, of St. Marys, W. Va., which took place June 10 at Wellsburg, W. Va. The young bride made her bow to society last winter, I might add.

* * *

THE marriage of Miss Ruth Romayne Beerbower, daughter of Mr. and Mrs. R. C. Beerbower, to John Philip Phifer, of Wilkinsburg, will take place at 7:30 o'clock the evening of September 19 at the home of the bride-elect's parents, Thomas boulevard.

Miss Ethel Beerbower will be her sister's maid of honor, and Miss Mary Louise Beerbower, another sister, and Miss Alice Beatty, of Crafton, will be bridesmaids. J. Bernard Phifer will be his brother's best man, and C. G. Phifer and H. E. Phifer, also brothers, will serve as ushers. The Rev. George Taylor, Jr., will perform the ceremony.

* * *

MISS MAGGIE MAY M'COLLOUGH, daughter of Mrs. Eliza Stark McCollough, of Wilkinsburg, and John D. Huffman, of Albany, N. Y., were married yesterday in the South Avenue Methodist Episcopal Church by the Rev. Dr. Sheridan Watson Bell.

The bride, who was given away in marriage by her brother, Dr. Thomas B. McCollough, wore beige lace and a brown picture hat, trimmed with lace, and carried pink roses and lilies of the valley.

A dinner in the Oakmont Country Club followed. After an eastern wedding trip, Mr. and Mrs. Huffman will live in Albany, N. Y

* * *

MISS ALICE G. KIMMELL, daughter of Mrs. Mary A. Kimmell, of Ridgeway avenue, Greensburg, has named September 28 as the date for her marriage to John E. Jackson, son of Mr. and Mrs. George Jackson, of Swissvale.

* * *

WEDNESDAY, October 5, has been chosen by Miss Grace Patton Milliken, daughter of Mr. and Mrs. T. Harry Milliken, of Sheridan avenue, for her marriage to William Henry Hetzel, son of Mr. and Mrs. Henry G. Hetzel, of Jackson street.

The ceremony will take place in the Church of the Redeemer, with the Rev. Robert Meade officiating. Mrs. Kenneth C. Milliken will be matron of honor, and Miss Pendleton Scully and Mrs. James T. Fawcett, bridesmaids.

Theodore Welsh will be best man, and Henry A. Stevens and Dr. Homer D. Butts, Jr., ushers. A reception in the home of the bride's parents will follow the wedding.

* * *

MRS. JOSEPH H. GLANZROCK, of Sheffield street, North Side, who went to Elmhurst, Long Island, six weeks ago, expects to remain there until some time next month.

* * *

MISS ANN V. FINCH, of Mt. Lebanon, and Charles G. Smith, of Carrick, were married August 24 in the First Lutheran Church. On their return from an eastern trip they will reside in Overbrook.

* * *

MISS ELEANOR M. GESTRICH, daughter of Mr. and Mrs. H. A. Gestrich, Forest Glenn, New Brighton, and John A Buck, son of Vincent Buck, of East End avenue, Edgewood, were married in the Frankstown Avenue Methodist Episcopal Church, Saturday afternoon, the Rev. W. R. Wigton officiating. The bridal attendants included Miss Florence E. Gestrich, sister of the bride; Miss Dorothy Burgess, of Edgewood; Parkin Jones and John Conlon. The ceremony was followed by a dinner at the Penn-Lincoln Hotel, after which Mr. and Mrs. Buck left on an eastern motor trip. They will make their home with Mr. and Mrs. Gestrich.

* * *

CLUB ANATOLE will complete its summer season with a dance Friday evening, September 6, at the Pines, with those club members who are returning to school as the honor guests. The committee on arrangements includes Charles Wayman, chairman; Lew Davies and Charles Beck.

* * *

MR. AND MRS. BERNARD I. GELDER and Mrs. Theckla Gordon, of this city, who sailed on the Bremen, have arrived in Berlin. They will tour Germany, France and England, returning home in October.

* * *

MR. AND MRS. JOHN W. VICKERMAN, of Clinton place, Bellevue, are home after having spent five weeks with the Iron City Fishing Club in the Georgian Bay district, Canada. The club, which is composed of about 40 Pittsburgh families, will break camp today. Mr. and Mrs. Vickerman left a few days in advance, in order to spend the week-end at the Toronto Exposition.

Patricia Pitt

D. A. R. Group Opens Season September 9

MASSAH WHITE HARBISON CHAPTER, Daughters of the American Revolution, will have its opening meeting Monday evening, September 9, in Bane Memorial Hall, Bellevue, having postponed the meeting a week on account of Labor Day. "Smiles" has been selected as the subject for the opening program and, in line with it, Mrs. Edith B. Maize will give a talk on "Humorists Past and Present" and at roll call each member will respond with an original rhyme. The program, which is in charge of Mrs. A. B. Hooker, also will include a humorous reading. Mrs. Joseph Baldridge is again regent of the chapter.

* * *

THE usual, neat, well-bound year book which the Sheraden Woman's Club sends to its members is ready for 1929-30. It is a miscellaneous program which will hold the attention of the women this season, beginning October 11 with a talk on conditions in Russia as he saw them by Dr. L. M. Herrington. Mrs. A. H. Bowman, of the Cause and Cure of War Committee and the League of Women Voters, will explain "Our Civic Obligations" on October 25, then in November the club will have a tree dedication at Langley High School in honor of its past presidents and later will visit the international art exhibit. The history and use of clocks and bells is the somewhat unusual theme for the first December meeting, the second one being devoted to a peace day program. The new year will be ushered in with a reciprocity program by the Dormont Mothers' Club at which the Sheraden Monday Club members will be guests. This is set for January 3 and on the 17th there is to be an all-day sewing for the Zoar Home at which Mrs. Byron H. Seip will tell something of the history and work of that institution.

President's day is on the calendar for January 31. February will bring the annual dinner for the club husbands and a series of five-minute papers on "Progressive Pittsburgh." Mrs. M. M. Redenbaugh's talk on "The Home of My Dreams" and book reviews by members are March's contributions. Another five-minute program, this time on their own travels, will be given by several of the members in April and the annual election will be held that month. A May musicale, a talk by Dr. Max Schoen on "Our Changing Morals," a day for annual reports and the annual luncheon June 20 and another year will be over.

* * *

MRS. WALTER R. FLEMING, president of the Chartiers Women's Clubs Association, and Mrs. John S. Sloan, president of the Sarah Sloan Scholarship Club, are motoring through the White Mountains and will be home early next week.

* * *

MRS. LOUISE C. LINDEMAN, of Pittsburgh, associate grand conductress of the Order of the Eastern Star, will be guest of honor at a luncheon in the Keystone Athletic Club Saturday, September 28. Highland Chapter and Friendship Club will be the hostess organizations, Mrs. Anna W. Paul acting as chairman.

* * *

MPHERSON WOMAN'S RELIEF CORPS, No. 60, will have a supper and bazar at the Forsyth Log House, Penn and Negley avenues, tomorrow.

LATE SUMMER IDEAS FROM PARIS STYLISTS

* * * * * * * * * * * * * * *

HATS BY ALPHONSINE, REBOUX AND AGNES SHOW EARLY AUTUMN INFLUENCE.

Turbans Again In Highest Vogue

Paris Bureau, Pittsburgh Sun-Telegraph

PARIS, Aug. 27.—Headed for success are the very lovely hats just ordered here by women who are in Paris shopping for late vacation clothes.

One of the very smartest ideas is that of ordering a becoming model for late summer wear and then having it copied in materials suitable for the autumn.

* * *

WOMAN'S crowning glory will again be the turban in all its fascinating variations, and wonderful things have been done with it to catch that elusive "something different" when a style, through its popularity, is in danger of losing its appeal by becoming too hackneyed. We think that you will enjoy the originality and individuality expressed in the new toques and turbans made by Agnes and Reboux and destined for discriminating women in Paris and the United States.

* * *

WE have had sketched for you three delightfully new and different hats, each one making a strong appeal to the woman who finds in a hat that grain of flattery that is not blatant, but seductive. The first model is from Alphonsine, and is one of the most original models shown so far. It consists of a little toque of string colored straw, and has a flaring draped brim of black broadcloth, knotted at one side.

* * *

REBOUX is responsible for the black milanese straw hat, with its trimming of black velvet. This is one of the hats that proved so becoming that it was immediately ordered for Autumn wear and will be made of hairy felt with velvet.

* * *

NO news from the hat world would be complete without the latest word from the ateliers of Agnes, and so we want you to see a sketch of a very youthful and delightful model. It is built entirely of cornflower-blue cotton velvet and has a rounding "wing" and bow knot at the right side.

(Copyright, 1929, King Features Syn., Inc.)

ALPHONSINE presents below a strikingly original version of the toque. The flaring draped brim, knotted at the side, is of black broadcloth.

REBOUX model below—black milanese straw, trimmed in black velvet—will be copied in hairy felt with velvet trimmings for Autumn wear.

AGNES has designed the youthful-looking model below entirely of cornflower-blue cotton velvet, with a rounding "wings" and bow knot at the side.

Sketched in Paris

Miss Virginia Thaw at Newport

Photo by International Newsreel

MISS THAW TONY BIDDLE MISS FRANCES GILMORE MRS. DREXEL BIDDLE

A party of New Yorkers seen returning from the Cushman trophy play at Newport Casino. Miss Virginia Thaw, who will make her debut in New York this winter, will be guest of honor at a tea dance her grandmother, Mrs. William Thaw, Jr., will give, at her Sewickley Heights home, September 21.

Millsboro Raid Uncovers Big Still

BROWNSVILLE, Pa., Aug. 28.—Joseph Plesna, of Milfred Terrace, near Millsboro, Pa., was arrested on charges of violating the liquor laws, and held for court. Officers C. B. Leichliter and L. E. Henderson, making their third raid in two weeks in the district, uncovered a 25-gallon still, 12 gallons of moonshine and a quantity of beer in the house.

CAMBRIA JUDGE OUSTER ASKED

HARRISBURG, Pa., Aug. 28.—(AP).—Upon the construction of the word "conviction" apparently hinged the right of Judge Frank P. Barnhart to continue to serve on the Cambria County Common Pleas bench.

The one word formed the keystone about which the state's leading legal authorities battled with counsel for the forces attempting to unseat Judge Barnhart and prevent his nomination, in a lengthy argument before the Dauphin County Court. Judge Barnhart, a candidate for the Republican nomination at the September primaries, was appointed last May by Governor Fisher.

A group including Joseph A. and Julius Wilner and Edwin K. Kinter, have challenged his eligibility to hold office on the ground that he pleaded nolo contendere to forgery by seal some years ago and was given a suspended sentence. The constitution prohibits anyone "convicted of an infamous crime" from holding public office.

J. J. Kintner, attorney for the plaintiffs, argued that Judge Barnhart was convicted under the popular conception of the word. He asked the court to issue a writ of mandamus requiring Attorney General Cyrus E. Woods to lend his name to quo warranto proceedings to test Barnhart's right to hold office, an action Woods has declined.

The Attorney General has exclusive right, without court interference, any way in determining what quo warranto actions he should join, it was argued by William A. Schnader, chief assistant to Woods.

The court was asked by Kintner in another action to restrain the secretary of the commonwealth from certifying Barnhart's name for inclusion on the Republican ballot in view of the challenge of his eligibility.

Blue Goose Puzzle Ended as Nest Is Discovered

OTTAWA, Aug. 28.—(AP.)—Out of the frozen North, where men are mounted cops, comes word that J. Dewey Soper, special investigator of the Northwest territories branch of the Department of the Interior, has found the nest of that enigma of ornithologists—the blue goose.

For years the blue goose has baffled hunters. Nobody ever saw a blue goose's nest, or a blue goose egg, or a blue goose fledgling. The blue goose appeared every summer, but nobody knew whence it came or where it went in the autumn.

Soper found its habitant away off up in Baffinland and is now en route to Ottawa with blue goose eggs, nests, goslings, and mature birds.

Crew of Sunken Steamer Paid Off

NEW YORK, Aug. 28.—(AP.)—Twenty members of the crew of the ancient banana freighter Quimistan, which sank off the Virginia Capes last week, were paid off yesterday by American representatives of the German interests, which had purchased the vessel before she started out on her last voyage. The men, picked up at sea by the liner President Harrison, and brought to the Seaman's Institute here, checked out after receiving their wages and sought employment on other ships.

Grove City Church Fifty Years Old

GROVE CITY, Pa., Aug. 28.—The program for the fiftieth anniversary celebration of the United Presbyterian Church of Grove City, is being completed by the pastor, the Rev. Dr. H. B. Henderson. The first of the series of meetings will be held September 11.

UNSCRAMBLE THESE ANAGRAMBLES

DAILY ANAGRAM PUZZLES

TRY your hand at this fascinating game of Anagrambles—the game that is taking the town like the crossword puzzle craze took the whole nation for a ride through the dictionary.

The game is quite simple. Merely change the following words by the addition of the single letter indicated. Do not omit any letter of the original word. The letter may be inserted at the beginning of the word, anywhere within the word, or at the end. Thus, the word "pate," by the addition of the letter "l" becomes either "pleat" or "plate." The word "drag" may be changed to either "grade" or "raged" by the addition of the letter "e."

The original word must be changed in meaning by the commentary letter. To change "mine" by adding "d," to form "mined," would be incorrect. Rearrange the letters of your word to change its meaning, not its tense or number. Take a pencil now and write in your newly formed word in the spaces provided.

(1) MANOR ..... (1) .....
(Unscramble it with E)

(2) SCORE ..... (2) .....
(Unscramble it with T)

(3) LARGE ..... (3) .....
(Unscramble it with O)

(4) REGAL ..... (4) .....
(Unscramble it with G)

(5) MIRTH ..... (5) .....
(Unscramble it with E)

ANSWERS in Tomorrow's Sun-Telegraph.

YESTERDAY'S ANSWERS: 1. Differ. 2. Elapsed. 3. Elegant. 4. Embalm. 5. Empire.

(Copyright applied for.)

FURNITURE
Designers-Makers.
Specializing in Period design reproductions—Also new designs.
Our "RE" Departments—Re-Upholstering, Re-Finishing, Re-Pairing—"Re"-Create old, worn Furniture to an appearance almost like new.
Estimates Without Obligation
DAULER-CLOSE FURNITURE CO.
636-638 SMITHFIELD ST.

New Autumn Styles Await Your Selection
in the most comfortable shoe ever made—
MENIHAN ARCH-AID SHOES
are ready for you.
These shoes renowned for comfort and gentle arch support are presented in a fulsome array of New Fall Styles.
Sizes 2½ to 11 AAAAA to EEE
DEXDALE full fashioned HOSIERY
"The Store of Unhurried Service"
Ritter & Morrison
501 Liberty Ave.—Liberty & Stanwix—Empire Bldg.

Reymers' FOUNTAINS
Peach Sundae, Please!
Awfully hot and tired from shopping or working?
Stop at one of Reymers' Fountains for a few minutes—
And try a delicious Peach Sundae . . . or a rich Chocolate Milk Shake.
Light Luncheon also served.
239 Fifth Avenue
Jenkins Arcade
Clark Building
Union Trust Building
Oliver Building
6018 Penn Avenue, E. E.
Forbes & Atwood Streets

Comparison has so firmly established the dominance of Grabowsky Fur Values, that this August has reached a new peak in the fur business of the store. The August advantages will prevail until Saturday only.
Grabowsky's
FURRIERS SINCE 1875
514 and 516 Wood Street + + Pittsburgh

. . . Sun Bathing
HAIL to the Sun God, the Great Healer! Which is perhaps a bit far-fetched, but not too much so, for the rays of the sun do accomplish wonders. You know how a week in glorious sunny weather stimulates—gives you a real appetite, clears your eyes, steadies your nerves. The ultra-violet sunray baths at the Pittsburgh Natatorium accomplish exactly the same things. The tonic effect on the sympathetic nervous system is evident after a couple of exposures. If you're missing your sunshine, after spending weeks at some beach, drop into the Natatorium, on Duquesne Way, Tuesdays and Thursdays, and have a sun bath. Write or call for the booklet, "Body Culture," issued by the Natatorium—it tells all about the benefits of sun bathing.
PITTSBURGH NATATORIUM
DUQUESNE WAY

DAILY SHORT STORY

Love and High Notes

By JACK WOODFORD

DELORA FUGGI was the idol of thousands of opera lovers throughout Europe and America. Before she sung a note, whenever she stepped upon the stage, there was a gale of applause. Delora always lapped it up, like the cat that she was . . . For she had to get what admiration she could from the audience. Her fellow artistes accorded her none. Alike in Europe and America, she was viewed with profound contempt, not only by her colleagues, but by the very stage hands and scene shifters.

Tonight, as Delora stepped out upon the stage, there was the usual demonstration, and then an expectant hush throughout the house. A meek little girl called "Minna" took her place in the wings, as usual. There were those who said that had anyone been generous enough to help Minna obtain the training her voice needed, she would become one of the greatest singers ever known—far greater than Delora.

As Minna stood there waiting, a tall young man, dressed for his part opposite Delora, approached and started to talk to her in her own language.

"Minna," he said, "you are glorious tonight."

"You are a flatterer," she charged, her bright eyes flashing despite her efforts to control their message as they looked into the dark brown eyes of the man before her. "You are trying to turn Minna's head, to make her vain—nobody pays any attention to Minna."

"And do you know why?" he countered, glancing out at the stage and running a slim white hand through his wavy black hair. "It is because of that old witch out there." He looked toward Fuggi. "She sees to it that no one pays any attention to you. Not only does she make you dress like a department store sales clerk, but she has somehow forced you even to refrain from the little niceties of toilette that other girls enjoy. Not only that, but she goes to anyone who takes an interest in you and acts so outrageously that they are usually intimidated.

"Do you know that she has even gone to Wallace and threatened to leave the company, if I do not let you alone? Wallace himself has spoken to me. I was adamant. I told him to pay out my contract and let me go, if he wished. But he doesn't quite dare to do that, even at the behest of Fuggi. I knew he would not dare—otherwise I should not have said it—for my wish to be near you is greater than my pride—greater than anything else.

The small, dark-eyed girl bowed her head, so that he might not see her paleness. She held her hands tightly together, so that he might not note their trembling. Not that what he told her of Fuggi was news. Too well she knew it all. But what he told her of his regard for her was an almost magical confirmation of her brightest dreams. It was too wonderful to be true. All of her life she had had nothing but bright dreams. She had been almost content with them. She had not supposed that one of them would ever come true. And now before a dream that had strangely come true she was frightened.

"Minna," he went on, lowering his voice, "I must tell you here and now that I love you. There is no other place to say it, Fuggi does not let you out of her sight. Know then that I want you for my wife. That I adore you. That you mean more to me than my career . . . than my life. Minna, will you be my wife?"

But before she could reply he heard his cue, and with the instinct of the good trouper, forgot himself and his own happiness . . . . everything; for life and death are less important to the good trouper than the cue. He was upon the stage now, singing his part, making passionate love to Delora whom he loathed.

Minna's heart beat wildly. Must he not be playing some cruel sort of joke upon her? True, he had always been nice . . . had sought her out upon every opportunity. And these opportunities had been few, but none less the sweet because of that. Fuggi kept her every moment under her eyes. Paid her so little that she was unable to save money to get away from her. Threatened to turn her loose in some strange city if she rebelled. Vowed that she would never get a position anywhere if she left her. And the influence of Delora Fuggi with theatrical managers all over the world was great. But Minna could not hate Fuggi. After all, Fuggi had taken her, a peasant girl, from the squalor of her early life and at least permitted her to live in good clean hotels and to see the bewildering world.

No, Minna told herself, she could not leave Fuggi. Hateful as she was, she had been her saviour. She stood, a wistfully sweet figure, watching as the tall one bounded back and stood before her.

"Minna—!" he beseeched. "Your answer."

"Wait, wait," Minna said, "it is soon the moment now." She pushed him from her. Seemed to forget him. Watched Delora tensely. Up, up, up, floated Delora's voice, toward the high, almost unearthly flutelike notes that people often said were uncanny, since they seemed hardly to come from the singer's mouth, but to be wafted from heaven.

At the highest note that Delora was capable of taking, Minna opened her mouth and distended her bird-like throat to go on up beyond what seemed possible for the human voice. It would seem to those out front, that Delora was still singing, for she would work her mouth as though she were uttering the notes.

As Minna started to sing, the tall one seized her. His lips pressed down upon hers. She struggled a moment, then yielded to the ecstasy of her first kiss, and her first love embrace.

The curtain was rung hastily down. Delora came into the wings insane with fury. She seized a property and struck Minna, who fell with a small, frightened cry.

"I am ruined!" screamed Delora. "Go back to your hut," she yelled at Minna, "You filthy little peasant, you—"

Later, outside in a cab, Minna said weakly to the tall one.

"Where are you taking me? I want to die. You have betrayed me. You did it only to ruin Delora, so that you might be the foremost singer of the company . . . And I really thought you loved me. I might have known that you were but fooling Minna . . . Nobody has ever cared for Minna."

"Sweetest of idiots" he poured in her ear. "You are my life. My voice, it is nothing. We are even now on the way to be married. After which my future is in your hands. If you say the stage, it is the stage. But I have plenty for us to live delightfully, by the banks of the Arno, for the rest of our years, if you wish me to give up the stage."

Minna turned her face up to his and saw that he meant it. And then she closed her eyes, trembling in his strong embrace. It seemed to Minna more than she possibly deserved—this wonderful happiness at last.

(Copyright, 1929, International Feature Service, Inc.)

Utilities Training Supervisor Named

Officials of the Philadelphia Company announce the appointment of R. D. McKinnis, journal correspondent of the Pittsburgh Railways Company, to training supervisor of the Philadelphia Company and affiliated corporations. Mr. McKinnis, who will enter upon his duties at once, has been with the utilities five years. He is a graduate of the University of Pittsburgh, and is a World War veteran, having served overseas with the Keystone Division. He succeeds F. W. Baum, recently appointed general superintendent of the Beaver Valley Traction Company.

Marriage Licenses

John Dabolish ..... Yatesboro Ann Seatok ..... North Braddock	Frank Gert ..... Homestead Anna Chinzel ..... Homestead
Frank Heckenstatler ..... North Braddock Elizabeth Sutuk ..... North Braddock	Robert Cunningham ..... Dravosburg Theresa Klug ..... Versailles
Philip Whitehead ..... Pittsburgh Evelyn Rutledge ..... Pittsburgh	Stanley Laird ..... Pittsburgh Lucy Layfield ..... Pittsburgh
George Tuiney ..... Library Mildred Fulton ..... Pittsburgh	Albert Mauso ..... Pittsburgh Rosemarie Millett ..... Pittsburgh
William Bean ..... Braddock Marian Evans ..... Pittsburgh	Allan Hazlett ..... Pittsburgh Gertrude McMillin ..... Pittsburgh
Thomas Lynch ..... East Pittsburgh Innes Jameson ..... Turtle Creek	Charles Heidenreich ..... Pittsburgh Hilda Wiebelt ..... Ingram
Walter Mikulski ..... Pittsburgh Stella Prock ..... Pittsburgh	James McCreedy ..... Pittsburgh Charlotte Moore ..... Pittsburgh
Thomas Barrity ..... Pittsburgh Helen Grab ..... Pittsburgh	Joseph Madden ..... Pittsburgh Mary Mitchell ..... Pittsburgh
George Morris ..... Wilmerding Elizabeth Willis ..... Irwin	John Gibson ..... Pittsburgh Christina Jones ..... Pittsburgh
August Klein ..... Pittsburgh Mary Savitska ..... Pittsburgh	Frank Sledge ..... Braddock Pearline Nelson ..... Braddock
Joseph Hutter ..... Coraopolis Matilda Scharf ..... Leetedale	Albert Boehm ..... Sharpsburg Sylvia Wiedman ..... Pittsburgh
Ernest Johnson ..... Pittsburgh Amanda Suggs ..... Sewickley	August Stechr ..... Pittsburgh Marion LeJeune ..... Pittsburgh
Reuben Levy ..... Pittsburgh Rose Hushen ..... Pittsburgh	
Edward Robeson ..... McKees Rocks Genevieve Neelen ..... McKees Rocks	
Kelvin L. Heller ..... Pittsburgh Virginia Hissrick ..... Pittsburgh	
Andrew Nickel ..... Pittsburgh Thelma Leindecker ..... Pittsburgh	
Charles Weltz ..... Pittsburgh Marie Busch ..... Pittsburgh	

Clarksville Forms Boy Scout Troop

BROWNSVILLE, Pa., Aug. 28.—James C. Bell has been named scoutmaster of a new troop at Clarksville, Greene County, which has been formed under the auspices of the Clarksville Christian Church.

Loan Association Re-Elects Officers

NEW CASTLE, Pa., Aug. 28.—Stockholders of the New Castle Mutual Building and Loan Association have re-elected the following officers: Wallace J. Ewing, president; Carl E. Paisley, vice president; Norman E. Clark, secretary; Robert N. McBurney, treasurer; Attorney Roy W. Hazen, solicitor. The assets of the association increased to over $1,350,000 during the past year.

Township Principal Resigns His Position

NEW CASTLE, Pa., Aug. 28.—At the meeting of the School Board of Slippery Rock Township, Thomas Kelly, who had been elected principal of the township high school, resigned.

Track Laborer Killed by Train

BROWNSVILLE, Pa., Aug. 28.—Harry Gow, a track laborer, was killed by a work train at Fayette City. He was employed by the Pittsburgh and Lake Erie Railroad at Newell.

Funds for Labor Day

and Wind-up of Vacation Season

Get All You Want Here at—

Yearly Interest 6%

½% per month to 2½% storage. No extras.

on—DIAMONDS, JEWELRY, WATCHES, LISTED STOCKS, LISTED BONDS, SILVERWARE

—and on other luxuries easily spared. Complete charge on $5.00 to $25.00 is but 15c to 75c. Yearly loans with renewals unlimited, or repayments monthly on our new monthly budget plan. Modern, electrically protected deposit vaults. You can seal your own valuables. Returned to you—original seal undisturbed. Convenient, confidential, considerate always. Ladies especially appreciate our courteous bank-like service.

¾ Century, Dependable Institution

Pittsburgh's Loan Bank—Ten important loan firms (of several million dollars capital), combined and now operating here as one. This—the Jos. DeRoy & Sons Diamond Loan & Finance Association, now the largest institution of its kind in the entire world. Surely we can help you with money for holiday or any other need.

Diamond Loan & Finance Ass'n

2nd Floor Banking Rooms
Elevator and Special Street-Entrance. 311 Smithfield St.

Opposite Postoffice

Dishes, pots and pans wash lots easier

THERE'S nothing to dishwashing when you use creamy Rinso suds. How the grease goes! All you need to do is rinse in hot water—and the dishes dry bright and clear without wiping.

Even in the hardest water Rinso suds are rich and soapy. *No grit.* Marvelous for floors, walls, basins, tubs and all household cleaning.

So economical, too! Cupful for cupful, Rinso goes twice as far as lightweight, puffed-up soaps—because it's granulated and *compact.*

Millions use Rinso on washday because it saves scrubbing and boiling . . . *and washes clothes whiter.* Get the BIG household package.

Rinso

The granulated soap for week's wash, dishes and all cleaning

But Three More Days Remain

BOGGS & BUHL August Sales FURS and FURNITURE

BOTH DEPARTMENTS OPEN TOMORROW NIGHT TILL NINE

Time Is Limited for the Fur Sale
Values Are Decidedly Unlimited

Hudson Seal*

Collar of German Fitch

$335

The coat illustrated is an example of the very special values at $335. The collar is of German Fitch—rich in color tones, soft and lovely. This collar stands high and frames the face; the back of it is of Hudson Seal.* The Fitch cuff trimming is set on in spiral effect.

OTHER BIG VALUES AT $335.

This is only one of the group of Hudson Seal* Coats at $335. Other models are just as lovely—especially the one with the front flare with Fitch inserts.

*Dyed Muskrat.

THE SALE ENDS SATURDAY

—Furs, Second Floor—

Closing Days of August Bedding Sale

66x80 Wool Plaid Blankets

$5.95 *pair*

An extraordinary value and a leader in the August sale. All pure wool construction. Ends sateen bound. In plaids of rose, blue, gold, tan, grey, green, helio, black with white and red and black. $5.95 pair. 70x80-inch, $7.65 pair. 72x84-inch, $8.95 pair.

$1.25—70x80-inch Cotton Plaid Blankets. In rose, blue, tan, green, gold, helio, and green with white. Special—each **88c**

$3.75—68x80-inch Part Wool Plaid Blankets. In rose, blue, gold, tan, grey or helio with white. Special—pair **$2.95**

$6.50 Wool Filled Comforts. Fine quality figured sateen center with 12-inch plain sateen border and plain back to match. Blue, rose, gold, green and helio. 72x84-inch. Special, $4.95.

$15.00 Fluffy Down Comforts. Floral sateen top and back with plain double sateen border on top to match. In blue, rose, gold, green and helio. Size 72x84-inch. Special, $12.00.

$6.50 Figured Rayon Bed Spreads. 90x106-inch extra large size. Beautiful all over patterns. Each, $4.95.

Old Fashioned Patchwork Quilts. Full double bed size. In Rose, blue, gold, green or helio. Each, $3.95.

—Bedding, First Floor—

"Treo"-- The Girdle For College-Going Misses

$4.00

This is a lovely side-hook girdle of satin, with mercerized elastic sections at the sides. The top nips the figure snugly to give that higher waistline effect. The bottom is finished with lace. $4.

—Second Floor—

Another Great "Chair Day"

Special Pricing—Berkey & Gay

WING CHAIRS

$34.50

A Great Leader in a Tremendous Selling

Nothing short of a sensation in chair selling—made by a firm whose name is practically a synonym for quality furniture. The popularity of the wing type of chair is sweeping style markets today—a chair that not only lends itself admirably to the living room ensemble—but claims first notice in the bed room or boudoir as well.

Procured this limited lot on exceptional purchase terms—a group of these most graceful of easy chairs in cretonne, shadow print or linen covers—at a ridiculously low price—to boom the closing days of the August sale. Tomorrow—if you come promptly—at $34.50.

Handsome Easy Chairs

½ *Price*

$59.50

A replenishment of the famous lot that sold like wild fire last week—a few more from the manufacturer plus notable additions from regular stock.

Chairs built to sell at $119 and sold at that in plenty of places. More than a half dozen styles in a variety of covers—made up from short ends in a variety of materials. Club type of chairs. Coxwell and various others—a special purchase plus repriced pieces from regular stock. Tomorrow—½ price—$59.50

Great lots of furniture of every description—all at August sale prices and special payment terms.

MRS. PRESSLER BEATEN IN WOMEN'S GOLF

SUN-TELEGRAPH SPORTS

TWENTY-TWO WEDNESDAY, AUGUST 28, 1929 BEST IN PITTSBURGH

CUBS MAKE HIT WITH FANS

SPORT COMMENT by JAMES J. LONG

McKechnie Kills Rumor.
Bottomley-Frisch Stay.
Pirates In Sorry State.
Lose 8 in 9 to Phils.
Local Boy Coast Star.
Why Herrera Slumped.

VANCE NOT WANTED AT WAIVER PRICE.

"THERE is no more chance that the St. Louis club will trade or sell either Jim Bottomley or Frank Frisch than there is that the Pittsburgh Club will release Pie Traynor. Both Bottomley and Frisch will play on the Cardinal team next year and nowhere else."

Bill McKechnie.

In that emphatic fashion, Manager Bill McKechnie, of the Redbirds, last night spiked the published reports that his star first and second basemen were to be disposed of in trades during the coming winter.

Taking advantage of a four-day open space in the Cards' schedule, a space filled with exhibition games at Waynesboro, Lewistown, Rochester, N. Y., and Scottdale, McKechnie returned to his home town of Wilkinsburg yesterday to give his personal attention to his campaign for the office of borough tax collector. He will leave tonight for Rochester to be on hand for tomorrow's exhibition game there and will return here Friday. The Cards will resume their championship schedule in Cincinnati on Saturday.

"All of those reports were started by rival clubs or outsiders," continued Bill. "There isn't a word of truth in the stories. Naturally, other clubs would like to make deals for Bottomley and Frisch, but there isn't a chance in the world. Brooklyn, for instance, would relish an opportunity to get one of them for Dazzy Vance, but the wish is as far as the proposition will ever go. On account of his high salary, the St. Louis club would not take Vance at the waiver price. Bottomley and Frisch will be found right back on their present St. Louis jobs in 1930."

INSTEAD of being in a position to give the Cubs a battle for the pennant in the five-game series opening here today, as appeared probable five weeks ago, the best that Manager Donie Bush can hope to do now following the return of the local team from the disastrous Eastern trip on which it won only five games against 12 lost, is to keep the Bucs in second place.

And it will require skillful handling, and possibly some drastic measures, to accomplish even that much, judging from the signs of a shattered morale. A club as strong as the Pirates are normally must be suspected of suffering from more than physical injuries when it has lost 21 of its last 32 games, and has been beaten by the Phillies in eight of its last nine meetings with the outfit, the last six of those defeats coming in succession.

THOUGH Slug Tolson, recalled from Los Angeles by the Cubs, and Gus Suhr, whom San Francisco will sell to Pittsburgh or some other major league club, have been getting more publicity than all of the remaining Pacific Coast League first basemen combined, good baseball judges say that the big time operators would do well to keep an eye on a Pittsburgh boy who is holding down that position for Seattle.

Harry Taylor.

The youngster is Harry Taylor, son of Frank Taylor, general inspector of the A. M. Byers Company, whose home is at 443 Layton avenue, Mt. Lebanon.

TAYLOR was educated at East Chicago, Ind., where he starred in both baseball and football. He was not quite ripe when Eddie Collins, assistant manager of the Athletics looked him over, but Johnny Mostil advised the White Sox management to give him a chance and Harry practiced with the Pale Hose for the remainder of the season. Last year he signed with Ottumwa in the Mississippi Valley League, where he made such a fine showing in 122 games at first base that Walter McCready, scout for Detroit and Seattle, arranged for his purchase by the latter club.

FOR Seattle this season, Taylor has been performing in brilliant style, both at bat and in the field. Though playing in faster company he has improved upon the .274 batting average that he made while with Ottumwa in 1928, and he has won many games for his team with long hits at critical stages.

Around the coast circuit, Taylor has come to be recognized as one of the best young first sackers and most opportune hitters in the league, and a big league future is being predicted for him. The player's father is so proud of the youngster's showing that he is taking a month's vacation to follow the Seattle team in its games at home and abroad.

ART SHIRES, White Sox first sacker, has been painted as a shrinking violet who is so rich in confidence that he can't see why any other player in the business could be mentioned in the same breath with him.

Art Shires.

But the assertion that nothing can shake his self esteem, and that he considers it an accident every time he is put out, probably is a slight exaggeration. Evidently he knows when he is beaten and he does not hesitate to admit it when somebody stops him.

FOR instance, "The Great Shires" acknowledges that Herb Pennock is entirely too much for him. "I'm a son of a gun if I ever saw a pitcher like him," said Art: "I made two hits in the first game I played against him and began to call him 'cousin,' but the next time we met he made a sucker out of me. First I'd get that No. 1 curve, and when I'd look for it again he'd give me No. 2. Then I'd get No. 3, or maybe he'd switch back to No. 1—or give me a fast one for a change. I'll swear he's a mind reader if ever there was one in baseball.

"I FIGURED I'd wait until he started to pitch—being sure I was going to get a curve ball on the inside—and then I'd choke my bat. I waited and choked my bat, but what did I get? A fast ball on the outside corner of the plate.

"I couldn't have reached it with a choked bat to save my life. After that I just said to myself, 'Mr. Shires, you're not as smart as you think you are."

YOU can't work without tools. That applies to a ring fighter as well as to any other tradesman. When Tony Herrera, Mexican battler, failed to display his vaunted kayo qualities in the latter part of his bout with Gaston Charles at North Braddock last Monday night, the assembled fans wondered whether Tony's punch had been overrated or the Frenchman owned a stouter chin than had been credited to him.

The explanation is that Herrera's guns had been spiked by injuries. Any boxer who has faced him will testify that there is plenty of dynamite in the Mexican's normal punch, but as a result of trying to smash through Charles' shell on Monday night Tony's hands

(Continued on Page Twenty-four)

MRS. MIDA WINS OVER CHAMPION AT CLEVELAND

CLEVELAND, Aug. 28.—(AP.)—The two-year reign of Mrs. Leona Pressler, of Los Angeles, over Women's Western golf, was ended today by Mrs. Lee Mida, sturdy sharpshooter from Chicago, who eliminated her in the second-round 18-hole match, 2 and 1.

Mrs. Mida, the "Fighting Mike" of the Butterfield Country Club links, was never headed during the match. She shot a par 40 going out to the champion's 44 to gain a 3 up advantage, lost the tenth and eleventh holes to par, halved the twelfth in par, captured the 200-yard thirteenth and the bottle-necked fourteenth with birdies, to go 3 up again, halved the next in par, dropped the sixteenth to a birdie and then ended the battle by halving the short seventeenth with a par 3.

She shot par golf for the 17 holes despite a pair of sevens, while Mrs. Pressler was 4 over perfect figures.

MISS VAN WIE BEATEN

Rena Nelson, 16-year-old girl from the Exmoor Club, of Chicago, turned in the most astounding upset of the tournament by eliminating Virginia Van Wie, of Chicago, an outstanding favorite for the title cup, 1 up.

Results of the second-round matches follow:

Mrs. Gregg Lifur, Los Angeles, defeated Virginia Vilas, Chicago, 7 and 6.

Mrs. Lee Mida, Chicago, eliminated Mrs. Leona Pressler, defending champion, Los Angeles, 2 and 1.

Rena Nelson, Chicago, eliminated Virignia Van Wie, Chicago, 1 up.

Bernice Wall, Oshkosh, Wis., eliminated Mrs. Julia Tyler, Cleveland, 7 and 6.

Mrs. O. S. Hill, Kansas City, defeated Eva May Johnson, Chicago, 4 and 2.

Mrs. Harley Higbie, Detroit, defeated Helen MacMorran, Chicago, 5 and 3.

Kathleen Wright, Los Angeles, defeated Anne Kennedy, Tulsa, 3 and 1.

CARD COMPLETE FOR BRADDOCK RING SHOW

The Labor Day card at the Meyers Bowl, North Braddock, has been completed with the signing of Andy Andrucci, the former amateur lightweight champion from Swissvale, and Joe Boychan, of Steubenville, for the six-round second bout, and Jimmy Belmont, of Braddock, and Howard Williams, Negro welterweight, of Swissvale, for the curtain raiser, also of six rounds.

Johnny McCoy, of Buffalo, and Jackie Rodgers, local Negro bantamweight, meet in the main event of 10 rounds of a double windup. Ray Kiser, of Chicago, a stable mate of Tony Herrera, who won, hands down, over Ray Newton last Monday night at the Bowl, meets a rugged lad from Erie in person of Jimmy Reed, in the other half of the twin bill.

Lee Sala, of Donora, will tangle with Frankie Palmo, of Cincinnati, in the 10-round main event of the Labor Day boxing show at the Fair Grounds at Clarksburg, W. Va. The boxing matches will be staged in the afternoon.

Al Brown, Negro bantamweight, of New York, who is considered by some boxing commissions as the champion of that class, will try his luck over in Copenhagen, Denmark, tonight against Knud Larsen, a native of that country, via the 10-round route.

Major Leagues

GAMES TODAY.
NATIONAL LEAGUE.
CHICAGO AT PITTSBURGH (2:00-3:30)
Others not scheduled.

AMERICAN LEAGUE.
Boston at Washington.
Philadelphia at New York.
Others not scheduled.

STANDING OF THE CLUBS.
NATIONAL LEAGUE.

	W.	L.	Pct.	Today—Win	Today—Lose
Chicago	82	37	.689	*.692	.678
PITTSBURGH	67	51	.568	*.575	.558
New York	66	55	.545	....	....
St. Louis	60	60	.500	....	....
Brooklyn	54	65	.454	....	....
Philadelphia	51	69	.425	....	....
Cincinnati	52	71	.423	....	....
Boston	48	72	.400	....	....

*Win two, lose two. Split even, Chicago 686, Pittsburgh .667.

AMERICAN LEAGUE.

	W.	L.	Pct.	Today—Win	Today—Lose
Philadelphia	84	39	.683	.685	.677
New York	70	49	.588	.592	.583
St. Louis	65	57	.548	....	....
Cleveland	63	58	.521	....	....
Detroit	57	65	.467	....	....
Washington	54	65	.454	.458	.450
Chicago	49	73	.402	....	....
Boston	43	79	.352	.358	.350

RESULTS YESTERDAY.
NATIONAL LEAGUE.
Philadelphia .... 7—Pittsburgh 4
Chicago .... 4—Cincinnati 1
Only games scheduled.

AMERICAN LEAGUE.
New York .... 2—Philadelphia 0
*Washington .... 5—Boston 4
Only games scheduled.

*Fourteen innings.

GAMES TOMORROW.
NATIONAL LEAGUE.
CHICAGO AT PITTSBURGH (3:30).
New York at Brooklyn.
Philadelphia at Boston.
Others not scheduled.

AMERICAN LEAGUE.
Cleveland at Chicago.
Detroit at St. Louis.
Boston at Philadelphia.
Washington at New York.

Believe It Or Not By RIPLEY

(On request, sent with stamped addressed envelope, Robert L. Ripley will send proofs and details of anything depicted by him in these cartoons.)

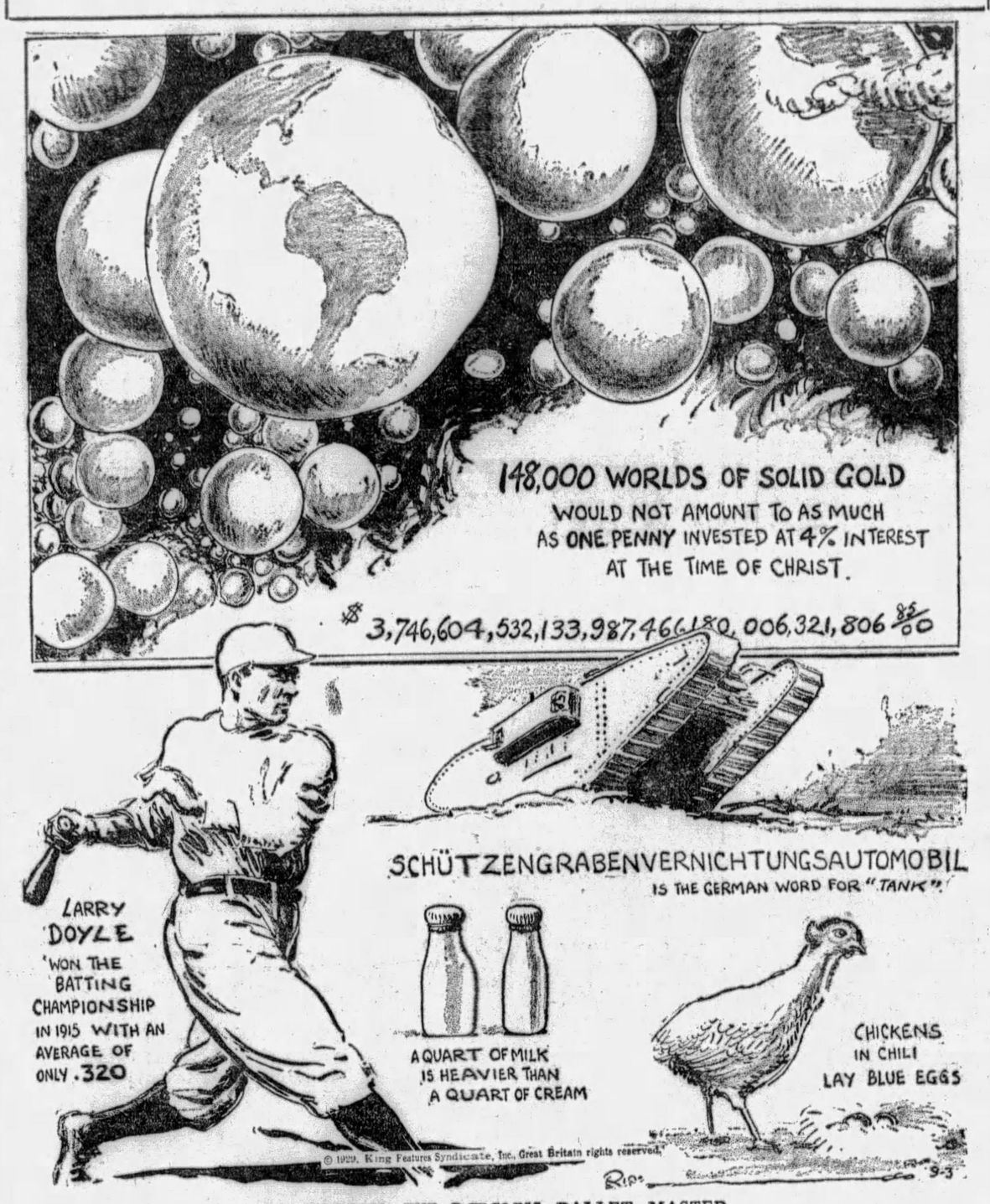

TOMORROW—THE LEGLESS BALLET MASTER.

Major League Home Run Leaders

Associated Press.

HOME RUNS YESTERDAY.

Goslin, Senators	1
Walker, Reds	1

NATIONAL LEAGUE LEADERS.

Wilson, Cubs	33
Klein, Phillies	33
Ott, Giants	32
Hornsby, Cubs	29

AMERICAN LEAGUE LEADERS.

Ruth, Yankees	35
Foxx, Athletics	30
Simmons, Athletics	27
Gehrig, Yankees	27

LEAGUE TOTALS.

National	641
American	489
Grand total	1130

DAWSON BREAKS LINKS RECORD

DEL MONTE, Cal., Aug. 28.—(AP.)—Amateur golfers practicing over the revamped Pebble Beach course near here had a new course record of 71 to shoot at today, in their preparations for the National Amateur championship starting next Monday.

And incidently that 71 was not made by national champion Bobby Jones, who is here to defend his title. It was shot by John Dawson, Chicago golfer, who was a semi-finalist this year in the British amateur championship. Par for the course is 72.

Jones, who was to match shots today with Cyril Tolley, the British amateur champion, Francis Brown, former Hawaiian champion, and Phillips Finlay, of Redlands, Cal., former intercollegiate champion, took 73 for his second round of the course yesterday. He had the same card for his first round the day before.

Increase in Purses At Ebensburg Likely

EBENSBURG, Pa., Aug. 28.—Charles M. Schwab, America's steel king, who is the prime mover behind the six-day race meeting which opens here on Monday, is contemplating boosting the purses for his July and September meetings next year.

Schwab has discussed the idea with officials of the Cambria County Fair, and one and all are in favor of the idea. Some public announcement will be forthcoming during next week's meeting.

It has also been decided to limit next year's thoroughbred colony to 400, with horsemen who patronized last July's session and those who race here next week having first opportunity to secure stalls.

BABE RUTH KEEPS PACE AT TOP

Tennis fans have begun to "razz" Bill Tilden; Helen Wills, according to some writers, has lost some of her immense popularity, the deserving Tunney has to take many an unkind rap, while Walter Hagen knows what it is to lose prestige. These and other top-liners have been subjected to the whims of sport lovers, but there are two kinds who retain their tremendous popularity with countless subjects scattered over the length and breadth of the United States. The Bustin' Bambino and Bobby of the Links long ago captured the imagination of America and they are rolling along.

Aside from the unselfish traits that have endeared Ruth to the public, he again has crossed up the scattering cynics to take his place at the top of the home run list.

"He won't be much this season," was the remark passed by some who apparently would have been satisfied to see him slip a bit. And when Babe left the lineup later with sickness his epitaph was being arranged by these same cynics. Babe returned and found Chuck Klein, Hack Wilson, Lou Gehrig and others far in front of him in the home run sweepstakes. The batter who hits farther than any player in the game pulled a hitch in his belt, took out after the Pretenders, and he was still going at a furious clip when he passed the last of them.

The human side of Ruth, his treatment of children, his patience in autographing everything the fans bring in, from the family album to score cards apparently have caused the fans to temper their judgment with charity when they consider any of Babe's deflection. His good nature in obliging so many people has astonished even his own mates.

Harry Wills Signed For Bout in Mexico

MEXICO CITY, Aug. 28.—(AP.)—Harry Wills has been contracted to fight the Mexican heavyweight, Andres Castanos, in a 10-round bout at the national stadium here September 15.

FIGHT POSTPONED

DETROIT, Aug. 28.—(AP.)—Billy Petrolle, Fargo (N. D.) lightweight, and King Tut, of Minneapolis, will fight a 10-round bout, originally scheduled for tonight here, September 12 at Navin Field. The postponement was necessary because of an injury to Tut's hand.

BEARS REPLACE GIANTS AS BIG CARD

Just Yawn, Folks

YESTERDAY'S SCORE

PITTSBURGH.	AB.	R.	H.	P.	A.	E.
Bartell, 2b	5	0	1	3	1	0
L. Waner, mf	5	2	1	5	0	0
P. Waner, rf	5	0	2	4	0	0
Traynor, 3b	4	0	2	1	3	0
Comorosky, lf	4	0	0	3	0	0
Grantham, 1b	4	0	0	6	0	0
Adams, ss	4	0	1	1	5	0
Hemsley, c	4	0	1	3	0	0
Brame, p	3	0	0	1	0	0
*Flagstead	1	1	1	0	0	0
Totals	39	4	11	24	6	0

PHILADELPHIA.	AB.	R.	H.	P.	A.	E.
Thompson, 2b	5	1	2	0	7	2
Friberg, mf	3	1	1	5	0	1
O'Doul, lf	5	1	2	1	0	0
Klein, rf	4	1	1	4	0	0
Whitney, 3b	4	1	2	1	3	0
Hurst, 1b	4	0	1	14	0	0
Thevenow, ss	4	0	1	1	2	0
Lerian, c	3	1	1	2	0	0
Smythe, p	4	1	1	0	3	0
Totals	36	7	12	27	15	3

*Flagstead batted for Brame in ninth.

Pittsburgh .... 1 0 0 1 0 0 1 1—4
Philadelphia .... 0 0 0 0 0 0 7 0—7

Earned runs—Pittsburgh 1, Philadelphia 7.
Two-base hits—Whitney, Thompson, Klein.
Three-base hits—Flagstead.
Runs batted in—Comorosky 2, P. Waner, Bartell, Thompson, O'Doul 2, Klein 2, Hurst, Thevenow.
Stolen base—Adams.
Base on balls—Off Brame 2 (Lerian, Friberg).
First base on errors—Pittsburgh 1.
Left on bases—Pittsburgh 8, Philadelphia 8.
Struck out—By Smythe 2, (Grantham, Adams).
Umpires—Magerkurth, McCormick and Jorda.
Time of game—1:50.

By CHARLES J. DOYLE

The appearance of the Cubs in Pittsburgh at this time has many circus qualities. Joe McCarthy and his colorful Bears have supplemented the Giants in the affections of the fans. It used to be the approach of the New Yorkers was the thing that excited Pittsburgh fandom, but the Galoping Bruins have stolen the show.

The Bears have every appearance of potential champs. They are capable of putting on a big feature in the practice session. An American League at Forbes Field would think that the Yanks suddenly had been turned loose on the Pittsburgh populace, judging from the many drives that went over the fences and into the stands.

TOLSON MAKES HIT

Slug Tolson, who has replaced the injured Charley Grimm, is the sort of a performer who appeals to the fans. Tolson is a sort of a right-handed Babe Ruth and as he came to Pittsburgh he shocked the fans by hitting several drives against the center field fence in the practice sessions.

The National League leaders appear to have a lot more appeal than the Athletics, whom they doubtless will oppose in te big series.

Fellows like Hornsby, Cuyler, Wilson and others give them much color.

BUCS LOSE ANOTHER

The Pirates wound up their eastern trip with another setback, the Freebooters losing 7 to 4 in Philadelphia yesterday.

POLISH SPORTS STARS MEET

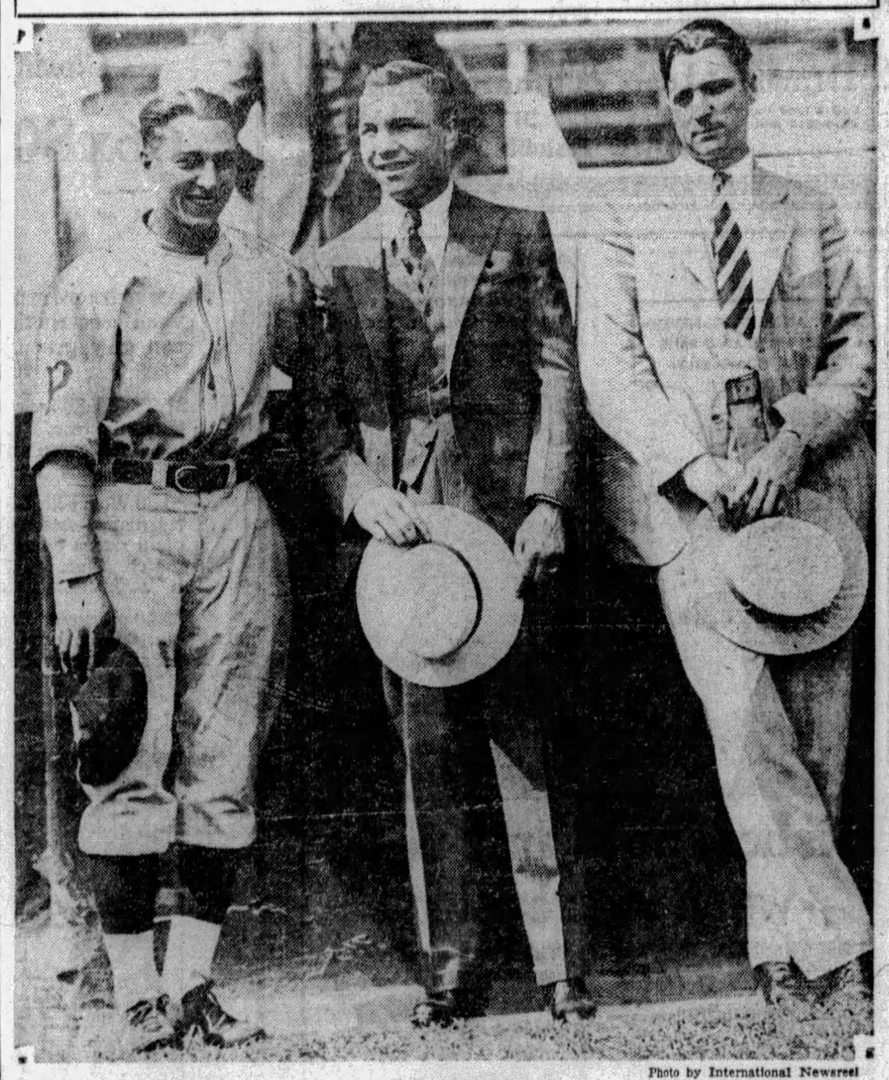

Photo by International Newsreel

ADAM COMOROSKY LEO LOMSKI HENRY COMOROSKY

Polish sports stars held a "reunion" in Philadelphia recently when Leo Lomski, one of the best light-heavyweights in the boxing game, and Henry Comorosky, regarded as an exceptional athlete in the hard coal regions, visited Baker Bowl to see Adam Comorosky, Pirate outfielder, in action against the Phils. Adam and Henry, brothers, cheered for Leo in his fight with Mickey Walker, and Leo returned the cheer when Adam performed for the Corsairs.

Bass to Fight Armando Santiago

PHILADELPHIA, Aug. 27.—(AP.)—Benny Bass, Philadelphia, and Armando Santiago, Cuba, have been matched to meet in a 10-round bout at the Phillies Ball Park the night of September 18.

Other 10-round battles announced were: King Tut, Minneapolis, vs. Bruce Flowers, New Rochelle, N. Y.; Billy Wallace, Philadelphia, vs. Pinkey Kaufman, California.

Burke to Direct Willows Pageant

Widely known celebrities have been assigned to official duties for the Queen of Fashion Pageant and water gala at the Willows Pool, Oakmont, Saturday, at 2 o'clock. John Jay Burke, national factor in golf circles, is director of the pageant, and C. A. Wakeman will serve as master of ceremonies.

SEEDED TEAMS LOSE IN NET TOURNEY

There'll Be No Argument Over World Series Tickets Here This Fall

★ SUN-TELEGRAPH ★ SPORTS ★

WEDNESDAY, AUGUST 28, 1929

MERCUR, HALL PUT OUT AT BROOKLINE

BROOKLINE, Mass., Aug. 28.—(AP.)—The tail-end seeded teams on both the American and foreign lists yesterday met with disaster in the second round play of the forty-eighth National doubles championship here on the Longwood turf courts.

Fritz Mercur, Bethlehem, Pa., and J. Gilbert Hall, Orange, N. J., were eleminated by the mid-Western youngsters, W. F. Coen, Jr., of Kansas City, and Harris Coggeshall, Des Moines, Ia., 6-4, 11-13, 7-5, 7-5.

The British team of E. R. Avory and E. M. Buzzard, both of Oxford University, was put out by F. X. Shields, New York, and Donald Strachan, of Philadelphia, 6-3, 6-1, 6-4.

These two matches were the only upsets of the day. When the second day's volleying ceased, the first three American teams and the two top-ranking foreign pairs were safely in the quarter-finals brackets.

TILDEN-HUNTER WIN

Bill Tilden and Frank Hunter, 1927 champions, seeded third, had an easy session with A. W. Jones and W. W. Ingraham, of Providence, defeating them in straight sets, 6-3, 6-4, 6-4.

H. W. Austin and J. S. Olliff, the top-seeded British pair, defeated George O'Connell and Fred Roeyer, of Chicago, 11-9, 6-3, 3-6, 6-2, and Johnny Van Ryn and Wilmer Allison, Davis Cup doubles champions, gained a bracket from David Jones, of New York City, and Richard Murphy, of Utica, N. Y., by defeating them, 6-2, 6-2, 7-5.

In other second round matches Berkley Bell, Austin, Tex., and Lewis N. White, Dallas, Tex., defeated H. H. Hyde, Hartford, Conn., and W. B. Wood, Jr., Boston, 7-5, 6-4, 1-6, 6-3.

George M. Lott, Jr., Chicago, and John Doeg, Santa Monica, Cal., defeated Bradshaw Harrison, Portland, Ore., and Kenneth Appel, Orange, N. J., 6-3, 2-6, 4-6, 10-8, 6-3.

Gregory Mangin, Newark, N. J., and Norman Farquharson, South Africa, defeated Fred and Don Dixon, Provo, Utah, 8-6, 7-5, 6-4.

MIXED DOUBLES

In national mixed doubles, Mrs. Phoebe Watson and J. S. Olliff, England, defeated Miss Florence Boutillier, New York, and Arthur Roberts, Boston, 6-1, 6-1.

Miss Clara Zinke, Cincinnati, and George O'Connell, Chicago, defeated Mrs. W. M. Shedden and George Floyd, Boston, 6-2, 6-3.

Miss Helen Jacobs, San Francisco, and Wilmer Allison, Austin, Tex., defeated Miss Marion Hunt, San Francisco, and Bruce Barnes, Austin, Tex., 7-5, 6-4.

Mrs. Shepherd Barron, England, and Norman Farquharson, South Africa, defeated Miss Virginia Rice, Boston, and F. X. Shields, New York, 6-4, 6-2.

Mrs. B. C. Covell and H. W. Austin, England, defeated Miss Edith Cross, San Francisco, and Donald Strachan, Philadelphia, 6-0, 6-4.

Miss Sarah Palfrey, Boston, and W. F. Coen, Jr., Kansas City, defeated Miss Mianne Palfrey and G. H. Perkins, Jr., Boston, 7-5, 5-7, 6-2.

Miss Penelope Anderson, Richmond, Va., and J. Gilbert Hall, Orange, N. J., defeated Miss Marjorie Gladman, Santa Barbara, Cal., and John Van Ryn, Orange, N. J., 3-6, 9-7, 7-5.

Ace Must Withdraw Suit to Fight Again

LOS ANGELES, Aug. 28.—(AP.)—Ace Hudkins, Nebraska boxer, was notified by the State Athletic Commission today that he would not be allowed to appear in California rings until the $13,000 suit he had filed against the governing body has been settled in San Francisco civil courts. Si Masters, manager of an auditorium which had booked a bout between Hudkins and Joe Anderson for September 10, was informed of the action.

The suit was an attempt by Hudkins to recover his purse in a bout with Charley Belanger in San Francisco recently. The purse was confiscated by the commission as a fine for the alleged failure of Hudkins to put forth his best efforts. In his complaint the boxer denied he had failed to box at his best.

Ferguson, 17, Breaks 294 Out of 300

CAMP PERRY, O., Aug. 28.—(AP.)—Arthur Ferguson, 17, of Macon, Ga., yesterday won the Class A prone match of the Junior Rifle Corps, opening event of the National Rifle Association's annual program here. Ferguson had a score of 294 out of a possible 300.

Bradford Wiles, 14, of Chicago, shooting in Class B, had 299 out of 300 possible points, while Richard Heller, 14, Altoona, Pa., was second with 289. Charles Andrews, 14, Canton, was third with 286.

GOLF
AS CHAMPIONS PLAY IT

LENGTH OF STROKE AND FORCE—SHOULD REGULATE THE DISTANCE OF PUTT

Should putts of all lengths be made with the same putter or should putters of different weights be used?

Answered by
ABE G. ESPINOSA

One of America's leading professionals. Western Open champion, 1928. Chicago District Open, 1928.

I do not believe in using different putters for putts of different lengths. I regulate the distance of the putt by the force and length of the stroke and not by the difference in weight of putters.

A player could not hope to have a putter in his bag to suit all the shots of various lengths that he must make in a round of golf. The natural way to regulate the length of any shot is with the stroke, and not with the club.

Copy't 1929 Associated Editors, Inc.

O'DOWD LOSES

CINCINNATI, Aug. 28.—(AP.)—Freddie Miller, Cincinnati, last night defeated Midget Mike O'Dowd, of Columbus, in a 10-round bout here.

NEW COACH

SHARON, Pa., Aug. 28.—John Coleman has been named athletic coach at East Pittsburgh High. He is a former athlete of Turtle Creek Union High, Duquesne University and St. Bonaventure.

MERMAIDS IN EAST LIBERTY DAY MEET

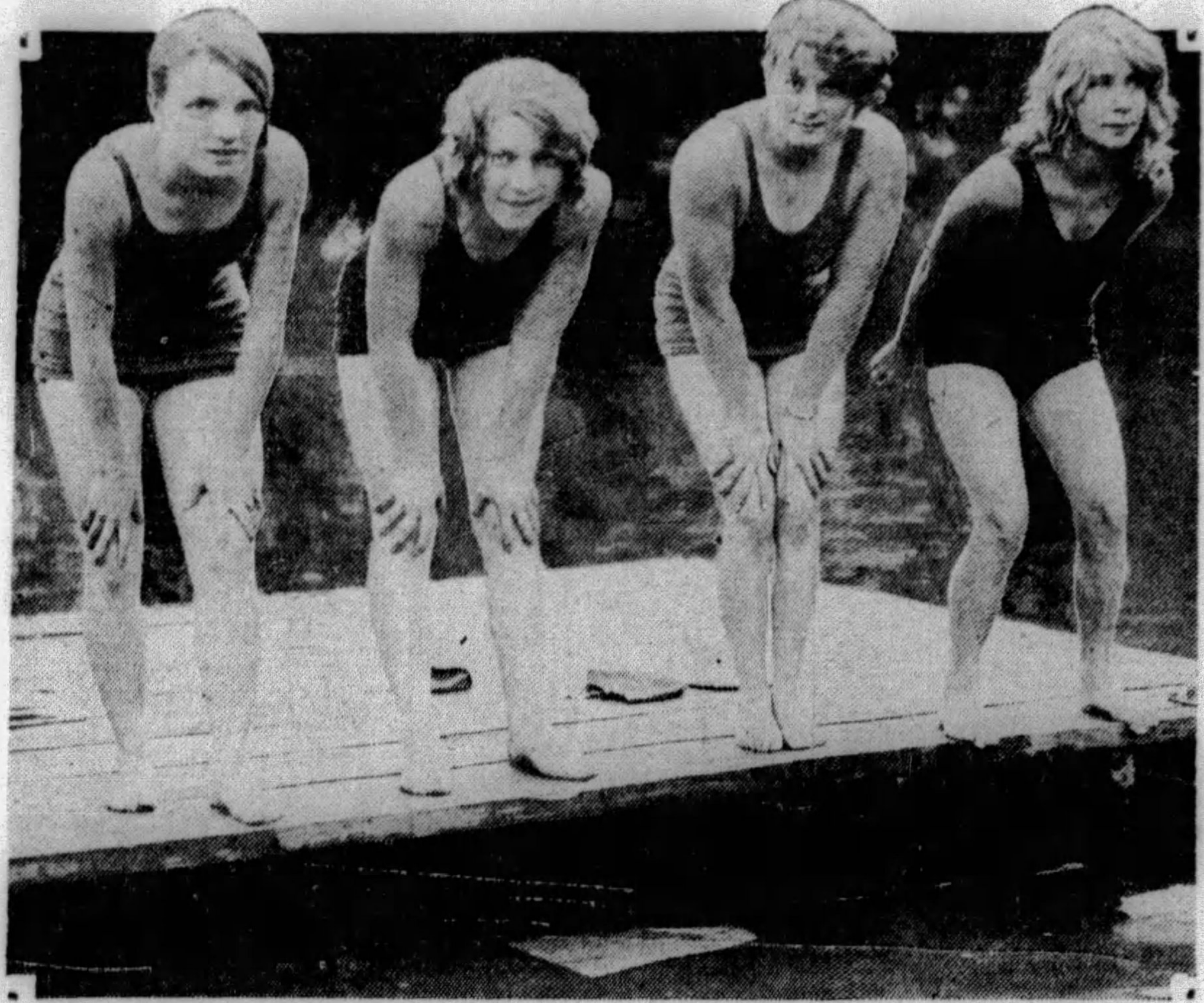

Photo by Pittsburgh Sun-Telegraph

IRENE BERKOBEN ELEANOR BERKOBEN ELAINE HUCKESTEIN JOSEPHINE WAGNER

An aquatic meet in Lake Carnegie was one of the features of the annual East Liberty Day celebration at Highland Park yesterday, and mermaids contributed much to the success of the event. Above are shown four of the fair contestants in the free style races awaiting the starter's call.

HOMEWOOD NINE INTER-COUNTY CHAMPION

INTER-COUNTY LEAGUE.
STANDING OF THE CLUBS.

	W.	L.	Pct.		W.	L.	Pct.
Homewood	9	1	.900	Dormont	4	5	.444
Beltzhoover	7	2	.778	Smiths	2	8	.200
Canonsburg	5	3	.625	Butler	1	9	.100

By TOM BIRKS.

Homewood-Brushton clinched the title in the Inter-County League by defeating the Jimmy Smith club, 4 to 1, at the Homewood Playgrounds last evening. The pitching of Bimmy Steele and spectacular fielding by Kestner and Boll featured the interesting contest. The win gave the victors the second half title as well as the pennant. The score:

Homewd	R.	H.	P.	A.	Smiths	R.	H.	P.	A.
FAntony,2	0	1	0	1	M'Kinly,s..	0	0	1	0
Goldberg,1	1	1	7	0	Moran,3..	0	1	0	0
Boll,3....	1	1	1	3	Jacobs,lf..	0	0	0	0
Hughes,r.	0	1	0	0	Rooney,m..	0	1	2	0
Carnege,m	0	1	1	0	Hornyak,r.	0	0	0	0
Pearson,lf.	1	1	1	0	Riddle,1..	0	0	7	•1
Kestner,s.	0	1	1	2	Barrett,2..	1	0	2	1
Shulties,c.	0	0	10	0	Backk,c...	0	1	5	0
Steele,p...	1	1	0	1	Stewart,p..	0	1	1	4
Totals..	4	8	21	7	Totals...	1	4	18	6

Smiths	0	1	0	0	0	0	0—1
Homewood	2	1	0	1	0	0	•—4

Two-base hits—Carnegie, Hughes, Backk. Base on balls—Off Steele 3, off Stewart 1. Struck out—By Steele 10, by Stewart 6. Umpires—Baird and Ahearn.

The championship of the North Side Twilight League went to Immaculate Heart when it defeated the St. Anthony squad, 1 to 0, in a close tilt at Troy Hill. No other team can beat out the Immaculate Heart nine in the second half race. The triple play, Luntz to Brown to Alson, featured the contest. Luntz allowed four hits and Pearce seven.

IRWINS FALL

The R. L. Irwins fell before the Kokinos Cardinals, 7 to 4, in their Major League game at Bergwin Field last night. Both pitchers yielded seven hits.

Nellis and Fisher clouted homers in the Central League game at Olympic Park last evening as the J. A. Lineys defeated the Hazelbarts, 4 to 2.

The opening tilt in the three-game series for the Commercial and Industrial League championship went to the Carnegie Steel nine, who defeated Reick-McJunkin, 7 to 5, at Garfield Park. A late rally in the seventh fell short of the mark for the Milkmen.

BOOK SHOE LOSES

Book Shoe bowed before Dormont, 6 to 1, in their game at the latter's field. Shaw hurled fine ball, giving only six hits.

Reliance Life Reserves upset the National Union nine, 3 to 1. Imhoff permitted only five hits.

The Homestead Aces took a walloping at the hands of the Crawford Recreations, 8 to 1, at Ammon Field.

J. L. Thomas' nine, of Bloomfield, blanked the North Bessemer outfit, 5 to 0, on the latter's diamond, and this, despite the fact Bahr yielded nine hits while his mates only reached Rarese for eight.

Reliance Life cut down the lead of Pleasant Valley Smilers in the City League one game when it handed them a setback last evening, 6-4, with Jacoby on the mound. Three runs were scored on singles by Gormley and Murphy and Miller's home run. Two more runs came in the sixth on singles by Miller, Blackstock and Seibel. The last tally was counted on Twyman's bunt, his steal of second, and Miller's fourth hit.

How Cubs, Athletics Can Clinch Pennants

NATIONAL LEAGUE
GAMES TO PLAY

CUBS—35—With Pittsburgh, 6; with New York, 4; with St. Louis, 7; with Brooklyn, 4; with Cincinnati, 7; with Philadelphia, 4; with Boston, 3.

PIRATES—36—With Chicago, 6; with New York, 4; with St. Louis, 7; with Cincinnati, 5; with Boston, 5; with Philadelphia, 3; with Brooklyn, 6.

FOURTEEN and one-half games ahead of the Pirates, the Cubs can clinch the pennant by winning 22 out of the 35 games. The Pirates could not pass them even if they won all of their 36 remaining games. The standing would be:

	W.	L.	Pct.
CHICAGO	104	50	.675
PITTSBURGH	103	51	.669

IF the Cubs win only 18 out of their remaining 35 games the Pirates would have to win 34 out of 36 to finish in front. The standing would be:

	W.	L.	Pct.
PITTSBUGH	101	53	.656
CHICAGO	100	54	.649

AMERICAN LEAGUE
GAMES TO PLAY

ATHLETICS—31—With New York, 6; with Cleveland, 4; with St. Louis, 4; with Detroit, 3; with Washington, 4; with Chicago, 4; with Boston, 6.

YANKEES—35—With Philadelphia, 6; with Cleveland, 5; with St. Louis, 4; with Detroit, 5; with Washington, 8; with Chicago, 4; with Boston, 3.

TWELVE games ahead of the Yankees, the Athletics need only 22 victories out of 31 games to clinch the pennant. The Yankees could not pass them even if they won all of their remaining 35 games. The standing would be:

	W.	L.	Pct.
PHILADELPHIA	106	48	.688
NEW YORK	105	49	.682

IF the Athletics win only 16 out of the 31 games the Yankees would have to win 31 out of 35 to finish in front of them. The standing at the finish of the season would be:

	W.	L.	Pct.
NEW YORK	101	53	.656
PHILADELPHIA	100	54	.656

(EVERY GAME THE PIRATES AND YANKEES LOSE FROM NOW UNTIL THE END OF THE SEASON MEANS ONE LESS VICTORY THE CUBS AND ATHLETICS WILL NEED TO CLINCH THE PENNANTS IN THEIR RESPECTIVE LEAGUES.)

PRINTERS HERE IN 1930

INDIANAPOLIS, Aug. 28.—(AP.)—Washington, defending champion in the Union Printers' International Baseball League, yesterday defeated Pittsburgh, 10 to 5. It was the only game played in the tournament yesterday. The defeat was the first of the series for Pittsburgh. Two defeats eliminates a team.

At a business session of the league it was decided to hold the 1930 tournament at Pittsburgh and the annual mid-winter meeting of league officials at Cincinnati.

Washington grabbed a two-run lead in the second inning and never was headed. Edwards' home run, Hutchinson's triple and stolen bases by Goldsmith, Hollbrook and Edwards featured the winners' attack. Pitcher Rouderbush fanned five Pittsburgh batsmen and allowed only seven hits during the contest. The score:

Pittsbrgh	R.	H.	P.	A.	Washton	R.	H.	P.	A.
ESeddon,1	2	2	13	1	*Shuder,.m	1	1	2	0
Nelligan,2	1	1	1	2	Homan,3..	2	3	1	1
Rodgers,3.	0	0	1	1	Simons,s...	0	0	2	0
Laghner,m	0	0	3	1	Hilbrook,lf	1	0	0	0
NSeddon,lf	0	0	0	0	Waple,1...	0	0	10	0
Meehan,s.	1	1	2	5	Hutchinsn,2	2	3	4	4
Winghart,r	1	1	0	0	Edwards,s.	2	2	2	0
Gall,c....	0	1	3	0	Goldsmith,c	1	2	5	1
Britton,p..	0	1	0	4	Rodrbush,p	1	1	1	2
Totals..	5	7	23	14	Totals...	10	12	27	16

*Schneider out for bunting on last strike.

Pittsburgh	0	0	0	0	3	0	0	1	1—5
Washington	0	2	2	3	1	2	0	0	•—10

Errors—None. Two-base hits—Homan, Nelligan. Three-base hit—Hutchinson. Home run—Edwards. Stolen bases—Winghart, Goldsmith, Holbrook, Edwards. Sacrifices—Homan, Holbrook. Struck out—By Rouderbush 5, by Britton 3. Hit by pitcher—By Britton (Holbrook). Umpires—Rudolph, Engleking and Goetz.

Two Attempts To Beat English Channel Fail

DOVER, England, Aug. 28.—(AP.)—Two attempts to swim the English Channel failed yesterday. Ishak Helmy, giant Egyptian, gave up after six miles and Dr. G. B. Brewster quit when nearly half-way across. Each had hoped to win the Dover Town Gold Cup.

FATHERS, SONS PLAY TODAY

By VERN SWARTSFAGER

Fathers and sons of the Highland Country Club are competing today in their annual club championship. A large and fine field, with the Sam Parkses favored to cop the low gross honors, was playing.

Tomorrow a fathers-and-sons tourney will be played at the Edgewood Country Club, and a mixed foursome invitation tourney staged at the Longue Vue Club. The junior championship at Highland also will start tomorrow, ending Friday.

MRS. GARBER VICTOR

Mrs. D. A. Garber, of Montour Heights and Stanton Heights, topped the field in the first division in yesterday's one-day tournament of the Women's Golf Association of Western Pennsylvania, held at the Highland Country Club. The results follow:

FIRST DIVISION:

Mrs. D. A. Garber	88	12	76
Mrs. F. M. Sloan	88	10	78
Mrs. W. G. Boggs	88	8	80
Mrs. Roessing	99	11	83
Mrs. C. I. Wendt	93	9	84
Mrs. J. M. Irwin	98	13	85
Betty Abernathy	93	6	87
Mrs. Carl Van der Voort	102	13	89
Mrs. L. K. Friedman	97	8	89
Mrs. Kerschner	withdrew		
Mrs. MacConnell	withdrew		
Lois Hollander	withdrew		
Mrs. L. G. Riley	withdrew		
Mrs. Seaman	withdrew		
Anna Wood	withdrew		
Mrs. J. A. Ellen	withdrew		
Anjeannete Hunter	withdrew		

SECOND DIVISION:

Mary McCune	95	17	78
Mrs. R. G. Hay	100	22	78
Mrs. F. F. Carroll	103	22	81
Mrs. Harry Hood	102	21	81
Mrs. Pruitt	100	17	83
Mrs. Veinmeister	102	19	83
Betty McMorris	106	22	84
Mrs. Roth	101	17	84
Mrs. Schlegel	106	20	86
Mrs. Stockton	103	16	87
Mrs. R. W. Kiser	109	22	87
Mrs. Gillette	104	17	87
Mrs. George Kountz	110	22	88
Mrs. Allison	108	19	89
Mrs. Robert King	110	20	90
Mrs. Cadman	109	17	92

THIRD DIVISION:

Mrs. Schaeffer	101	24	77
Miss Dally	107	28	79
Mrs. J. C. Ackerman	107	27	80
Mrs. W. C. Dreiks	111	27	84
Mrs. C. C. Moyer	117	28	89
Mrs. M. C. Marshall	119	23	96

CHARLESTON WINS

CHARLESTON, W. Va., Aug. 28.—(AP.)—The Charleston Senators defeated the Williamson Colts, 3 to 2, in a Tri-State League baseball game played here yesterday as a feature of American Legion convention activities.

LINEMEN LEAD AS FOOTBALL CAPTAINS

By JESS CARVER

In seven out of 10 instances, gents holding down more or less unsung positions on the line will captain tri-state section varsity elevens during the 1929 campaign, which, like heavy underwear and extra blankets, is almost upon us.

Luby DiMeolo.

At this period of the year, when baseball is exhibiting first signs of taking a run-out po[illegible]r, and the kids on the sandlots are thinking seriously of becoming all-America fullbacks rather than Babe Ruths, goofy statistics, such as those about to be presented, always make nice juicy reading, like corn flakes without milk, or the printed matter on the back of a baking powder can.

FOUR GUARDS HONORED

Four guards, one center, one tackle and one end have been honored by having had a captain's toga draped over their shoulders for the season to come. Among the backs, there is a fullback, a quarterback and one halfback so honored. The linemen-captains follow:

DiMeolo, Pitt	Guard
Dreshar, Tech	Guard
Davis, Geneva	Guard
Martin, State	Guard
Douds, Wash.-Jeff	Tackle
Rankin, Grove City	End
Boone, Westminster	Center

AND THE BACKS

Donelli, Duquesne	Fullback
Glenn, West Virginia	Quarterback
Miller, W. Va. Wesleyan	Halfback

Not only hereabouts, but all over the country, the linemen seem to be in strength. Out of a list of 70 representative schools, 41 will have linemen leaders, against 29 backfield captains.

SEEK FULLBACK

Among other matters, the portly Ira Rodgers at West Virginia has to worry over this campaign, and especially its early part, will be the development of a fullback to replace Clarence Keefer, last year's captain.

Included among possibilities now in the mind of West Virginia's golf championship-winning coach are Francis (Tarzan) Glenn, a 180-pound husky; Louis Varney, another 180-pounder, and George Haddock, a sophomore.

It is also possible that Coach Ira will shift Little Sleepy Glenn from quarterback to full, provided someone can be developed to take his place at quarter.

Football season will not be officially here until Alonzo Stag announces that he fears Purdue.

Dr. James A. (Rothstein) Scanlon, the same Scanlon who played end for Pitt last year and was acting captain in the State game after Alex Fox retired to the showers, has opened his dental offices in the Forbes Building.

Pat is the guy who originated the crack that all dentists need a pull to get along.

The tip is out that West Virginia Wesleyan stands a fine chance of pulling another "Davis-Elkins" on West Virginia in the opining game this fall.

The Duquesne jerseys will be dark blue this year, with huge red numerals both fore and aft.

And Pitt will wear purple and gold at times.

But black and blue will be the predominating colors under all this glare.

AL SINGER HAS WEIGHT EDGE

By SID MERCER,
International News Service.

NEW YORK, Aug. 28.—Weight is not going to be the deciding factor in the Kid Chocolate-Al Singer scamper at the Polo Grounds tomorrow night.

Singer will be the heavier, but by not more than four pounds—perhaps only three.

The Cuban fast black has brought himself up close to the featherweight limit. Singer can get under 130 pounds without imposing any strain on his vitality.

Chocolate toiled in the heat of the low-ceilinged St. Nicholas gymnasium yesterday afternoon and scaled 125 pounds after nearly a half hour of limbering-up exercises. He did no boxing.

His manager, Louis Guiterrez, plans to keep the bon bon buddy idle today.

Guiterrez says Chocolate will weigh in at about 124 pounds.

It may be closer to 126.

Singer, who started from Hoosick Falls for New York this morning after going on the road as his final gesture of training in his first open air camp, is coming down to the Bronz with a kick in either mitt and superbly conditioned.

Canonsburg Expects Good Grid Season

WASHINGTON, Pa., Aug. 28.—Despite the loss of many of the most valuable men on the squad through graduation, backers of the Canonsburg High School football team are anticipating one of the greatest years on the gridiron that the school athletes have enjoyed. But four linesmen are left over from last year's squad as a nucleus for Coach Cleon Musser to use in the rebuilding of the team this season.

Musser will take up the reins at the Gunner institution on September 1, when he returns from the summer camp in Massachusetts, where he has been a counselor. It is anticipated that 40 youthful gridders will answer his first call for candidates for the 1929 eleven.

Canonsburg is facing a strong schedule of games, with four home contests and five settos carded away from home. The schedule follows: September 28, McKees Rocks at home; October 5, Monessen at home; October 11, Carnegie away; October 19, Burgettstown away; October 26, Bridgeville away; November 2, McDonald away; November 9, Trinity at home; November 15, Redstone away; November 23, Monongahela at home.

Butler Auto Racer After New Record

BUTLER, Pa., Aug. 28.—Art Stewart, Greensburg auto racer, who will pilot his Miller Special here in the 150-mile derby Labor Day at the Fair Grounds, will attempt something he has been trying all summer. Stewart is out after the tri-state 100-mile dirt track record, and, having been twice thwarted in attempts to crash through, will make a daring try in this final big race of the campaign.

Stewart tried hard in the opening race at Ebensburg, but engine trouble prevented a new mark. He failed again later on at New Kensington.

In addition to being watched for his record-breaking hopes, Stewart has been established as one of the favorites in the Labor Day race. The 300-lap event, feature race of the dirt track sport in this section, is exactly suited to Stewart and his type of car.

Interest in the race and the accompanying balloon circus is mounting daily. The French brothers Battle Creek (Mich.) aerialists, will be on hand with two balloons and will give exhibition flights and furnish thrills with parachute leaps.

Jones Denies Offer To Play in Movies

DEL MONTE, Cal., Aug. 28.—(AP.)—Bobby Jones, national amateur golf champion, has denied a report, published in San Francisco, that he has been offered $50,000 to appear for two weeks in motion pictures.

Minor Leagues

GAMES TODAY.

AMERICAN ASSOCIATION.
Louisville at Columbus.
Toledo at Indianapolis.
Minneapolis at Milwaukee.
St. Paul at Kansas City.

INTERNATIONAL LEAGUE.
Jersey City at Montreal.
Reading at Toronto.
Baltimore at Rochester.
Newark at Buffalo.

SOUTHERN ASSOCIATION.
Little Rock at Atlanta.
Memphis at Birmingham.
New Orleans at Chattanooga.
Mobile at Nashville.

MID-ATLANTIC LEAGUE.
Wheeling at Scottdale.
Cumberland at Jeannette.
Clarksburg at Johnstown.
Charleroi at Fairmont.

NEW YORK-PA. LEAGUE.
Binghamton at Elmira.
Hazleton at Williamsport.
York at Scranton.
Harrisburg at Wilkes-Barre.

CENTRAL LEAGUE.
Erie at Akron.
Canton at Fort Wayne.
Springfield at Dayton.

STANDING OF THE CLUBS.

AMERICAN ASSOCIATION.

	W.	L.	Pct.		W.	L.	Pct.
Kan. City.	89	42	.679	Columbus..	61	70	.466
St. Paul...	77	53	.592	Louisville..	60	71	.458
Mineapolis	73	58	.557	Milaukwee.	52	79	.397
Indnapolis	62	69	.473	Toledo....	49	81	.377

INTERNATIONAL LEAGUE.

	W.	L.	Pct.		W.	L.	Pct.
Rochester.	88	51	.633	Montreal..	69	69	.500
Toronto...	78	62	.557	Reading...	67	69	.493
Baltimore.	70	66	.515	Newark....	65	70	.481
Buffalo...	71	68	.511	Jersey City.	41	94	.304

SOUTHERN ASSOCIATION.

	W.	L.	Pct.		W.	L.	Pct.
Nashville.	77	53	.592	N. Orleans.	69	65	.515
Birminghm	72	52	.581	Little Rock	52	72	.419
Memphis..	71	58	.550	Mobile....	51	78	.395
Atlanta...	69	61	.531	Chattanoga	50	79	.388

MID-ATLANTIC LEAGUE.

	W.	L.	Pct.		W.	L.	Pct.
Wheeling..	34	17	.667	Charleroi..	23	23	.500
Cumberlnd	32	18	.640	Jeannette..	20	31	.392
Fairmont.	29	21	.580	Johnstown.	18	32	.360
Scottdale..	26	25	.510	Clarksburg	18	33	.353

CENTRAL LEAGUE.

	W.	L.	Pct.		W.	L.	Pct.
Canton...	71	54	.568	Dayton....	60	62	.492
Erie......	66	59	.528	Akron.....	56	65	.463
Ft. Wayne	65	59	.524	Springfield.	52	71	.423

NEW YORK-PA. LEAGUE.

	W.	L.	Pct.		W.	L.	Pct.
Binghamtn	71	50	.587	Hazleton...	59	66	.472
Williamspt	72	54	.571	Elmira....	58	65	.472
Harrisburg	68	64	.515	Scranton..	58	67	.464
York.....	64	62	.508	Wilkes-Bre	46	78	.371

YESTERDAY'S RESULTS.

AMERICAN ASSOCIATION.

Indianapolis	3	Toledo	2
Minneapolis	8	Milwaukee	3
Kansas City	7	St. Paul	3
Louisville	No Game		Columbus

INTERNATIONAL LEAGUE.

Newark	5	Buffalo	4
Reading	7	Toronto	4
Montreal	5	Jersey City	3
Rochester	5	Baltimore	2

SOUTHERN ASSOCIATION.

Birmingham	4	Memphis	3
Memphis	3	Birmingham	2
Atlanta	3	Little Rock	2
Chattanooga	8	New Orleans	5
Nashville	10	Mobile	5

MID-ATLANTIC LEAGUE.

Johnstown	8	Fairmont	5
Cumberland	8	Jeannette	3
Wheeling	4	Scottdale	0
Charleroi	Rain		Clarksburg

CENTRAL LEAGUE.

Springfield	7	Akron	2
Canton	4	Erie	3
Dayton	7	Ft. Wayne	4
Dayton	4	Ft. Wayne	3

NEW YORK-PA. LEAGUE.

York	5	Scranton	1
Harrisburg	2	Wilkes-Barre	0
Hazleton	13	Williamsport	9
Elmira	6	Binghamton	1
Elmira	3	Binghamton	1

EASTERN LEAGUE.

Providence	5	Springfield	3
Albany	8	New Haven	2
Pittsfield	7	Hartford	2
Hartford	11	Pittsfield	8
Bridgeport	7	Allentown	2

PACIFIC COAST LEAGUE.

Hollywood	12	Sacramento	4
Oakland	4	Missions	2
Portland	9	Los Angeles	8
San Francisco	8	Scottdale	4

WESTERN LEAGUE.

Omaha	6	Topeka	2
Des Moines	8	Wichita	4
Tulsa	3	Denver	2
Oklahoma City	8	Pueblo	3

Bair to Return To Five Points

SHARON, Pa., Aug. 28.—Ted Bair, of West Middlesex, will return as a member of the Five Point pitching staff tomorrow when he hurls for the Pointers against Conneaut (O.) Elks in a game to be played at Kinsman, O. Bair started the year at Points, but in the past two months has been with many clubs.

Buck Genger, another West Middlesex lad, is to play shortstop for the Pointers. Stan Berkman, regular infielder, will be unable to be with the squad.

This game has been regarded as an exhibition one for both teams and will not count in the series now being played.

'ASHCAN DERBY' ENTRY BIG

The A. A. A. automobile classic being arranged for the Pittsburgh-Bridgeville speedway Labor Day afternoon looms as attractive and as pretentious as May 30 and July 4 championship events that attracted close to 50,000 enthusiastic fans. B. Ward Beam, director of the race, is of the opinion that the coming affair will even surpass the past meets, inasmuch as the A. A. A. affair will be only part of a big program, which includes the "Ashcan Derby" and a head-on collision, one of the most hazardous events ever put on.

To date 22 cars, including some of the 1909 vintage, have entered the "Ashcan Derby," which eligibility rules specifically state that no car worth more than $50 shall compete. The A. A. A. race will start 12 cars, the limit allowed by the contest board.

Rollin Mallo, of Michigan, is the latest to enter the A. A. A. race. He is the eighth to file his blank with Beam, and the third from the Wolverine state, Hollin May, state champion, and Earl Dean being the others.

Entries for both events are being received by Beam at general delivery, Pittsburgh postoffice, or phone Atlantic 7100.

Central Pa. Net Tournament Opens

ALTOONA, Pa., Aug. 28.—(AP.)—Play was started here yesterday in the annual Central Pennsylvania championship tennis tournament with a large number of entrants. The first round of singles was played, the doubles to be started later in the week, when the annual golf meet also will be held. The results of yesterday's matches:

H. L. Stewart defeated Thomas Barber, default.

Stewart Snodgrass defeated Vernon Flanner, default.

R. W. Landis defeated George Walton, 6-0, 6-0.

G. A. Notopoulos defeated James Vuille, 9-7, 6-4.

A. G. Heatox defeated Glenn Thomson, 6-4, 6-0.

E. C. Bonnistall defeated Dalen Schlossner, 6-1, 6-2.

Louis Walton defeated A. L. Zerbe, default.

A. G. Montgomery defeated Henry Hafner, 6-2, 3-6, 6-2.

James McIntosh defeated C. A. Notopoulos, 6-3, 2-6, 6-4.

Edgar Hammer defeated Charles Huston, 6-1, 4-6, 7-5.

J. A. Yon defeated D. F. Perry, 6-0, 6-2.

A. Hammer defeated Richard Bond, default.

A. S. Nicholson defeated Paul Barber, default.

A. W. Angstadt defeated H. D. Sellers, 6-3, 6-1.

James Egan defeated A. T. Chamberlain, 7-5, 3-6, 6-2.

H. C. Smith defeated E. J. Fay, 6-2, 6-2.

Thomas Jones defeated Blair Henderson, 6-0, 6-1.

Jack Miller defeated James Notopoulos, 3-6, 7-5, 6-4.

Greenville Hopes To Make Comeback

GREENVILLE, Pa., Aug. 28.—Greenville High is out to make a comeback in Mercer County football circles this fall. C. H. Morgan, of New Castle, who coached at Mahoningtown last year, will be in charge of the team and hopes to build up a winning squad.

Seven games have been arranged. The open dates, with the exception of November 16, will be filled. The schedule follows: September 21, at West Middlesex; September 28, open at home; October 5, Meadville; October 12, at Farrell; October 19, at Grove City; October 26, open away; November 2, Franklin; November 9, at Sharpsville; November 16, permanently open; November 23, at Sharon.

Seven Schools Enter Preston County Race

MASONTOWN, W. Va., Aug. 28.—This year there will be seven high schools participating in the Preston County Athletic Association. They are: Masontown, Tunnelton, Terra Alta, Rowelsburg, Bruceton Mills, Newburg and Aurora. A brilliant grid season is anticipated, with a fine trophy to be awarded to the winning school.

The association may be augmented by the addition of another school or two before the opening of the grid season. A meeting will be held early in September at which applications of eligible schools will be considered.

MOORE QUALIFIES

ALTOONA, Pa., Aug. 28.—(AP.)—Lou Moore qualified for the automobile race here Labor Day by making a speed of 130 1-10 miles an hour in tests at the track yesterday. The qualifying speed is 125 miles an hour.

Heinrichs Reaches Deer Park Finals

DEER PARK, Md., Aug. 28.—The Western Maryland tournament continued to draw a large and interesting gallery, and yesterday the golf was better than it has been at any time during the tournament.

F. W. Heinrichs, of Pittsburgh, defeated C. S. B. Ward, of Pittsburgh, 2 and 1. It was a well-played, hard-fought match, and at the tenth hole Ward had Heinrich 2 down. M. W. Crane, of Baltimore, defeated S. A. Ward, of Pittsburgh, 3 and 2. The final 36 holes will be played today between F. W. Heinrichs and M. W. Crane.

In the beaten eight, Frederic E. Welch, of Yonkers, defeated A. Preston, of Washington, D. C., 2 and 1. E. V. Erdman, of Steubenville, O., defeated Eugene Cable, of Miami Beach, Fla., 5 and 4. L. H. Paulger, of Washington, D. C., defeated Hugh Jay Flynn, of Princeton, N. J., 3 and 2.

TODAY'S SCRATCHES

Cumberland.

First race—Evelyn F, Lucky Fox, Billy Bozo, Sun Lad, So Long.
Second race—Hot Sand.
Third race—Sam Smith, Shadowdale, Wormwold, Ice, Golddust, Battle Shot.
Fifth race—Whimsical Star.
Sixth race—Goodness Agnes, Bonsky, Force, Cara Luce, Bisque, Laurel.
Weather clear; track fast.

Lincoln Fields.

First race—Relline, Athey, Woodlot, Truckee Butch, Watch On, Suit Yourself.
Second race—Photos Star, Lunacy, Dorothy Mac, My o' My, Playette.
Sixth race—Pattie Louise, Hogan's Dance, Angela Lavin, Sun Mary, Runny Time, Saluta.
Seventh race—Great Sport, Mabel King, Festival, Little Captain, Wooldridge, Searip.
Weather cloudy; track good.

Dade Park.

First race—Delta, Lady Clarence, Alfred Famshaw, Ida Lee, Hermes, My Della.
Second race—Aaron Auten, Claret Cup, Facility, Idealia, Broomster, San Antonio.
Third race—Friar Mint, Max Brick, Uncle Al, Miss Chinicuy, Mosque, High Spot.
Fourth race—Athens, Louise Wilson, Potfull, Princess Virginia, Maggie B, Thistle Princess.
Fifth race—Jessie Carey.
Sixth race—Bright Flash, Harold Ormont, Large Light, Sure Way, Thelma L, Kenneth W.
Seventh race—Ocean Current, Master Eddie, Juel Jean, Melita, Collie, Tokalon Chief, Sabattus.
Weather clear; track fast.

FOX HUNTERS TO MEET

WASHINGTON, Pa., Aug. 28.—Eli S. Grable, president of the Tri-State Fox Hunters' Association, expects the largest attendance in the history of the organization at the annual meeting, which will be held September 18, 19 and 20. Sportsmen from all parts of Western Pennsylvania, West Virginia and Ohio will attend.

"CREMO as safe as certified foods"

"I certify Cremo as pure and sanitary"

—says Alfred W. McCann
D. Litt., A.B., LL.D.
Noted Pure Food Expert

Do you remember the old, filthy shop where the man in the window rolled the leaves with dirty fingers . . . and spit on the ends? What a far cry this is from the modern method of manufacture used by Certified Cremo.

Certified Cremo
THE GOOD 5¢ CIGAR
. . . THAT AMERICA NEEDED

"I certify Cremo sanitary and clean" Alfred W. McCann

© 1929, American Cigar Co.

CUBS INCREASE N. L. LEAD

In the American League the A's Appear to Have It

SUN-TELEGRAPH SPORTS

BEARS MAY TIE RECORD OF 1906

Associated Press.

The Cubs of 1929 are not going to win 116 ball games, but they, nevertheless, retain a chance to equal or improve upon another feat performed by their illustrious predecessors of 23 years ago. The Cubs of the late Frank Leroy Chance in 1906 not only won 116 victories, but rested 20 games ahead of the runner-up Giants at the finish. This mark, second only to Pittsburgh's 27½-game victory over Brooklyn in 1902, remains in danger before the rush of Joe McCarthy's fast-flying team.

After cuffing the Reds again yesterday by 4 to 1, as the Pirates curtsied humbly before the Phillies by 7 to 4, the Cubs rested 14½ games to the good, eager to increase the edge in the five-game series which opens here today with a double-header. No other team in the National League has enjoyed such a lead at this stage of the race since those earlier Cubs of Chance ran wild in 1906; no other team in the league has had such an edge at any point along the trail since John McGraw's 1912 champions piled up a large early margin only to see it wither.

A continuation through the stretch of the results of the last five weeks could give the Cubs an ultimate lead of 20 games or more, and most likely would land them in the .700-class, achieved by no National League winner since the Pirates of 1909 reached .724 with 110 victories. The Cubs need 26 out of 35 to gain 108 triumphs and .701.

George William Pipgras entertained 20,000 Yankee clients and gave Cornelius McGillicuddy an uncomfortable afternoon by holding the Athletics to three hits as the champions nosed out the leaders by 2 to 0.

Washington and Boston, star Eastern performers in the recent Western invasion by the seaboard clubs of the American League, hacked away at each other for 14 innings, with the Senators finally winning by 5 to 4.

Major League Scoring Table

	Sunday	Monday	Tuesday	Wednesday	Thursday	Friday	Saturday	Totals
NATIONAL LEAGUE.								
Chicago	13	9	4					26
PITTSBURGH	5		4					9
New York	10							10
St. Louis	4	6						10
Brooklyn	0							0
Cincinnati	7	5	1					13
Boston	0							0
Philadelphia	4	7	7					18
AMERICAN LEAGUE.								
Philadelphia	0		0					0
New York	4		2					4
St. Louis								3
Cleveland	8							8
Detroit	8							8
Washington	7		5					12
Chicago	3							3
Boston	9		4					13

Major League Leaders

LEADING HITTERS.

Player and Club.	G.	AB.	R.	H.	Pct.
Herman, Robins	115	450	85	182	.405
O'Doul, Phillies	130	494	113	194	.393
Terry, Giants	122	492	82	191	.387
Foxx, Athletics	124	457	105	162	.373
Fonseca, Indians	121	466	83	173	.371

HOME RUN SLUGGERS.

Ruth, Yankees	35
Klein, Phillies	33
Wilson, Cubs	33
Ott, Giants	32
Foxx, Athletics	30

LEADING RUN SCORERS.

Hornsby, Cubs	120
O'Doul, Phillies	113
Wilson, Cubs	111
Gehringer, Tigers	109
Ott, Giants	108
L. Waner, Pirates	108

LEADING PITCHERS.

	W.	L.	Pct.
Bush, Cubs	18	3	.857
Grimes, Pirates	16	3	.842
Grove, Athletics	18	4	.818
Root, Cubs	14	5	.737
Earnshaw, Athletics	19	7	.730

Fight Results

At Leiperville, Pa.—Billy Angelo defeated Johnny Peppe, 10 rounds; Tex Hamer knocked out Pat Patterson, 2 rounds.

At Indianapolis—Lon Lovelace knocked out (technical) Jimmy Sansome, 3 rounds; Howard Mitchell defeated Otto Atterson, 10 rounds.

At Cincinnati—Freddie Miller defeated Midget Mike O'Dowd, 10 rounds.

At Atlantic City—Billy Jones knocked out Johnny Haystack, 2 rounds; Manuel Quintero defeated Al Trainor, 10 rounds; Jack McVey knocked out Mickey Martell, 6 rounds; Steve Smith defeated Eddie Reed, 10 rounds.

At St. Paul—My Sullivan defeated Jimmy Owens, 10 rounds; Jimmy Gibbons defeated Louis Zack, 6 rounds.

At Los Angeles—Yale Okun defeated James J. Braddock, 10 rounds.

At New York—Harry Sankey defeated Jimmy Slavin, 10 rounds; Paul Collins knocked out Charlie Nelson, 3 rounds.

At Poughkeepsie, N. Y.—Jimmy Sullivan knocked out Billy Kohut, 2 rounds.

At Portland, Me.—Willie Oste defeated Charlie Phippen, 12 rounds.

Billy Jones Stops Haystack in Second

ATLANTIC CITY, Aug. 28.—(AP.)—Billy Jones, 165, of Pittsburgh, knocked out Johnny Haystack, 160, Binghamton, in the second round of a scheduled 10-round bout here last night.

Manuel Quintero, 141, of Cuba, won from Al Trainor, 146½, Philadelphia, in 10 rounds.

Lon Lovelace Stops Sansome in Third

INDIANAPOLIS, Aug. 28.—Lon Lovelace, Terre Haute lightweight, scored a technical knockout in the third round of a scheduled 10-round boxing contest here last night over Jimmy Sansome, Cincinnati.

The contest was even up to the time of the knockout. Howard Mitchell, Cincinnati lightweight, had the better of Otto Atterson in another 10-round bout.

Race Chief

Photo by Pittsburgh Sun-Telegraph.

WHISPER **GALLOPER** **H. M. BARTON** **GOLDEN YALE**

H. M. Barton, an experienced director of dog racing meets, has arrived at the Bridgeville track to assume his duties as new secretary of the meeting now being conducted at Bridgeville by the Keystone Kennel Club. Barton here is shown out for a stroll with three of the meet's most consistent winners, Whisper, Galloper and Golden Yale. The dogs don't need the exercise, but Barton does, and he gets plenty of it when his "pets" see anything that looks like a rabbit.

Wrigley Swim Marathon Is Postponed

TORONTO, Aug. 28.—(AP.)—Postponement of the fourth Wrigley marathon swim for 24 hours on account of cold water was ordered yesterday afternoon by the aquatic committee in charge of the race, which was scheduled for today.

The temperature of Lake Ontario off the grounds of the Canadian National Exhibition was 54 degrees, four lower than the required temperature.

LOCAL HORSES AT PENNSBORO

A Pittsburgh horse captured the open jumping contest of the Toronto Horse Show, according to word received here today.

The horse, Lillian S., a champion high jumper, is of the Fox Chapel Farms, Inc., and owned by Mrs. Edgar J. Kaufmann. It competed with 69 horses from throughout this country and Canada Monday with A. D. Nees, manager of the Fox Chapel Farms, riding.

Horses from this farm will compete in the Rochester Exposition September 2 to 7 after leaving Canada, including Wood King, Lillian S., General Wayne, Gold Coast, Must Have It, and Krape O. L.

SANDLOT RESULTS.

INTER-COUNTY LEAGUE.

Homewood ..... 4—Smiths 1

NORTH SIDE LEAGUE.

Immac Heart.... 1—St. Anthony 0

CENTRAL LEAGUE.

J. A. Linsys.... 2—Hazelbarts 2

C. AND I. LEAGUE.

Carnegie Steel... 7—Reick-McJunkin.... 5

OTHER GAMES.

Reliance Life	6	Pleasant Valley	4
Crawfords	8	Homestead Aces	1
Dormont	6	Book Shoe	4
Kokinos Cards	7	L. L. Irwins	1
Reliance Reserves	3	National Union	1
J. L. Thomas	5	N. Bessemer	0

Okun to Claim Loughran's Title

LOS ANGELES, Aug. 28.—(INS.)—Boxing commissions of New York and California today had before them a request to declare Yale Okun, New York boxer, winner of Tommy Loughran's vacated light-heavyweight title.

Okun defeated James J. Braddock, of New Jersey, in 10 rounds at the Olympic Club here last night. Okun, outweighed six pounds, took every round but the eighth. The New Yorker's lightning left kept Braddock's head bobbing and the latter was weary and considerably cut about the face at the finish.

Corriden to Pilot Indianapolis Nine

INDIANAPOLIS, Aug. 28.—(AP.)—Johnny (Red) Corriden, coach of the Indianapolis American Association baseball team, will act as manager of the local squad during the indefinite suspension of Manager Albert Betzal, it has been announced by William E. Clauer, secretary of the club.

Bill Burwell, veteran pitcher of the Indianapolis team, also was suspended along with Betzel as a result of their protest against Umpire R. W. Snyder's decision on a batted ball at Columbus last Sunday.

Local Horses Race At Pennsboro Today

WESTON, W. Va., Aug. 28.—Two trotters, John Drew and Laura Watts, owned by R. J. Drew, Pittsburgh harness race follower, will be placed in a field of 26 starters in the 2:24 trot at the Pennsboro Fair today. The field will show horses from Ohio, Pennsylvania, West Virginia and Florida.

Other races for the day are the 2:21 pace and the 2:12 trot. In the pacing class, Francis Shamrock, owned by W. H. Sharpnack, of Carmichael, Pa., is listed as an entry by Bert Bradford, racing secretary.

Bucs to Entertain Boy Scouts Friday

Barney Dreyfuss and the Pittsburgh Pirates will play host Friday to the Boy Scouts of Allegheny County. Three thousand are expected to attend. Scouts will gather on Flagstaff Hill, Schenley Park, and march to the field behind their bugle and drum corps. Pie Traynor will be made the recipient of Scout honors with ceremonies at the home plate.

S. E. Warrick, William Pugh, O. G. Grotefund, of the summertime activities committee of the Boy Scouts, compose the committee in charge of next Friday's affair.

GRAYS BLANK GIANTS

ATLANTIC CITY, N. J., Aug. 28.—Lefty Williams permitted the Bacharach Giants only three hits here yesterday and the Homestead Grays scored an 8-0 victory. Vic Harris carried off the hitting honors with three bingles. The score:

Grays	R.	H.	P.	A.	Giants	R.	H.	P.	A.
Harris, lf	2	3	0	0	Reid, 3-1	0	0	6	0
Graham, r	1	1	0	0	Jenkins, r	0	0	0	0
Cannady, s	2	2	1	1	Day, 2	0	0	0	0
Washton, 1	1	1	6	1	White, m	0	1	1	0
Scales, 2	1	2	2	3	Thomas, lf	0	0	0	0
Ewing, c	1	1	2	0	Lindsey, s-3	0	0	2	1
Jackson, m	0	0	1	0	Egerstn, 2-r	0	1	3	1
Turner, 3	0	0	2	0	Jones, c	0	1	3	1
LWillms, p	0	0	0	1	Walker, s	0	0	0	0
					Taylor, 1	0	0	0	0
					Cade, p	0	0	0	0
					Albright, p	0	0	0	0
Totals	8	11	15	4	Totals	0	3	15	3

Homestead Grays ..... 6 2 0 0 0—8
Bacharach Giants ..... 0 0 0 0 0—0

McGinnity, Iron Man of Past, Improving

NEW YORK, Aug. 28.—(AP.)—Joseph J. McGinnity, noted as a Giant pitcher 25 years ago, was resting comfortably at a Brooklyn hospital today, following a major operation for an intestinal disorder yesterday. Physicians reported a marked turn for the better in the condition of the "Iron Man," who has been ill for almost a year.

First known as a star in Brooklyn in 1900, McGinnity cast his lot with the Baltimore team of the American League in 1901, and jumped with John J. McGraw to the Giants in midseason of 1902. It was at the Polo Grounds that the big right-hander earned the title of "Iron Man Joe" by pitching and winning three doubleheaders within a brief time as the Giants of 1904 moved toward McGraw's first pennant.

The Iron Man lived up to his name by continuing as a minor league pitcher and manager until about five years ago. He ended his major league career in 1908.

COLONEL ART SURPRISES

Colonel Art raced home to pull a surprise win in the fifth race of last night's greyhound program of the Keystone Kennel Club at the Bridgeville Speedway. He outclassed Red Racer, Hats, Mickey Walker, Ocean Blow and Gaulston Glenna.

Sharp's Gift came through in the futurity hurdles, beating a fine field.

Nicholas kept up its good work by copping the seventh event, showing heels to stars of the caliber of Dan Freecern, Ivanhoe, Gold Dollar and Unlawful, and making the best time for the meet in the five-sixteenths racing.

Eight events are on tonight's program, which gets under way at 8:15 o'clock. Last night's results and tonight's entries follow:

RESULTS

First race—Won by Rio Olive; second, A. V. Lena; third, Golden King.

Second race—Won by Busy D.; second, Midnight Rider; third, Impertinent Sport.

Third race—Won by Czar Hopewell; second, Lightning Bryce; third, Temple Bell.

Fourth race—Won by Splendid Meadows; second, Yale Lock; third, Lotus Flower.

Fifth race—Won by Colonel Art; second, Red Racer; third, Hats.

Sixth race—Won by Golden Hare; second, Hilton; third, Kelstrand.

Seventh race—Won by Nicholas; second, Unlawful; third, Gold Dollar.

Eighth race—Won by Sharp's Gift; second, Busy Blue; third, Hilarity Bud.

ENTRIES

First race, 3-16 mile—Black Spot, Haitian Night, Bowery Jim, Lady Nigger, June Surprise, Flaming Mamie, Traders Pride, Dr. Harkness.

Second race, ¼ mile—Jack Sharky, May Queen, Talisman, Dashaway, Dick Freecern, Daring Jimmie, Black Ruler, Midget.

Third race, futurity—Galli Curci, Prairie Wonder, Leash Luck, Zaszpect, Lucky Donegal, Forrest B, Meddlesome Bell, Flying Yale.

Fourth race, 5-16 mile—Razor Blade, Nellie Rock, Smutty Face, John Freecern, A Ridge, Locket Concern, Miss May, Easy Chappie.

Fifth race, futurity—Silver Buck, Bad News, Champion Spark Plug, Gracious Gold, Tell Tale, Nelridge, Banna Foam, Petey McGrew.

Sixth race, 3-16 mile—The Raven, Broad Education, Silvanus, Main Check, Romance, Mr. Hopewell, Buck Burr, Sweet Agnes.

Seventh race, 5-16 mile—Runing Fox, L. C., Sporting Dude, Midnight Hawk, Great Event, Harmonious Officer, Winnie, Deuces Wild.

Eighth race, futurity hurdles—Top of the World, Sharps Gift, Otto, Sonnie Bill, Cannon, Goody Goody, Gradual Starter, Ocean Blow, Fairy May.

Wide Gains Seen In July Rail Reports

NEW YORK, Aug. 28.—(AP.)—The first 31 railroads to report net operating income for July had an aggregate of $61,937,000, compared with $48,454,000 for the corresponding month last year, an increase of 27.8 per cent. The combined net income for June amounted to $54,107,000.

In making a comparative study of the income reports, however, consideration must be given to the fact that the large increases in revenue for July over the same month last year was partly due to the inclusion in several reports of back mail pay received from the government.

Several of the country's largest systems, the New York Central, Pennsylvania, Chicago and Northwestern, Baltimore and Ohio and the Atchison, in particular, reported net operating income far in excess of that for July, 1928.

Hornsby Hero Of Big Six Hitters

Rogers Hornsby was the Big Six hero yesterday with three singles and a double in four attempts against Cincinnati pitching. The Rajah's big stick not only helped the Cubs into a 4-to-1 victory, but also lifted his batting average six points to .368. He advanced into third place ahead of Al Simmons, who went hitless and lost two points to .365 and climbed to within eight points of Jimmy Foxx, who also went hitless. Babe Herman, the leader, was not scheduled to play.

Babe Ruth struck out in his one time at bat before quitting the game because of a cold in his back, and Klein got one safety. The standing:

	G.	Ab.	R.	H.	Pct.
Herman, Robins	115	450	92	182	.405
Foxx, Athletics	124	457	105	162	.373
Hornsby, Cubs	123	479	120	176	.368
Simmons, Athletics	117	479	93	175	.365
Klein, Phillies	116	473	94	166	.351
Ruth, Yankees	100	362	92	127	.351

STEEL CAR DOOR BUILDS PLANT

YOUNGSTOWN, O., Aug. 28.—The Youngstown Steel Car Door Company expects to occupy its new plant late this year, and to engage in its own manufacture. The company is largely controlled by interests identified with the Youngstown Sheet and Tube Company, and headed by James A. Campbell, president. The new plant will give employment to 400 workers. Executive offices will continue for a time in Cleveland.

The company's product is now being fabricated by the Midland Steel Products Company, under contract, but all such operations will be transferred to the Youngstown plant upon its completion.

WALL STREET HEARS

That the General Electric Company is interested in the development of a six-cylinder gasoline-electric automobile.

That the Curtiss Aeroplane Company has developed a new lightweight motor of 120 horsepower known as the Crusader.

That a new pool has been accumulating Dubilier Radio on the curb.

3 Fairmont Banks Consider Merger

FAIRMONT, W. Va., Aug. 28.—(AP.)—Steps were taken here for the consolidation of three of Fairmont's largest banks—the People's National Bank, the Fairmont Trust Company and the Home Savings Bank. The merged institution will be known as the Union National Bank. The proposed Union National Bank would have a capitalization of $420,000, with resources in excess of $5,000,000. The deposits of the three banks at present total $4,000,000.

Meetings of the stockholders of the three institutions have been called for September 27 to pass upon the merger plans. Bank officials said the consolidation was a result of the trend of modern business toward larger organization, requiring more capital and larger banking facilities and accommodations.

Long's Sport Comment

(Continued from Page Twenty-two)

were so badly battered that he could not put the usual amount of steam into his blows in the closing rounds.

AFTER the fight, Herrera showed a very sore pair of hands, with the knuckles severely bruised and swollen. He had stoved the maulies in the first part of the engagement in attempting to reach his opponent's head and body, and thereafter could not let loose a real punch without suffering great pain. "I could not hit with any force after the sixth round," Tony explained. "Charles was all arms and elbows, and both of my hands were hurt while I was trying to break through during the first part of the bout. After the sixth round they were so sore that I could not punch at all. I could only slap or cuff."

Tony Herrera.

WHEN outstanding youngsters in baseball are discussed, many American League men insist that the prize recruit of 1929 in the big show is Catcher Bill Dickey, of the Yankees. He is aggressive, handles pitchers skillfully, is a fine thrower and also represents a .359 punch on the offensive.

Jimmy Archer, former star backstop of the Cubs and an ex-Pirate, heard so much about Dickey that recently he went out to see him catch. "I wasn't disappointed in him at all," Archer said. "Of course, there is a lot about catching that he doesn't know, but unless I miss my guess he will learn quickly. He's as good as the best on fly balls and has a great arm."

NEW YORK BOND MARKET

NEW YORK, Aug. 28.—(AP.)—Transactions in the most active bonds on the New York Stock Exchange today were as follows, 000 omitted in sales column (United States bonds in dollars and thirty-seconds of dollars):

U. S. GOVERNMENT BONDS.

Sales.		High.	Low.	Last.
6	Liberty 3½s '32-47	97.16	97.16	97.16
3	Do 1st 4¼s	98.30	98.30	98.30
336	Do 4th 4¼s	98.31	98.27	98.30
1	Treasy 3½s '46-56	100.14	100.14	100.14
3	Do 3½s '43-47	97.14	97.14	97.14

CORPORATION BONDS.

Sales.		High.	Low.	Last.
10	Abr Strauss 5½s '43	112¾	111¾	111¾
3	Ajax Rub gold 8s	75	75	75
126	Alleghany Corp3s'44	109½	108½	109½
83	Do 5s '49	109½	108½	109½
2	Am Chain sf db 6s	97½	97½	97½
1	Am Cotton Oil 5s	98½	98½	98½
20	Am Ice Co '53	91¼	91	91
38	Am I G Chm5½s'49	119¼	118½	119
48	Am Inter 5½s '49	115	114	114
19	Am Smelting 5s	100¾	100	100
3	Am Sugar Ref 6s	103¾	103¾	103¾
8	Am Tel & Tel 5½s	105	105	105
6	Do col 5s '46	102½	102	102
65	Do 5s '50	102¾	102	102
836	Do cvt 4½s '39	221¼	218½	221
1	Am W W & El 6s	103	103	103
2	Do 5s	100	99¾	99¾
1	Am Writ Pap 6s '47	81½	81½	81½
11	Arm & Co Del 5½s	86	85¾	85¾
1	Arm Cel Co rfd 4½s	89½	89½	89½
309	A T&SF cn 4½s	163¾	161¾	163
8	Do gen 4s	91	90½	91
15	AtLLsN col tr 4s	85	85	85
18	Atl G & W I 5s	72	72	72
12	B & O 5s '95	107¾	107½	107½
4	Do rfg 5s	100¾	100	100
4	Do 5s D 2000	100¾	100	100¾
1	Do cvt 4½s	98¾	98¾	98¾
10	Do gold 4s	90½	90½	90½
20	Do 4sPLEAWVdv	90½	89¾	89¾
2	Do 4s T & C div	81	81	81
11	Bell T Pa 1st-rf 5sB	102¾	102½	102½
18	Beth Steel con 6s A	105	104½	104½
14	Do con 5½s	103¾	103	103¾
17	Do rfg 5s	101	100½	101
6	Do p m 5 '36	100¾	100	100
12	Bos & Me 5s '67	95	94½	95
1	Bost Cos Mills 6½s	99½	99½	99½
7	Bklyn Man Tran 5s	90	89½	90
2	Bklyn U Gas 1st 5s	102½	102½	102½
27	Can Pac 5s '44	100	99½	99½
1	Cal Gas & El 5s	98	98	98
4	Cal Pet 5s	96½	96	96
1	Camaguey Sug 7s	72	72	72
2	Can N Ry 4½s '57	92½	92½	92½
2	Can Nor deb 6½s	113½	113½	113½
7	Do 4½s	96½	96½	96½
4	Can Pac 4½s	95½	95½	95½
12	Do deb 4s	82½	82½	82½
26	C of Ga 5s C '59	95½	94½	95
1	Do con 5s	99½	99½	99½
5	Central Pac 5s	99½	99½	99½
1	Do 1st gtd 4s	91½	89¾	89¾
2	Certainteed 5½s'48	75	75	75
35	Chesapk Corp 5s'47	99	99	99
4	C & O con 5s	102½	102½	102½
10	Do gen 4½s	94¾	94¾	94¾
1	Do cvt 4½s '30	99½	99½	99½
27	Do rcf 4½s A '93	91	91	91
4	Chi & Alton 3½s'50	70	70	70
2	Do 3s	65	65	65
21	C B & Q 4½s '77	95¼	95	95
5	Do gen 4s	89	89	89
1	Ch & E Ill 5s '51	76	76	76
5	Chi & Erie 1st 5s	101	101	101
10	Ch Gt West 4s	62½	62½	62½
5	C M&St P g 4½s C	89½	89½	89½
4	Do gen 4½s E	89½	89½	89½
11	C M St P&P 5s '75	88½	88½	88½
226	Do adj 5s 2000	77	77	77½
1	C & N W 6½s	107½	107½	107½
5	Do rcf 5s	101½	101½	101½
3	Do gen 5s '87	104¾	104¾	104¾
1	Chicago Ry 5s	78	78	78
12	C R I & P 4½s '52	86¾	86¾	86¾
1	Do gen 4s	82½	82½	82½
2	Do rfg 4s	92½	92½	92½
15	Chile Con 5s '47	92¾	92½	92¾
30	Cinn G & El 4s '68	85½	85½	85¾
2	CCC&StL rf4½sE77	91½	91½	91½
3	Cleve Un Term 5½s	100½	100½	100½
4	Colorado Indus 5s	90½	90½	90½
14	Col G&E 5s '52Apr	97¾	96½	96½
12	Do 5s '52 May	97¾	97½	97½
10	Comrl Inv Tr 6s	91½	91½	91½
118	Do 5½s	105¼	105¼	105½
1	Con Coal of Md 5s	64	64	64
11	ConGas NY 5½s '45	105½	105	105¼
1	Consumers Pow 5s	100½	100½	100½
3	Container 5s '43	75	75	75
4	Cr Cork&Seal 6s '47	99¼	99¼	99¼
8	Crown Will 6s '51	100¾	100	100¾
2	CubaCane Sug db 8s	58	58	58
6	Do cvt db 7s	57½	57½	57½
5	Cuba Nor Rys 5½s	78¼	78	78
2	Cub Dom Sug 7½s	63	63	63
1	Del & Hud 5½s	102	102	102
1	Do rfg 4s	88½	88½	88½
1	DG&E 1st rfg 5s	98½	98½	98½
3	Den G&E 5s stp	98½	98½	98½
7	D&RG 4½s	91½	91½	91½
2	Do con 4s	88½	88½	88½
2	Do Wes gn 5s	89½	89	89½
4	Do Wes rfg 5s	85½	85½	85½
9	Det Ed 1stref 6s B	107½	107½	107½
26	Do rfg 5s '40	101¾	101½	101¾
1	Do 5s '55	101¼	101¼	101¼
34	DodgeBro deb6s'40	100¼	100	100¼
1	Duq Lt 4½s '67	96½	96½	96½
1	East Cuba Sug 7½s	87	87	87
36	Erie rf&imp 5s '67	93	92¼	92¾
5	Do gen lien 4s	75¼	75¼	75¼
1	Erie&Jer 1st sf 6s	107¾	107¾	107¾
10	Fed Lt&Trac 6s	95	95	95
5	Fisk Rubber 8s	85½	84½	85½
1	Fla E Cst 5s '74	65	65	65
35	FJ&G 4½s	36	33	36
11	Gen Sti Cast 5½s'49	101½	101	101½
9	Gen El 5s '52	115	114½	114½
7	Gen Asph 6s '39	104¾	104¾	104¾
37	Gen Cable 5½s '47	96¾	96	96
11	Gen Mot acpt 6s '37	101½	101¼	101¼
1	Ga & Ala con 5s	85½	85½	85½
5	Goodrich B F 6½s	106¾	106¾	106¾
28	Goodyr T&R 5s '57	90¾	90	90
7	Gt North Ry 7s A	109¾	109	109¼
20	Do 5½s B	110	109	110
1	Do gen 5s	101¾	101¾	101¾
5	G Bay & W deb B ct	25	25	25
7	Hudson Coal 5sA'62	71½	71½	71½
5	Hud & Man rf5s&A	88¼	88¼	88¼
31	Do adj inc 5s	74	74	74
1	Hum Oil & Ref 5½s	100½	100½	100½
16	Do 5s	99¾	99¾	99¾
1	Illinois Bell Tel 5s	102¾	102¾	102¾
23	Illinois Cent 5s	101¾	101¾	101¾
8	Do 4½s	95	95	95
20	Indiana Steel 5s	104½	104½	104½
1	Inspirat Cop 6½s	101½	101½	101½
4	Interb R Transit 7s	60½	60½	60½
5	Do 6s	52½	52½	52½
2	Do rfg 5s	64	63½	63½
5	Do rfg 5s sta	63½	63½	63½
12	Int Cement 5s '48	100½	99¾	100
22	Int Gt Nor adj 6s	88½	88½	88½
10	Do 1st 6s	101½	101½	101½
4	Int Match 5s '47	64	64	64
10	Int Paper rfg 6s A	89¾	88½	89¾
180	Int T&T cvt 4½s'39	216	213½	213½
6	Do deb 4½s '52	90	89¾	89¾
5	Iowa Cent 1st 5s	37	36	36
1	Ir Ry & Mer 4s	92	92	92
2	K C South rfg 5s	97	97	97
1	Do 1st 3s	72½	72½	72½
8	Kansas Gas & El 6s	103¾	103½	103½
5	Kendall Ltg 6s w.	92	92	92
1	Lack Steel 5s '50	100¼	100¼	100¼
9	LS&MS gold 4s 31	97¼	97	97¼
25	Lautaro Nit 6s '54	100	99¾	99¾
13	Lehi V Pa con 4½s	93¾	93¾	93¾
12	Do con 4s 2003	83½	83½	83½
2	Ligg & Myers 7s	116	116	116
1	Do 5s	100	100	100
3	Lorillard 5s	81½	80¼	80½
3	Lou Gas & El 5s	106	106	106
3	Louis & Nash 7s	100¾	100½	100¾
10	Manhat Ry con 4s	54	53¾	54
2	Market St Ry 7s	97	97	97
1	Met Edison 1stRe6s'34	101¾	101½	101½
1	McCrory St 5½s '41	96½	96½	96½
1	Met Ed 5s	99¼	99¼	99¼
1	Met W S El Chi 4s	73	73	73
81	Midvale 5ü cvt 5s	100	99¾	99¾
5	Mil E R&Lst5s61B	97½	97½	97½
1	Mil & Nor 1st 4½s	91½	91½	91½
1	M&StL con 5s '36	93	93	93
4	MSP&SSMarie 6½s	99½	99½	99½
1	Do 5½s	87	87	87
1	Do 1st con 4s	57	58¾	57
3	MK&Tex rf 5s A	99¼	99¼	99¼
40	MoPac cvt 5½s'49A	118½	117½	117½
14	Do rfk 6s '65 A	96¾	96½	96½
2	Do 5s '77 F	96¾	96¾	96¾
1	Do 5s '78 G	96¾	96¾	96¾
18	Do gen 4s	71½	70¾	71
2	Morris&Co 1st 4½s	82½	82½	82½
1	Namm&Sons 6s '43	94½	94½	94½
1	Nat Dairy Pr 5½s	96¾	96¾	96¾
7	Nat Rad 6½s '47	42½	41¾	42
2	National Tube 5s	104½	104½	104½
3	NEng T&Tgen4½sB	97	97	97
2	NOPubv 5s ctf'52 A	89	89	89
5	Do 5s '55 B	86	85¼	85¼
5	NYC&HR rf&imp 5s	103¾	103¾	103¾
4	Do rf & imp 4½s	95¾	95¾	95¾
20	Do con 4s	88½	88½	88½
5	N Y Dock 5s	101½	101½	101½
4	Do 5½s A	102¾	102¾	102¾
5	Do deb 4s	97	97	97
5	NY Conn Rys 4½s	89	89	89
2	N Y Dock Co 4s	61½	61½	61½
2	N Y Edis rf 5s	111½	111¾	111½
22	NYNH&H cvt 6s'48	134½	133	134½
10	Do col tr 6s '40	104¾	104¾	104¾
5	Do 1stdrf 4½s'67	85	85	85
11	Do 4s '56	75¾	75¾	75¾
12	N Y Rys inc 6s '65	9½	9	9
3	NY&R G 1st rf 6sA	103½	103½	103½
2	N Y State Rys 4½s	28	28	28
2	N Y St&W Term 5s	91	91

EVENING SUN-TELEGRAPH MARKETS

Rails Touch Peaks — **Lone Star Advances**

RECORD HIGHS MARKED UP BY RAIL SHARES

Pennsylvania and Dozen Others Pushed Up in Bullish Demonstrations

NEW YORK, Aug. 28.—(AP.)—The stock market apparently recovered from its money scare today when aggressive bullish demonstrations were conducted in the rails and specialties. Little progress was made by such groups as the oils, motors, steels and equipments, and there were few points of weakness.

Pool operations provided the background for the advance, although several of the large commission houses reported an increasing odd lot business from small traders and investors.

The high rate of business and industrial activity was stressed by operators for the advance as the basis for their campaign. Considerable emphasis was laid on the steady increase in freight car loadings which is construed as an indication that a large volume of goods is moving into consumption. There has been a slight seasonal falling off in steel output, but the rate is still well above what is was a year ago.

Today's dispatches from the Hague, indicating that the Germans had balked on the Allied agreement on reparations, was somewhat of a disappointment, although bankers privately expressed the opinion that the difficulties would be straightened out and the Young plan saved. There was little change in credit conditions, call money renewing at 9 per cent with indications that the rate would be maintained.

New York Central assumed the leadership of the rail group by climbing 9 points to a new high top at 252. Atchison climbed almost as much to a new high at 292¾. Pere Marquette soared 17½ points to a record top at 230 on a small turnover. Union Pacific, Norfolk and Western, Nashville, Chattanooga and St. Louis, Lackawanna and Pennsylvania were among the dozen or so other issues to move into new high ground, the gains ranging from 2 to 6 points.

BYERS ADVANCES

At least 40 issues sold 4 or more points above yesterday's final quotations, the list including A. M. Byers, Warren Bros., National Lead, National Biscuit, Dupont, Western Union and Goodyear Rubber.

Westinghouse Electric first preferred, Auburn Auto and Hocking Valley dropped about 5 points each and General Electric and Commercial Investment Trust 3.

LOCAL CURB

SALES.

	Shares.		Price.
Arkansas Gas "A"	625	at	24⅞
Do.	25	at	24⅞
Do.	310	at	24½
Copperweld Steel	50	at	81½
International Rustless Steel	50	at	6¼
Leonard Oil	400	at	4
Sterling Investment	140	at	42½

	Bid.	Ask.
Weirton Steel	495	....
Phoenix Oil	.65	.75
Rex Hide Rubber	15	....
Aluminum Mfg.	36	36½
Amer Fruit Growers	14	....
Do units	70	75
Fisher Bros., Inc.	9½	....
Do preferred	....	50
Leonard Oil	3⅝	4¼
Penna. Sav. Bank	240	....
Sloan & Zook Producing	40	....
Do 7% preferred	97	99
U. S. Light & Power	45⅛	47¼
Copperweld Steel	78	80
Do 6% preferred	98	....
Arkansas Gas "A"	23	23¼
Apollo Steel	....	25
Edge Water Steel	290	....
Sterling Invest	42½	....
American Austin Motors	....	12⅛
Molybdenum Cor Amer.	5	6
Penna. Bradford Co.	8	....
Do preferred	26	27
Pitts Bond & Share	63	64

CHICAGO BOARD

The following quotations on the Chicago Board of Trade are reported by A. E. Masten & Co.:

	Open.	High.	Low.	Close.	Yesterday.
WHEAT—					
May....	1 49	1 50⅛	1 48⅝	1 49¼	1 51¼
Sept....	1 30½	1 31	1 29⅝	1 30	1 32¼
Dec....	1 39½	1 40¼	1 38⅝	1 39⅝	1 41⅝
CORN—					
May....	1 06	1 06⅞	1 06	1 06⅞	1 07
Sept....	1 02	1 03⅝	1 02	1 02⅝	1 02⅞
Dec....	98½	99⅞	98¼	98½	99⅞
OATS—					
May....	55½	56¼	55⅛	55⅞	55⅞
Sept....	45⅞	47½	45⅞	46½	46⅛
Dec....	50⅝	51⅝	50⅞	51	50⅝
RYE—					
Dec....	1 10⅝	1 10½	1 10⅛	1 10⅛	1 11
LARD—					
Jan....	12 30	12 45	12 30	12 40	12 35

PETROLEUM PRICES

Pennsylvania (N. Y. Transit Lines)	$3.30
Bradford (National Transit Lines)	3.30
Pennsylvania (National Transit Lines)	3.30
Pennsylvania (S. W. Pa. Pipe Lines)	3.25
Pennsylvania (Eureka Pipe Lines)	3.15
Pennsylvania (Buckeye Pipe Lines)	2.95
Corning (Buckeye Pipe Lines)	1.90
Somerset (Cumberland Pipe Lines)	1.80
Ragland grade oil	.95
Western Kentucky	1.83
Lima	1.80
Indiana	1.57
Princeton	1.75
Wooster	1.90
Plymouth	1.28
Illinois	1.75
Waterloo	1.35
Saginaw (Mich.) Berea sand oil	1.75
Saginaw (Mich.) Saginaw sand, 47 degrees gravity	1.83
Petrolia (Canada)	2.20

UNLISTED STOCKS

	Par.	Bid.	Ask.
Davison Coke & I. pfd.	..	....	98
Dixie Gas & Util. rights	..	4	....
Penna. Industries units	..	....	99½

	Shares.		Price.
Western Public Service	25	at	36
Do.	20	at	35⅞
Do.	180	at	35⅞
Do.	95	at	35⅞
Do.	100	at	35⅞
Do.	900	at	35⅞
Do.	50	at	35⅞
Do.	215	at	35⅞
Do.	150	at	35⅛
Do.	100	at	35⅛
Do.	325	at	35⅞
Do.	1550	at	36
Do.	115	at	35⅞
Do.	100	at	35⅞
Do.	155	at	35⅞
Do.	300	at	36
Do.	110	at	35⅞
Do.	70	at	35⅞
Do.	20	at	35⅞
Do.	100	at	35⅞
Do.	150	at	36

Metal Market.

LONDON, Aug. 28.—Standa[illegible]—spot, £73 15s; future, £74 1[illegible] electrolytic, spot, £84 5s; futu[illegible] 15s. Tin—spot, £203; future, £[illegible] £25 5s; future, £23 7s 6d. [illegible] 17s 6d; future, £25 2s 6d.

NEW YORK CLOSE WITH NET CHANGES

WEDNESDAY, AUG. 28, 1929.

Div.	STOCKS	Open	High	Low	Close	Chge.
	—A—					
	Abitibi P & P	51⅞	54⅝	51¼	54	+2⅛
6	Do pref...	83½	83⅞	83½	83⅞	+ ⅛
6	Abraham & S	130	130	127	127	+1
3	Adams Millis	30⅝	30⅝	30⅝	30⅝	+ ⅛
	Advance Ru.	29¾	29⅜	29¾	29⅝	− ⅛
	Do pref...	41	41	41	41	0
	Ahumada Ld	1½	1⅝	1½	1⅝	− ⅛
3	Air Reductn.	201⅜	209	201⅜	206¼	+7¼
2.50	Airway Elec	38½	38½	38½	38½	......
	Ajax Rubber	4¼	5	4⅛	4⅝	+ ⅝
	Alaska Jun..	8	8¼	7¾	8	0
	Alb P W Pap	19	19	19	19	− ½
	Alleghany C	50⅝	52½	50⅝	51¼	+ ⅝
5.50	Do pfd ww	113¾	114	113¾	114	0
6	All Ch & Dye	348	348	341	341½	−3½
7	Do pref...	121½	121½	121½	121½	......
7	Allis-Chal ..	318	318	314	314	−4
3	Amerada Cor	28	28	27⅛	27⅛	+ ⅛
	Am Ag Chem	11½	11½	11½	11½	− ⅛
	Do pref...	42½	42½	42½	42½	+ ½
8B	Am Bnk Note	144	144	142	142	0
	Am Beet Sug	14	14¾	13¾	14¾	+1¾
	Am Bosch M	65⅞	65⅞	65	65½	− ⅜
2.40	Am Br S Fdy	58¾	59⅜	58¼	59⅜	+ ¾
	Am Br Bov.	27½	28⅞	27	27	− ½
4B	Amer Can...	177⅞	177⅞	172¾	175	−1
7	Do pref...	139⅛	139⅛	139⅛	139⅛	+ ⅛
6	Am Car & F	98¼	99¾	97	97	−1½
3	Am Chicle...	65⅛	68	65⅛	67⅞	+2⅜
	Am Com Alc	47¾	48¾	47¾	48½	+2½
2	Am En Tlne	29⅞	29⅞	29	29	−1
	Am Eur Sec.	91	91	90	91	0
	Am For Pow	148	149	145½	145½	−1⅛
	Am Hide & L	8	8¾	8	8¾	+ ¾
	Do pref...	47¼	48	47¼	48	+3
1	Am Haw Stm	33	34¾	33	33½	0
3.60	Am Home Pr	69¾	69⅞	69¾	69⅞	0
3B	Am Ice Sec..	53⅛	53⅛	52	52½	− ½
2A	Am Internat.	85	85	81½	82	−2
	Am La Fran.	4¾	4¾	4¾	4¾	0
8	Am Locomot	122	122¾	122	122½	+1½
3	Am Metal...	72¾	72⅞	70¾	71¼	−1⅝
1A	Am Pow & L	144¾	146½	144¾	145	−1
5	Do 5% pref	73	73	73	73	......
5	Do 5% pf st	82	82	82	82	......
6	Do 6% pref	100⅛	100⅛	100⅛	100⅛	+ ⅛
1.50	Am Rad-St S	47¾	48⅛	47½	47½	− ⅜
	Am Republics	38⅜	40	38⅜	40	0
	Am Rolling..	125½	125⅝	124½	124½	−1
5B	Am Saf Raz.	68	68	68	68	+ ⅛
3	Am Seating.	82¾	82⅞	82¾	82⅞	− ⅛
8	Am Shipbldg	107	107	107	107	+1¼
	Am Ship & C	8⅛	8⅛	8	8	......
4	Am Sm & Re	120	121¾	119½	119⅝	+ ⅝
7	Do pref...	134	134	134	134	......
3	Am Steel Fd	65	65⅞	65	65	0
2	Am Stores...	67	67	67	67	......
	Am Sugar...	77	77	77	77	0
7	Do pref...	108	108	108	108	+ ½
3	Am Sumatra.	40¾	41½	40¾	41⅛	+1⅜
9	Am Tel & Tel	299	300⅝	296	297	−1¾
8	Am Tobacco.	197	199¼	197	197½	−1½
8	Do B......	196¾	197	195½	196⅞	+2⅛
8	Am Type Fd	154¾	155¼	154¾	155	+1½
1A	Am Wat Wks	149½	154	149	151	+3
	Am Woolen.	16	16	16	16	− ⅛
	Am Writ Pap	......	......	......	......	......
	Do ctfs....	14¾	15	14½	15	+ ½
	Am Zinc & L	26	26⅞	26	26	−1
	Do pref...	108¾	107½	103½	105⅛	+2¼
7	Anacond Cop	125¾	126	124⅛	124⅞	− ⅜
3	Anacon W&C	72¼	74½	72¼	74½	+2½
2.40	Anchor Cap.	55⅞	56	55	55	+1¼
3	Andes Cop...	56⅛	56½	55¾	56	0
2	Arch Dan M.	83¾	85	83¾	84½	+1½
7	Arm Del pref	87½	87½	87½	87½	0
	Arm of Ill A	11	11⅜	11	11⅛	+ ⅛
	Arm of Ill B	6⅛	6½	6⅛	6⅛	+ ⅛
7	Arm of Ill pf	71⅝	71⅞	71⅝	71⅞	+ ⅜
	Arnold Const	24½	27	24½	26	+3
4	Assoc Ap Ind	50	51	50	51	+1
2.50	Assoc Dry G.	49	49	48	48	−1
2	Assoc Oil....	45	45	45	45	0
10	Atch T & S F	285	292¾	285	289	+5¼
5	Do pref...	101¼	101½	101¼	101½	+ ½
10B	Atl Coast L.	196	197½	196	196	− ½
	Atl G & W I	64	64	64	64	0
4	Do pref...	55	55	55	55	......
1.25B	Atlantic Ref.	66⅞	67	66½	66½	0
4	Atlas Powder	101	104⅞	101	104[illegible]	+3
	Atlas Tack..	14⅞	14⅞	14¼	14¼	......
4W	Auburn Auto	452	455½	450	455	+ ¼
	Austin Nich.	11⅛	11¼	10¾	10¾	− ¼
	Auto Sales...	31½	31½	31	31½	0
3	Do pref...	44½	44½	44½	44½	0
3	Auto S Raz A	40½	40½	40½	40½	+1
	Aviation C..	16¾	17	16¾	16¾	− ¼
	—B—					
7	Baldwin Loc.	......	......	......	......	......
7	Do pref...	118	118½	117	117	0
6	Balt & Ohio.	139⅞	141¼	139⅞	140	+ ¾
4	Do pref...	76¼	76¼	76¼	76¼	......
3.50	Bangor & Ar	85⅜	85½	84¾	84¾	− ¼
2	Barnsdal Co.	87⅛	89⅜	87⅛	88⅝	+1⅛
	Beacon Oil..	29	29¼	28½	29	+ ⅛
4	Best Cream..	108	110	108	110	+2
3	Beech-Nt P'g	85	85	85	85	......
	Belding Hwy	11½	11½	11½	11½	0
3	Bendix Aviat	92	92	90	90¾	− ¾
6	Beth Steel...	137	137¾	134⅝	135¾	−1¼
7	Do 7% pref	121½	123⅞	121½	123⅞	+2⅞
	Bloomingdale	48⅛	48⅛	48⅛	48⅛	......
	Borden Co....	93½	94¼	93½	93½	+ ½
4	Borg Warner	83	83	81	82	−1¼
	Briggs Mfg.	36½	37½	34⅛	35¾	+ ¾
2	Briggs Strat.	37	37	37	37	+ ¼
4.50B	Brist Myers.	133	136½	133	135	+3
	British Steel	9⅛	9⅛	9⅛	9⅛	......
3	Brkwy Mot T	41	41	40⅝	40⅝	− ⅛
4	Bkln Manhat	59⅞	60½	59½	60⅛	+ ⅝
5	Bkln Un Gas	244	244⅛	238⅞	238⅞	−6⅜
2.50	Brown Shoe.	47½	48	47½	48	+ ½
3	Brunswk B C	36⅜	36⅝	36⅜	36⅝	+ ⅛
1	Bucy & Erie*	28⅞	29½	28⅝	29⅛	+¾
2.50	Do CV pref*	39¼	40	39¼	39⅞	0
5B	Burghs Ad M	67⅞	69¾	67⅞	68¼	+ ¾
2A	Bush Termnl	......	......	......	......	......
7	Do deb....	105	105	105	105	−1
	Butte C & Z	4⅛	4⅛	4	4	− ⅛
3	Butte & Sup	8⅜	8⅜	8¾	8⅜	0
	Byers (A M)	132	141¼	132	137⅞	+5⅛
3B	By-Products.	33¼	33¼	33	33	+ ½
	—C—					
4	Calif Packng	80⅞	82⅞	79⅞	81¼	+1¼
	Calif Pet....	34½	34½	34¼	34½	......
	Callahn Z&L	1⅝	1⅝	1½	1½	− ¼
	Calu & Ariz.	129¾	129⅞	129½	129⅞	+ ¼
10	Calu & Hecla	46⅝	47	45¾	46¼	+ ⅜
2	Camp W & C	47¾	47¾	47	47¼	− ½
5	Can D G Ale	90⅝	90¾	90	90⅜	+ ¼
10	Canada Pac.	233¾	237⅞	233¾	234	+2⅜
2.80	Cannon Mills	46⅞	46⅞	45½	45½	−1¼
	Cav Dobbins.	19	19	19	19	......
3	Celotex Co..	56¼	57¾	56¼	57¼	+ ¾
2	Cen Alloy Stl	53¾	55	53¾	54	+ ¼
	Centry Rib M	8¼	8¼	8¼	8¼	0
6	Cerro De Pas	95¼	95¼	95¼	95¼	−2¼
3	Chesapke Crp	85½	87⅞	85½	86½	− ⅛
10	Ches & Ohio	271½	274¾	271½	271¾	+2
	Chic & Alton	6½	6¾	6½	6¾	......
	Do pref...	9⅝	9⅝	9⅝	9⅝	+ ⅛
	Chic & E Ill	27	27	27	27	......
	Do pref...	57½	58	57½	58	+1¾
	Chi Gt Wstn	16⅝	17⅜	16⅜	16½	+ ⅜
	Do pref...	46⅞	48⅞	46⅞	48¼	+1¼
	Ch M & St P	42⅞	44⅝	42¾	43⅝	+1¼
	Do pref...	65¼	67½	64⅞	66¾	+2⅛
4	Chic & N W	103	103½	101¾	102	0
	Chi Pne Tool	44	44	43½	43½	− ½
3.50	Do pref...	54⅛	54½	54⅛	54¼	− ½
7	Chi R I & P	139½	139⅞	138	139¼	0
6	Do 6% pref	99⅞	99⅞	99⅞	99⅞	......
7	Do 7% pref	106	107	106	107	+ ⅞
3	Chic Yel Cab	29	29	29	29	−1
3	Chick Cot Oil	36½	36½	36½	36½	− ½
2.40	Childs Co....	69	69	69	69	− ½
3	Chrysler Mot	71⅜	73¾	71⅜	72⅞	+ ⅝
3.60	City Ice & F	57⅞	57⅞	57	57	− ¼
	City Stores..	19⅛	19⅛	18¾	19	− ¼
3	Coca-Cola ..	148¾	152	148¾	151¼	+2⅜
	Do A......	46¾	46¾	46¾	46¾	0
	Collins & Alk	44½	44½	44½	44½	+ ½
	Col Fuel & I	64¾	65½	64⅝	64¾	−1¼
3	Col & Southn	......	......	......	......	......
4	Do 2d pref	70⅛	70⅛	70⅛	70⅛	......
4.75B	Columb Carb.	220	225	220	220	+ ½
2	Col Gas & El	91	91⅝	90	90	− ¾
1.15	Col Graphone	65	67⅝	64⅞	66	+1½
2	Comm Credit	48¾	48⅞	47⅞	47⅞	− ¼
1.75	Do pref B.	26½	26½	26½	26½	......
4A	Comm Inv T	204⅞	207½	202⅞	206⅛	+ ⅝
	Do warnts	61	68	61	65	+4¾
3	Comm Solv..	499	499	499	499	−1¼
3	Comm Power	220	220	220	220	......
2	Conde Nast P	65	65	65	65	0
	Congoleum ..	22	23	22	22⅛	− ⅛
.25B	Congress Cig	70⅝	70⅝	70	70	−1
7	Cons Cigars.	70⅛	70⅛	69¾	69¾	+ ¾
	Consol Film.	......	......	......	......	......
2	Do pref...	25	25	25	25	0
3	Consol Gas..	174⅝	175	170½	170⅝	−3⅜
5	Do pref...	99¼	99¼	99	99	0
6	ConRRofC pf	53	53	53	54	......
	Cons Textile	2¾	2¾	2⅝	2⅝	− ¼
1.20	Container A.	15⅛	15⅛	15⅛	15⅛	− ⅜
	Cont Bak A.	83	84¼	82½	83	−1¼
	Do B......	12	12¼	12	12⅛	+ ⅛
8	Do pref...	96⅜	96⅜	96⅜	96⅜	......
2.50	Cont Can....	83	85	82⅝	83¾	+ ¾
2	Cont Insur..	98¾	101⅝	98	98¾	+ ¾
.80	Cont Motors	14⅝	14¾	14¼	14½	0
	Cont Oil Co.	34¼	34¼	33⅞	33⅞	− ½
3B	Corn Prod..	109	111⅛	108⅞	109⅛	+ ½
2A	Coty Inc....	54¼	54¼	53¼	53⅝	0
	Crex Carpet.	30	30	30	30	......
1	Crosley Rad	94	94¾	93¼	93¼	−1⅜
	Crown Cork.	74⅛	74⅛	73½	74⅛	+ ⅜
1	Crown Zellbk	22⅞	22⅞	22⅜	22⅞	+ ½

Div.	STOCKS	Open	High	Low	Close	Chge.
5	Crucible Stl..	119¾	120	117½	110	0
	Cuba C Sug.	1⅝	1⅝	1¼	1¼	− ⅛
	Do pref...	4½	4½	4½	4½	+ ⅛
	Cuba Co.....	14⅞	15	14⅞	14⅞	0
4	Cudahy Pkg.	51	52	51	52	+1
6.50B	Curtis Pub...	121	121	121	121	......
1	Curtiss Aero	165	165	165	165	......
3.50	Cutler Hamr	96	96	94½	94½	0
	Cuyamel Frt	98	101	97	98½	+1½
	—D—					
	Davison Che.	49	49	48⅜	48⅜	+ ⅛
9	Del & Hud..	*222¾	225¼	220	220	−8¾
7B	Del L & W..	159½	162¼	158¾	159	+1½
8	Det Edison..	340	340	340	340	−1
8	Diamond Mh.	133½	133½	133½	133½	......
1	Dome Mines.	10	10	10	10	− ⅜
1.20	Domin Stores	43¾	43¾	43	43⅝	− ⅛
4	Drug Incorp.	116⅝	118⅝	115⅝	117	+1½
4A	Dunhill Inter	48½	48½	48½	48½	− ⅝
1	Duplan Silk.	21⅞	22	21⅞	22	......
4	Du Pont D N	*212½	219½	212	211½	−1
	—E—					
8B	Eastman K..	225	226⅞	223⅝	223⅝	+1⅝
3	Eaton Axle..	59¼	59⅝	59¼	59⅝	0
2.50	Eitingon Sch	26½	26½	26½	26½	0
6	Elec Auto Lt	149⅛	149¾	148⅝	149	− ½
	Elec Boat...	9⅝	9⅝	9½	9½	+ ⅛
1	El Pow & Lt	75¼	75¼	73⅝	73⅝	− ⅜
7	Do pref...	107½	107½	107½	107½	0
5	Elec Sto Bat	83¼	83½	83	83¼	+ ⅛
1A	Engve Pub S	73⅝	74	73	73⅞	+ ½
3	Equit Office.	39¾	39⅝	39¾	39⅝	+ ⅛
	Erie R R....	88½	90¼	88¼	89¾	+1½
4	Do 1st pref	60⅜	61	60⅜	61	+ ½
4	Do 2nd pref	59⅞	61	59⅞	61	......
4	Eureka Vac.	50½	51	50½	50½	0
	—F—					
3	Fairbks Mrse	47¾	47⅞	47	47⅞	+ ⅛
1.50	Fed Lt & Tr	90	90	90	90	......
.80	Fed Motor...	18½	18½	18¼	18¼	− ¼
3	Fid Ph F Ins	114	115	112½	113	+1
	Filenes & Sns	67	67	67	67	......
1.50	First Nat Str	82½	82⅞	82½	82½	− ⅛
	Fisk Rubber	6¾	7¼	6½	7¼	+ ½
	Do 1st pref	38	39	38	39	+1
	Dolst pfCV	38	38	38	38	+ ⅛
3.50B	Fleishman ..	90½	90½	89¾	89⅞	−1⅛
	Florsheim Sh	50	50½	50	50½	+ ½
2.50B	Follansbe Br	80⅛	81¼	79⅝	80⅞	⅜
	Foundation	44	44⅛	44	44	+1⅜
4	Fox Film A	93½	97⅞	93½	95	+1
4	Freeport Tex	46⅞	46⅞	46⅜	46⅝	+ ¼
	—G—					
	Gabri Snub A	20	20	19⅛	19½	− ½
	Gardner Mot.	12	12	11⅛	11⅛	− ⅞
4	Gen Am T Cr	107⅞	109⅝	107⅞	108¼	+2⅛
	Gen Asphalt.	91	91	89¼	89¼	− ¾
2	Genl Bronze.	59	59	58⅛	58⅛	−1⅞
	Gen Cable....	51½	53	50¾	53	+2½
4	Do A......	103	109	103	109	+9
4	Gen Cigars..	69	69½	69	69	− ½
5B	Gen Electric.	392	393¼	397	397	+5
.60	Do special.	11⅛	11⅛	11⅛	11⅛	0
3	Gen Foods...	70¾	72⅞	70¾	72½	+2¼
2B	Gen G & El A	105	109	105	106½	+1½
3	Gen Motors..	72⅛	73⅞	71	72⅞	+ ½
7	Do 7% pref	123	123¼	123	123¼	0
4	Gen O Adv A	......	......	......	......	......
3	Do ctfs....	31½	31½	31½	31½	− ⅛
	Gen Pub Serv	84	84	81	81½	− ½
5	Gen Ry Sig..	124⅞	124⅞	121	122	−2⅛
3.50B	Gen Refrac..	84⅞	84⅞	84	84	− ¼
5	Gillette S Ra	139⅝	139⅝	135⅝	136	−2½
	Gimbel Bros.	32⅛	32⅛	32⅛	32⅛	+ ⅛
7	Do pref...	78½	78½	78½	78½	− ½
1.50	Glidden Co...	57¼	57⅞	57⅛	57⅛	0
	Gobel Incorp	34¼	36	34¼	35	+1
2.50	Gold Dust...	60⅝	63⅞	60⅛	61¼	+ ⅝
4	Goodrich B F	73⅛	75⅜	73⅛	73½	0
	Goodyr T&R	116⅝	118¾	115½	118¼	+6⅛
7	Do 1st pref	101¼	101¼	101¼	101¼	− ⅜
2.50	Goth Slk Hos	35	36½	35	36½	+1¾
	Graham Pge.	23⅛	23⅞	22⅝	23⅜	0
7	Granby Cop..	80¾	80¾	80	80	−1⅜
	Grand Union.	24½	24½	24⅜	24⅜	− ⅝
3	Granite C Stl	53⅞	56⅞	53⅞	56⅞	+1½
1	Grant Co....	126⅝	127⅞	126⅝	126⅝	......
1.25	Gt No Ore ctf	30⅛	30½	30⅛	30⅛	0
5	Gt Northn pf	125½	127	125	125	+1
5	Do pfd ctfs	118	120	118	118¾	+ ½
2.80	Gt Wstn Sug	36⅜	36⅜	36⅜	36⅜	− ¼
8	Greene C Cop	188	188	188	188	0
	Guan Sugar.	6¼	6¼	6¼	6¼	......
	Gulf Mobile..	48	49½	48	48	......
4	Gulf States S	69½	69⅝	69½	69⅝	− ⅛
	—H—					
1.50	HacksckWatA	33¾	33¾	32	32	−2
	Hahn Dept S	31⅝	31⅝	31⅛	31⅛	− ¼
6.50	Do pref...	91½	91½	90⅝	90⅝	− ⅞
2	Harb Walk R	62½	62½	62½	62½	+ ½
2	Hartman A...	27⅝	27⅝	27¼	27¼	+ ⅛
1.20	Do B......	40⅝	41⅞	37	38	−2
	Hav El Rlwy	8¼	8¼	8¼	8¼	......
3	Hayes Body.	30	30½	29	29¾	− ¼
7B	Helme G W.	97¾	97¾	97¾	97¾	0
	Hershey Ch..	125	125¼	123¼	123¾	− ¼
4	Do pref...	122	122	121½	121½	−2½
	Hoe & Co....	28	28	28	28	− ½
2.75B	Holland Fur.	41	41⅛	41	41⅛	......
1.50	Houdie Her B	44	44	43	43¾	+ ½
	House Fince.	......	......	......	......	......
3	Do pref...	45	45	45	45	......
4B	Househld Pr.	66½	66⅞	66½	66⅞	+ ¼
	Houston Oil.	79½	79½	79	79	+3
4.50B	Howe Sound.	67⅞	67⅞	65¾	65¾	− ¾
2.50	Hud & Man.	54⅛	56⅞	53⅛	55¼	+1⅝
5	Do pref...	74	74	74	74	0
5	Hudson Mot.	83	83¾	82½	83¼	+1
2A	Hupp Motor.	40⅝	41	40⅝	40⅝	+ ⅛
	—I—					
7	Ill Central...	143⅞	147¾	143⅞	147¾	+3¾
2	Indpdt O & G	32½	32⅞	32½	32½	0
	Indian Mtcle.	18	18	18	18	0
	Indian Ref...	47½	47¾	47⅛	47⅞	+ ⅛
	Do ctfs....	44¾	46¾	44¾	45⅝	− ⅜
	Indust Rayon	95	95	95	95	−1¼
5.25B	Ingersol Rnd	188½	198	188½	198	+9
3.50	Inland Steel.	109¼	110	106	106	−8
4	Inspirat Cop.	46	46¼	45⅛	45⅛	+ ⅛
	Interb Rap T	21½	22¼	20¾	22	+1
	Intercnt Rub	8⅝	8⅝	8⅛	8⅝	− ⅛
	Intern Ag Ch	7¼	7¼	7¼	7¼	0
5	Intern Bus M	233½	237¾	233½	237¾	+4¼
4	Internat Cem	68	68¼	68	68¼	− ⅜
2	Inter Combus	65¾	66⅝	65	66¼	+ ¼
2.50	Intern Harv.	122½	124⅞	122	122½	− ½
7	Do pref...	138¼	138¼	138¼	138¼	......
	Int Hydro El	48¼	48¾	48	48½	0
3.20	Inter Mtch pf	83⅝	84⅛	83	83¼	+1¼
.80	Intern Nickel	55¼	55⅝	54½	54⅝	− ⅜
2.40	Intern Paper	......	......	......	......	......
2.40	Do A......	33	33	33	33	− ½
	Do B......	22	22	22	22	− ½
	Do C......	16½	16¾	16½	16¾	+ ¼
7	Do pf new	87	87	87	87	......
2.50	Inter Pr Ink	58⅞	59	58¾	58¾	+ ½
	IntRy ofCAm	......	......	......	......	0
5	Do pref...	75	75	75	75	0
2	Intern T & T	144¾	144¾	140⅛	140½	−3½
2	Interste D S	61¼	61¼	61	61	−1
4	Island Ck Cl	50¾	50¾	50⅝	50⅝	+ ⅜
2	Invest Equit	66	66⅛	65½	65½	− ½
	—J—					
4	Jewel Tea...	71½	71½	70⅞	70⅞	−1⅛
7	Jones & L pf	120	121½	120	121½	+1½
3	Johns Mnvle.	195	197½	193¾	193¾	−1¼
	Jordan Mot..	6⅛	6¼	6	6¼	......
	—K—					
5	K C Southn.	101¼	104	101¼	103½	+1⅞
1.50	Kaufmn D S	27	27	27	27	− ¾
	Keith Al Orp	35½	35½	35½	35½	......
	Kelly Spgfld.	10	11½	10	10⅝	+ ⅛
	Do 6% pref	75	75	75	75	......
	Do 8% pref	58⅛	58⅛	58⅛	58⅛	+3⅛
	Kelsey H Wl	42	42	42	42	0
	Kelvinator ..	15⅜	15¼	15⅜	15⅜	− ⅜
4	Kennecot Cop	89½	90	88⅜	88⅜	− ⅜
2.50	Kimb Clark.	55	55⅛	54¼	54¼	− ⅛
1	Kinney Co..	42¾	42¾	42¾	42¾	− ¼
	Kolster Rad.	29¼	29⅝	28⅛	28½	−1
1.50	Kraft Ph Ch	53⅛	53⅛	52¾	52¾	+ ¼
1.60	Kresge S S..	51⅛	52	51⅛	51⅞	+ ¼
1	Kress & Co..	90	90	90	90	0
1	Kroger G&B	88⅛	88⅛	87½	87½	− ¾
1.34	Krueg & Tol	39¼	40¼	38½	38½	− ⅜
	—L—					
	Lago O & T	34½	34½	34½	34½	− ⅛
3	Lambert	137¼	138¼	137¼	137⅞	− ⅜
	Lee Rub & T	12⅝	13⅛	12¼	12⅞	+ ¼
2.50	Leh P Cemnt	44⅞	44⅞	43⅛	43⅛	−1⅞
7	Do pref...	108½	108½	108½	108½	0
3.50	Lehigh Val..	92	93⅛	91⅞	91⅞	+ ⅞
	Leh Val Coal	24¾	24⅞	24⅛	24⅞	+ ⅜
3	Lehn & Fink	45	45	45	45	+2½
	Lib Owens...	40⅜	40⅜	40¼	40¼	......
5B	Liggett & M	91	92⅛	91	92⅛	......
5B	Do B......	91⅛	91⅛	91⅛	91⅛	− ⅛
	Lima Locom.	51	51	51	51	−1⅜
4.25B	Liquid Carb..	85⅛	85⅛	83¼	83¾	−1
3B	Loews Corp..	60½	62⅛	60½	61⅞	+1⅞
6.50	Do pfd ww	97	97	96⅞	96⅞	−1⅜
	Loft Candy..	8¼	8¼	7⅞	8	− ¼
	Long Bell A.	24	24	24	24	......
2.60	Loose Wiles.	65⅞	69⅞	65¾	67¼	+1¾
3	Lorillard Tob	25⅞	26	25⅜	25⅞	− ⅜
	Louisiana Oil	12¼	12¼	12	12	− ¼
1.75	LouveG&E A	54	54	53½	53½	− ½
7	Louisvle & N	149	150½	149	150½	+1
2	Ludlum Steel	91	91	91	91	−1
	—M—					
2.85B	MacA & Fbs	87	87	87	87	+1½
6	Mack U Trck	98	99	98	98⅛	+ ⅞
2A	Macy R H Co	230	234⅞	230	230¼	+3¼
1.50	Madison S G	17	17	16	16	−1
5	Magma Cop..	70¼	71¼	69⅝	71	− ¾

Div.	STOCKS	Open	High	Low	Close	Chge.
	Mallinson ...	16½	16½	16	16	0
	Mandel Bros.	23½	23½	23½	23½	......
	Man El Sup..	29¼	29¼	29¼	29¼	0
5	Man Mod Gu	38¼	38½	38	38½	......
2	Manhat Shirt	27⅛	27¼	27	27	− ¼
4B	Marlin Rkwl	82	83⅜	80	80	−2⅞
4	Marmon Mot	79⅛	81½	79⅛	80⅝	+1⅝
1	Math Alk W	61	62⅞	60⅝	60½	+ ¼
4	May Dept St	82⅛	82¾	82⅛	82	0
3	Maytag Co...	25¾	26½	25¾	26¼	+1
6	Do 1st pref	83⅛	83⅛	83⅛	83⅛	......
3	Do pfd ww	41¼	43½	41¼	43½	......
2	McCrory Strs	98¾	98¾	98¾	98¾	+1¼
2	Do B......	102	102	102	102	+1½
2	McK & Rob.	46	46	46	46	− ½
3.50	Do pref...	57½	57½	57½	57½	−½
4	McKspt T P.	69¼	70½	69	69	− ⅜
1.40	Melville Shoe	62	62	62	62	+ ½
	Mengel Co...	26	26	25¼	25½	− ⅜
1.75	Met Gol P pf	24¾	24¾	24¾	24¾	− ¼
	Mex Seabrd..	37½	38½	37	37	− ½
4	Miami Cop...	45½	44¾	44½	44¾	− ¼
2.50	Mich Steel...	112	114	112	113½	+1
	Middle S Oil.	2⅝	2⅝	2½	2⅝	0
	Do ctfs....	2¼	2¼	2¼	2¼	0
10.50B	Midld Pr pfd	319¾	319¾	319¾	319¾	−1¼
3	Mid-Cont Pet	35	35	34½	34½	− ¼
	Min Mol Pow	34½	34½	34½	34½	0
	Minn & St L	2⅛	2¼	2⅛	2¼	+ ⅛
	Mo Kan & T	55⅛	56⅝	54⅞	55	+ ¾
7	Do pref...	104	104⅝	104	104⅝	+ ⅜
	Mo Pacific...	95	95⅞	94½	94⅞	+ ⅝
5	Do pref...	139⅛	141½	139⅛	141½	+1½
2.75B	Mohawk C M	63	63	62¾	62¾	− ½
2.50	Montg Ward	134⅝	134⅝	130⅝	131	−2
	Moon Motors	3⅛	3⅛	3⅛	3⅛	− ⅛
3.60	Morrell & Co	72¼	73⅞	72¼	73⅞	+ ⅞
.40	Mother Lode	3	3	2⅞	2⅞	− ⅛
	Mot Pict Cap	46	47½	46	46⅞	+ ¾
	Mot Me G&E	29¾	30	20½	29⅞	− ⅛
2	Motor Prod..	119	119	119	119	−1
7	Motor Wheel	52⅞	53⅛	52	52⅞	+1
	Murray Body	82½	83¼	82	82⅞	− ½
	—N—					
6	Nash Motors	84⅛	85⅝	84⅛	85	+ ⅛
1.50	Nat Acme...	34⅛	34¾	34	34⅛	0
	Nat Air Trans	37½	37½	36⅝	37	− ½
1A	Nat Bella H.	40¼	40¼	40	40	− ¼
6.50B	Nat Biscuit..	200½	208	200½	206	+7¾
4B	Nat C Reg A	124⅛	124½	123	123	−1⅞
3A	Nat Dairy Pr	84⅜	84⅞	83¾	83¾	− ¾
	Nat Dept Str	30¾	31	30½	31	+1½
	Nat Distillrs.	43½	46⅞	43½	46⅞	+4⅛
2	Nat Enamelg	56⅝	57	55	55	−1¾
5	Nat Lead....	155	162	155	162	+8¼
7	Do pref A.	140	140	140	140	+1½
1	Nat Pow & L	66¼	66¾	66	66½	− ¼
5	Nat Surety..	123	124¼	122½	122½	+1½
1.50	National Tea	63⅝	64	63⅝	63⅝	−1¼
3	Nev Con Cop	47½	47½	46	46	− ¾
3	Newport Co..	88	88¾	88	88¾	−1½
3	Newton Steel	97¼	97¼	97	97	......
3	N Y Airbrake	45⅝	45⅝	45½	45½	+ ½
8	N Y Central..	248½	252	248	248¼	+5¼
6	N Y C & St L	171	172⅝	171	171½	+1½
6	Do pref...	106	106	105½	105½	−1
5	N Y & Harlm	305	305	300	305	0
5	N Y N H & H	124	124⅝	123¾	123½	− ⅜
	N Y Ont & W	25	25	24⅜	24⅜	− ½
10B	Norfolk & W	275	279¾	275	279	+5
F	North Amer..	172¾	173	171⅛	171⅛	−2⅛
3	Do pref...	52½	52½	52½	52½	......
3.41	No Ger Lloyd	53¼	53⅞	51¼	52½	+ ⅞
5	No Pacific...	111½	112⅜	111	111	0
5	Do ctfs....	107½	108⅞	107½	108	+ ⅛
	Norwk T & R	2	2⅛	2	2⅛	......
	—O—					
	Oliver Farm.	42⅜	42⅜	40⅛	40⅛	−2½
3	Do CV pref	55¾	55¾	54	54	− ⅞
6	Do pr pref	91½	92	91⅛	91⅞	− ⅛
5	Oppenhm Col	72	72¾	72	72¾	+ ¾
6A	Otis Elevator	403¾	403¾	400⅛	400⅛	− ⅛
	Otis Steel....	48	52¼	48	51⅛	+3⅝
7	Do pr pref	100	100	100	100	......
4	Outlet Co....	80	80	80	80	......
4A	Owens Ill....	75⅝	76	75½	76	+ ½
	—P—					
2	Pac Gas & E	89	90½	88¼	88⅛	......
3	Pac Lt & Tr	130¼	133⅞	130	130	+ ⅛
	Pacific Oil...	1	1	1	1	0
7	Pac Tel & T	210	210	210	210	−5
4.50B	Packard Mot	147½	150¾	147½	148¾	+1⅞
	Do new...	29⅝	30⅛	29½	30	+ ½
	Pan Am Pet.	68	69	68	69	+1
	Do B......	66⅛	69¼	67½	67½	− ⅛
	Panhle P & R	10	10	10	10	......
3	Par Fa Lsky	70⅝	71½	69¾	71	+ ⅝
3A	Park & Tilfd	49	49	48⅛	48⅛	......
.80	Park U C M	6	6	6	6	0
	Pathe Excge	9¼	9⅜	9	9⅜	+ ¼
	Do A......	18½	20	18½	19	+ ½
3.89	Patine M & E	41	41⅛	40⅝	41⅛	+ ⅜
	Penk & Ford	55¼	57¾	55¼	57¼	− ⅛
	Penna C & C	11⅛	11⅛	11	11	......
	Penna Dix C	10¼	10½	10¼	10½	+ ½
4	Penna R R..	107	109⅛	106½	107¼	+2⅜
8B	Pere Marqte.	215	230	215	230	+17½
	Phelps Dodge	59⅞	59⅞	59	59	− ¼
	Phi Rdg C&I	24¾	25	24¾	25	0
1	Philip Morris	14½	14⅞	12¾	13	−2½
3	Phillips Jones	40	40	40	40	0
1.50	Phillips Pet.	38¼	38¼	37⅞	37⅞	− ⅜
	Phoenix Hos.	28⅛	23⅛	28⅛	28⅛	......
	Pierce Arrow	32½	33	32½	33	+ ¼
	Pierce Oil...	2⅛	2⅛	2	2	− ⅛
2	Pillsby Fl M	47½	49	47½	48¼	+1¼
2.88	Pirelli Co....	63	64⅞	63	63¾	+1¼
	Pitts Coal...	74½	74½	74½	74½	......
	Do pref...	98¼	98¼	98¼	98¼	......
1.50	Pitts S & B.	27⅞	27⅞	27	27	0
6	Pgh & W Va	138	138	138	138	0
1.50B	Poor & Co...	37½	38¼	37½	38¼	+ ½
7	Porto R To A	76	76	76	76	0
	Postal T & C	......	......	......	......	......
7	Do pref....	103¾	103¾	103¾	103¾	......
	Prairie O & G	59	59	58⅜	58⅜	− ⅛
4B	Prairie P L..	64½	64¾	64¼	64¼	− ½
	Pressd S Car	17¾	17¾	17¾	17¾	− ½
2	Proct & Gam	91⅞	92	90⅛	90⅞	− ⅛
	Prod & Ref.	15⅛	15⅛	15⅛	15⅛	− ⅛
2.60	Pub Svc N J	118½	119⅝	117⅛	117⅞	−1¼
8	Do 8% pref	150¼	150¼	150	150¼	......
4	Pullman Co..	87⅝	87⅝	86⅛	86⅛	−1⅛
	Punta Al Sug	16	16½	15½	16	0
1.50	Pure Oil.....	26⅝	26⅝	26½	26½	− ⅛
8	Do pref...	112	112	112	112	− ½
3	Purity Bakg.	142⅞	142⅞	141½	142	0
	—R—					
	Radio Corp..	94⅝	95¼	92½	92⅝	−1⅝
3.50	Do pref....	54	54	54	54	......
	Do pref B.	76	76½	76	76½	+ ½
	Rad Kth Orp	35	36½	34¾	35⅞	+ ⅜
	Rail & Exprs	51⅛	52¾	51⅛	52¾	......
4	Reading	125	126¼	125	125	+1¾
	Real Silk Ho	78⅞	78⅞	78⅞	78⅞	......
	Reis Co......	11⅛	11⅞	11⅛	11⅞	+ ¾
	Remgtn Rnd.	49¾	50⅞	49¾	50⅜	+ ⅝
1.60B	Reo Motor...	21	21¼	20½	20¾	0
4	Repub Brass.	43⅞	43⅞	43⅞	43⅞	+ ⅞
4	Rep Ir & Stl	127⅞	129	125⅛	126¾	− ¼
	Reynlds Spgs	10¼	11	10¼	11	+ ¾
6.50B	Reynlds Tob.	......	......	......	......	......
2.40	Do B......	54½	54½	54	54	0
3	Richfld O Cal	42	43⅞	42	42½	+ ¾
2A	Rio Gr Oil..	29½	29½	28⅝	28¾	− ⅜
2.50B	Ritter Dental	64½	64½	64½	64½	......
2.20	Rossia Insur.	74½	75⅜	72⅛	72½	+ ½
1	Roy Bak Pdr	36	36	36	36	0
3.22	Royal Dutch	57⅞	57¾	57	57½	+1
	—S—					
3	Safeway Strs	179¼	179¼	175	176¾	+ ⅞
7	Do 7% pref	102½	102½	102½	102½	......
3B	St Jos Lead..	69	70½	69	70½	+1¾
8	St L & St F	130¾	131⅞	130¼	131	+1
6	Do pref...	93⅞	94¾	93⅞	94	− ½
	St L & S W	101	101¾	100	101¾	+2¾
2	Savage Arms	42	42⅛	41¼	41⅞	+ ⅛
	Schulte R S.	19	19	19	19	0
	Seabd Airline	15	15¼	15	15¼	+ ¾
	Do pref...	25	26	25	25¾	+ ¼
1.20	Seagrave ...	13⅞	13⅞	13⅞	13⅞	+ ¾
2.50A	Sears Roebck	171⅛	171⅞	166½	168⅞	−1⅞
	Seneca Cop..	5⅛	5⅜	5⅛	5¼	− ⅛
	Servel Inc...	17⅞	17⅞	17⅛	17⅞	+ ¼
	Sharon Stl H	48¼	48⅞	48	48⅞	+ ⅛
	Sharp & Doh	......	......	......	......	......
3.50	Do pref...	64	64¼	64	64	0
3	Shattuck F G	187	187	187	187	−2
1.40	Shell Un Oil	29	29	28⅝	29	0
5	Shubert Ther	44	44	44	44	−1
3	Simmons Co.	131½	134¾	131½	132⅞	+1⅜
1.60	Simms Pet...	38¼	38¼	36¾	36¾	− ⅝
2.50B	Sinclair Cons	37⅞	38	37⅞	37¼	0
2	Skelly Oil...	41⅞	42¼	41½	42	0
	Snider Pkg..	10½	10½	10½	10½	......
2	So Cal Edisn	85⅞	85⅞	83¾	83¾	−1⅝
2.50B	So P Ric Sug	35¼	35½	35¼	35½	+ ¼
	So Dairies A	......	......	......	......	......
	Do B......	6¼	7	6¼	7	+1
6	So Pacific....	147⅞	149⅞	147	147	− ¼
8	So Railway..	154	154⅞	154	154¼	+ ¾
	Spang Chalft	38½	39	38½	38½	......
3	Sparks With.	68¼	68⅜	68¼	68½	0
	Spear & Co...	8	8	7¾	7¾	− ¼
7	Do pref...	70¼	70¼	70	70	−1
1.60	Spen Kellog.	42½	42½	41½	41¾	+ ¾
3	Spiegel M Sn	80	80	79½	79¾	− ⅛
	Spicer Mfg..	52⅞	52⅞	52⅞	52⅞	+1¼
1	Std Com Tob	15⅞	15⅞	15	15	−1½
3.50	Std Gas & El	148⅞	149¼	145¾	145⅞	−3⅞
4	Do pref...	65¾	65¾	64½	64½	− ⅜
3.25	Stand Oil Cal	77⅝	77⅝	75⅝	75⅝	− ⅜
2B	No N J....	71⅝	71¾	71	71⅛	− ⅛
1.60	Do N Y....	45⅜	45⅜	44¼	44⅜	− ¾
	Stand Pl Gls	4	4⅛	4	4⅛	+ ⅛
	Stan Co Am.	40	40	40	40	......
	Sterl Sec A.	30	32	30	32	+2½
	Do pref....	14¾	15⅛	14¾	14⅞	+ ¼

Div.	STOCKS	Open	High	Low	Close	Chge.
3.50	Stew & Warn	66⅛	66⅞	66⅛	66⅞	+ ⅝
	Stone & Web	179	180	176½	176½	+ ½
5A	Studebaker .	73⅝	74⅞	73⅝	74⅞	+ ⅛
	Submarine Bt	1⅝	1⅝	1½	1½	− ⅛
1	Sun Oil......	71	71	71⅞	71	−2½
	Superior Stl.	37¾	39⅝	37¾	39¼	+2
1	Sweet Co Am	13¼	13¼	13¼	13¼	......
	—T—					
1	Telautogrph.	20½	20½	20½	20½	......
1	Tenn C & C.	17¾	17¾	17½	17¾	0
3	Texas Co.....	70¾	70⅞	70¼	70½	− ⅛
4	Tex Gulf Sul	72⅜	72⅛	71¾	71¾	− ½
2.50W	Tex Pac C&O	17	17⅝	17	17½	+ ⅛
	Tex Land Tr	15⅛	15½	15	15	− ¼
	Thatcher Mfg	30	31	29½	29½	−1
2.40	The Fair.....	38	38	37¾	37⅞	− ½
.80	Tide Wat Oil	34⅝	34⅝	34⅝	34⅝	+ ⅛
	Tide W A Oil	20⅞	2⅛	20¼	20¼	− ⅛
6	Do pref...	87⅞	87⅞	87½	87½	− ⅛
.80	Timken D A.	24½	29	24½	29½	+4⅜
3	Timken R B	110½	112⅛	107⅞	109⅝	− ⅜
1.40	Tobacco Pro.	14⅛	14⅛	14⅛	14⅛	+ ⅛
1.40	Do A......	17½	17½	17½	17½	− ⅛
	Transcnt Oil	14⅝	15¼	14½	15¼	+ ⅝
1	Tran & Wlms	42	42	42	42	......
2.50	Trico Prod...	54⅛	54⅜	54⅛	54⅛	− ⅝
1.60	Truax T Coal	19⅝	20	19⅝	20	0
1.20B	Truscon Stl..	53	53	53	53	0
	—U—					
4	Undwd Elt F	159¼	163¼	159¼	159⅝	+ ⅜
	Un Bag & P	34⅝	34⅝	34⅝	35⅝	......
6	Un Carb & C	132	132½	130⅛	130⅛	−1⅞
2	Un Oil of Cal	51⅞	52⅞	51½	52⅞	+1¼
10	Union Pac...	291¾	294½	291	292⅛	+3½
4	Do pref...	84⅛	84	84	84½	+ ½
5	Union T Car	154	155	154	154	......
	Unit Aircraft	135⅝	136	132½	133	−1⅝
3	Do pref...	92	92	92	92	+2
1.60	Unit Bis Am	48¾	49½	48¾	49	0
1	Unit Cig Strs	16⅛	16⅛	15⅝	16	0
	United Corp.	65¾	65⅞	64⅝	65	− ¼
	Do pref...	48	48⅛	48	48¾	0
3	Unit El Coal	34¼	34¼	34¼	34¼	−1¼
4A	United Fruit	116¾	121	116	121	+4¾
	Unit G & I wi	58⅛	58⅝	58⅛	58	− ¼
	Do pref wi	94¼	94½	93¾	94½	0
	U S & For S	66¼	66¼	65¼	66¼	+ ⅛
3	U S C I P & F	27⅜	27½	27⅜	27¼	− ¾
	U S Express.	7¼	7⅜	6¼	7⅛	+ ¾
3	U S Freight.	123⅞	130	123¼	127⅞	+4
4	U S Hoffman	29⅞	31	29⅞	31	+1
6	US Indus Alc	199½	204½	199½	200½	+2⅞
	U S Leather.	23⅝	23⅝	23	23	− ¼
4	Do A......	34½	34½	34½	34½	+ ½
4	U S Realty..	87½	88¾	87½	88	− ½
	U S Rubber..	47¼	48⅛	47¼	47¼	+1¼
	Do 1st pref	70⅛	73½	70⅛	73½	+3½
3.50	US Smlt&Ref	53¾	53¾	53⅛	53⅛	−1¼
3.50	Do pref...	52	52	52	52	−1
7	U S Steel....	253½	255⅝	253	253¾	0
7	Do pref...	141¼	141¼	141¼	141⅝	+ ⅛
3	U S Tobacco	82½	82½	82½	82½	......
3	Univ Leaf To	76	76	76	76	− ½
8	Univ P 1st pf	69½	69½	69½	69½	......
	Univ P & R	......	......	......	......	......
7	Do pref...	75½	75½	75½	75½	......
2	Util P & Lt A	53	54½	53	54	+1
	—V—					
	Vadsco Sales	8¼	8¼	8	8	− ¼
3	Vanadium Stl	82½	82¼	82⅛	81½	−1½
4	Vick Chem...	46½	49	45¾	49	+3
	Vir Car Chm	11⅞	12	11⅞	12	+ ⅛
3	Do 6% pref	37¾	37¾	37¾	37¾	......
	Vulcan Detin	138	138	135	135	−2¾
	—W—					
	Wabash R R	71⅝	72⅝	71⅝	72	+1
1.50	Waldorf Syst	29½	30⅝	29½	30½	+ ¾
1.20	Walworth Co	41⅝	42½	41⅝	42½	+1
	Ward Bak B	11	11⅛	11	11⅛	+ ⅛
	Warner Bros	59⅞	61⅞	59	60⅛	+1⅛
2.20	Do pref...	54	54	54	54	+1¼
3	Warn Quinln	32⅜	33¼	32¾	32¾	− ½
5B	Warren Bros	191	199	191	193½	+2½
	Warren P&F	17⅛	17⅛	17	17	− ⅛
	Webster Els.	90	90	90	90	+4
7	Do pref...	87	90	87	90	......
2	Wesn Oil & S	35	35	34¼	34¾	− ¼
	W Penn Pow	......	......	......	......	......
7	Do 7% pref	115	115	115	115	0
4	W Dairy Pr B	32⅞	32⅞	30⅛	30⅛	−2⅞
	Western Md.	44⅝	46¼	44¼	44¼	0
	Western Pac	35⅛	35⅞	35	35	+ ⅝
8	Wstrn Union	232½	233½	229	229	−1¼
2	Wstghe Abke	62⅞	63	62⅛	62⅛	− ¾
4	Wstghe Elec	279¼	282	277½	277½	−1¾
4	Do 1st pref	260	260	260	260	−5
	West Chlor..	64	64	64	64	0
2	Wh Eagle O	34⅛	34⅛	34⅛	34⅛	− ¼
1	White Motor	44⅛	44⅛	43	43	−1½
	White Sew M	17¾	17¾	17¼	17¾	......
3.75B	Wh Rk M Spg	50⅝	51	50½	50½	− ⅜
	Wilcox O & G	19⅛	19⅛	18⅝	18⅝	......
2.50	Wilcox Rh A	44⅝	44⅝	44⅝	44⅝	− ½
2A	Wilcox Rh B	42¾	43½	42¾	43	− ¼
1.20	Willys Ovlnd	22¼	22⅝	22¼	22½	+ ⅛
	Wilson Co....	7¼	7⅞	7¼	7⅞	+ ⅜
	Do A......	16¼	17¼	16¼	17	......
1.75	Do pref...	62	63¾	62	63	+2
6	Woolworth .	98⅞	98⅞	97½	98	− ⅛
	Worthgton P	96½	97¼	96¾	97	+1
2	Wright Aero	135⅝	135⅝	135	135	− ½
	—Y—					
4	Yale&Towne.	85⅜	85⅜	85⅛	85⅛	0
3	Yellow T & C	36⅜	36⅞	36⅛	36⅛	− ¼
2.50B	Young S & W	55⅛	55⅛	55½	55⅛	− ½
5	Yngstn Sh&T	165	167	165	167	+1
2	Zenith Radio	45½	45½	44½	44½	−1½
	Call Money..	9	9	9	9	0

*Ex-dividend. †Ex-rights. A—Plus extras. B—Including extras. D—Partly stock. F—2½% Quarterly in common stock. H—Paid so far this year. W—Payable in stock.

FINANCIAL NEWS AND VIEWS

Fewer Damaged Cars.

Class I railroads on August 1 had 137,495 freight cars in need of repairs, or 6.2 per cent of the number on line, according to reports of the American Railway Association. This was a reduction of 7,916 cars below the number reported on July 15. Freight cars in need of heavy repairs on August 1 totaled 98,295, or 4.4 per cent, a decrease of 2,059 compared with July 15, while freight cars in need of light repairs totaled 39,200, or 1.8 per cent, a decrease of 5,857 cars compared with July 15.

General Baking Corporation.

The General Baking Corporation has completed and will put into operation this week its new $500,000 baking plant at Norfolk, Va. It is one of 18 to be erected or remodernized as part of the company's $8,000,000 plant improvement program for 1929-30, and replaces one which had been outgrown. It has a capacity of 4,000 loaves an hour, is equipped with traveling baking equipment and has floor space for doubling the initial installation.

United States Freight.

United States Freight Company is planning to expand its freight container service as far West as St. Louis and from the Canadian border to the Potomac and Ohio Rivers. This decision is announced following the Interstate Commerce Commission examiner's report filed on Saturday finding present container rates too low. The date for starting the new service depends upon reaching an agreement with the railroads on new rates.

Building Contracts Increase.

Building contracts awarded in the 37 states east of the Rockies in the week ended August 23, F. W. Dodge Corporation reports, rose to a total of $123,013,400, which is an increase of 22 per cent over the previous week, and of 11 per cent over the like week a year previously. Total contracts awarded since the first of the year was brought up to $4,054,301,000, still substantially below the corresponding period of last year, when the total reached $4,439,903,400.

Warner Gear Construction.

The Warner Gear Company, a division of the Borg-Warner Corporation, has completed a $1,250,000 addition to its plant in Muncie, Ind. C. S. Davis, president of the Borg-Warner Corporation, in announcing the expansion, stated that this addition will increase the capacity of the Warner Gear Company plant by approximately 30 per cent, which was made necessary by the new contracts received by the company this year.

General Cable Buys Property.

General Cable Corporation has purchased a series of eight one-story brick buildings comprising a total area of 160,000 square feet on Kingsland avenue, Harrison, N. J., from the Herald Manufacturing and Trading Corporation. The plant was originally built for the New Jersey Tube Works and in 1924 the A-A Wire Company, a subsidiary of General Cable Corporation, took possession under a long term lease with an option to purchase.

LONE STAR GAS MAKES NEW HIGH

Gas Stock Jumps Over Six Points in First Hour of Trading Here

Lone Star Gas scored a sensational advance on the Pittsburgh Stock Exchange shortly after the opening this morning. The stock soared to 50, up 6⅛ from yesterday's close, within the first hour of trading.

Very urgent buying came into the issue, although no explanation of the move was available. At the opening, 920 shares were bought at 44 and the demand later became so persistent that the stock gained rapidly.

Lone Star is in a position similar to that of Arkansas Natural Gas and Dixie Gas and Utilities. It has recently expanded rapidly and has developed a well rounded out system for production, transportation and distribution. Its earnings are showing a good rate of growth and this may be expected to continue over a period of years.

Other stocks on the local exchange were quiet at the opening, showing only minor deviations from the previous close.

Lone Star Gas continued to hold the center of trading interest through the entire morning. A reaction set in shortly after the high of 50 was reached. After dropping to 44½ the stock rebounded sharply.

Witherow Steel came into prominence and scored sharp gains during the morning. Several large blocks appeared and the stock was pushed up to 50, a gain of 7 points, shortly before noon.

LOCAL STOCKS

Wednesday, August 28, 1929.

(Quotations at the Close.)

Banks—	Par.	Bid.	Ask.
Bank of Pgh., N. A.	50	175	....
Exchange National	50	....	89
Keystone National	100	330	....
Monongahela National	100	....	385
Peoples Savings & Trust	25	....	191
Pittsburg Trust	100	415	450
Miscellaneous—			
Aluminum Goods Mfg.	..	30⅛	30¾
Arkansas Gas pfd.	10	8⅛	8½
Armstrong Cork	..	....	74¼
Blaw-Knox	..	59¼	59⅝
Carnegie Metals	10	16	16½
D. L. Clark Co.	..	15½	15¾
Devonian Oil	10	16	17
Dixie Gas & Utilities	..	29	....
Harbison-Walker Ref.	..	61⅝	....
Liberty Dairy Products	..	....	34
McKinney Mfg.	..	....	14¼
National-Erie "A"	..	26⅛	....
Phoenix Oil pfd.	1	.70	....
Pgh. Invest. Securities	..	....	21
Pittsburgh Screw & Bolt	..	26⅝	27⅛
Pgh. Steel Foundry	..	....	55
Plymouth Oil	5	23	23½
Salt Creek Consol. Oil	10	....	2⅛
Standard Steel Propeller	..	52	....
Standard Steel Spring	..	....	50
Suburban Electric	..	21⅛	21⅝
Union Storage	25	42	....
Vanadium Alloys Steel	..	76	....
Westinghouse Air Brake	..	63	64
Witherow Steel	..	49	51

Sales on the Exchange.

	Shares.		Price.
Allegheny Steel	100	at	74⅛
Do.	50	at	74
Allegheny Steel pfd.	500	at	109
Arkansas Gas	50	at	24⅛
Do.	500	at	24⅛
Do.	80	at	24½
Do.	120	at	24⅛
Do.	38	at	24⅛
Do.	560	at	24¼
Do.	150	at	24⅛
Do.	150	at	24¼
Do.	100	at	24½
Do.	150	at	24⅛
Do.	14	at	24⅛
Do.	100	at	24¼
Do.	450	at	24
Do.	25	at	23⅞
Do.	100	at	24
Do.	500	at	23⅞
Do.	500	at	23⅞
Do.	100	at	23⅞
Do.	40	at	23⅞
Do.	400	at	23¾
Do.	500	at	23⅞
Do.	125	at	23⅞
Do.	200	at	23⅞
Do.	30	at	23⅞
Do.	300	at	23⅞
Do.	500	at	23
Do.	50	at	22⅞
Do.	115	at	22⅞
Do.	500	at	22⅞
Arkansas Gas pfd.	170	at	8½
Do.	315	at	8⅛
Armstrong Cork	80	at	74⅛
Blaw-Knox	10	at	60
Do.	10	at	59⅞
Do.	10	at	59⅛
Do.	400	at	59½
Do.	15	at	59⅛
Do.	50	at	59⅛
Do.	150	at	59⅛
Do.	100	at	59½
Do.	350	at	59
Consolidated Ice pfd.	40	at	25
D. L. Clark Co.	65	at	15½
Do.	100	at	15⅛
Devonian Oil	350	at	17
Do.	250	at	16⅞
Do.	40	at	16⅞
Do.	100	at	16⅞
Do.	710	at	17
Do.	25	at	16⅞
Do.	195	at	17
Do.	200	at	16⅞
Do.	200	at	16⅞
Dixie Gas & Utilities	10	at	29
Jones & Laughlin Steel pfd.	10	at	120
Koppers Gas & Coke pfd.	50	at	99¼
Lone Star Gas	920	at	44
Do.	335	at	44½
Do.	200	at	44¾
Do.	362	at	45
Do.	85	at	46
Do.	25	at	46½
Do.	100	at	46⅛
Do.	100	at	47½
Do.	35	at	48
Do.	65	at	48⅛
Do.	200	at	49
Do.	50	at	49½
Do.	100	at	50
Do.	350	at	49⅞
Do.	300	at	50
Do.	150	at	49⅞
Do.	100	at	49
Do.	100	at	47⅞
Do.	200	at	47
Do.	100	at	46⅝
Do.	75	at	47
Do.	25	at	48
Do.	10	at	47⅞
Do.	100	at	46⅞
Do.	50	at	47
Do.	150	at	47⅛
Do.	175	at	47⅛
Do.	50	at	47
Do.	220	at	47¼
Do.	100	at	47⅞
Do.	100	at	48
Do.	100	at	48⅛
Do.	66	at	48⅛
Do.	100	at	48⅛
Do.	135	at	48⅞
Do.	100	at	49
Do.	100	at	49¼
Do.	25	at	49⅛
Do.	205	at	49⅛
Do.	100	at	49⅛
Do.	300	at	49⅛
Do.	10	at	49⅛
Do.	20	at	49⅛
Do.	100	at	49
Do.	250	at	48⅞
Do.	20	at	49
Do.	225	at	48⅞
Do.	200	at	49
Do.	25	at	48⅞
Do.	3375	at	49
Do.	330	at	49½
McKinney Manufacturing	100	at	13⅞
Do.	35	at	14⅛
Do.	300	at	14
Do.	415	at	13¾
National-Erie "A"	100	at	26⅛
National Fireproofing	20	at	19⅛
National Fireproofing pfd.	25	at	35⅛
Do.	325	at	35¼
Peoples Savings & Trust	10	at	190
Phoenix Oil pfd.	1600	at	.70
Pittsburgh Brewing pfd.	50	at	6¼
Do.	300	at	6
Pittsburgh Screw & Bolt	10	at	25⅞
Do.	130	at	26⅛
Do.	35	at	26⅞
Do.	215	at	27
Do.	100	at	27¼
Do.	50	at	27⅛
Do.	45	at	27
Do.	25	at	27¼
Do.	25	at	27¼
Do.	275	at	27
Pittsburgh Steel Foundry	50	at	55
Pittsburg Trust	23	at	450
Plymouth Oil	35	at	23
Suburban Electric	100	at	21⅛
United Engineering & Fdry.	125	at	49
Do.	50	at	52¾
Vanadium Alloys Steel	200	at	77
Do.	55	at	76
Westinghouse Air Brake	100	at	61¼
Do.	50	at	62
Witherow Steel	380	at	48
Do.	200	at	49
Do.	100	at	49⅛
Do.	235	at	50
Do.	200	at	49⅞
Do.	200	at	50
Do.	100	at	50⅛
Do.	65	at	50

EVENING SUN-TELEGRAPH MARKETS

Chicago Stocks | Latest Financial News

COST LOWER ON BIGGER RAIL BUSINESS

More Freight Carried Without Corresponding Increase in Overhead

By MERRYLE STANLEY RUKEYSER.

NEW YORK, Aug. 27.—The new prosperity of the railroads is ascribable to the fact that additional freight has been carried without a corresponding increase in overhead expenses.

The expansion of railroad facilities has been accomplished without the building of new lines through the more intensive use of existing plant and equipment. E. E. Loomis, president Lehigh Valley Railroad and spokesman for the railroad executives of the East, pointed out to me:

"The country as a whole is well served by rail lines. It seems natural that there will be a continuance of the policy of expanding present facilities in an effort to make the existing plant handle an increasing volume of traffic, with the most economical operation and the greatest possible efficiency.

"That such a policy will be beneficial to the public as well as the railroads is evidenced by the operating results for the first five months of the present year. During that period car loadings increased nearly 800,000 when compared with the same period of 1928. Gross revenues increased $123,000,000 and the carriers converted more than $81,000,000 of this increase into net operating income in spite of the fact that their tax bill for the same period increased nearly $10,750,000.

TAXES LARGE ITEM

"Transportation expense, which covers the actual cost of moving traffic, increased only $10,804,000. It is interesting to note that taxes, over which railroad management has no control, took from the $123,000,000 increased revenue practically as much as it actually cost the carriers to move the additional business over their rails."

My next question was whether the St. Louis and O'Fallon decision of the United States Supreme Court had tended to improve the status of railroad investments.

"The O'Fallon decision," Mr. Loomis said, "should remove the fears surrounding recapture of earnings under conditions which might have proved unjust to the investor.

"In seeking new capital, railways meet the competition of other industry whose earning power is not limited through governmental regulation. It is important, therefore, that prospective investors should feel secure as to the safety of their principal and that they should have reasonable assurance as to dividends and interest."

The next inquiry related to whether the new prosperity of the carriers would give an impetus to the purchase of cars and other equipment.

"Maintenance of rail property along the highest standards," Mr. Loomis replied, "is essential to a continuance of fast and dependable service. Expenditures for new equipment and other improvements which make for economy in operation are naturally influenced by railway earnings.

MAINTENANCE INCREASES

"That the carriers are not stinting their maintenance program that they may improve their financial position is evidenced by the fact that maintenance expenditures for the first five months of the present year were $17,000,000 greater than for the same period of 1928.

"On July 1 of this year the railways had nearly 40,000 freight cars on orders, the largest number for any similar date in the past five years. Locomotives on order totaled 386, more than three times the number on order July 1, 1928.

"The Lehigh Valley will continue to maintain its line and equipment at the standard it has established for itself.

"Railway income is controlled by government through regulation of the rates which they are permitted to charge for service, but in spite of the fact that the carriers have not yet been permitted to earn a fair return, they are providing the most efficient rail service at the lowest cost known to the world.

"During the last nine years the railways have steadily improved their position notwithstanding the fact that they faced continually decreasing passenger revenues, a constantly declining rate level, an advancing wage bill and ever growing tax payments. Moreover, they have also been compelled to share existing traffic with governmentally maintained and operated waterways whose operating deficits are paid from tax monies."

LOCAL TRAVEL FALLS

In commenting on declining short haul passenger business and the new competition of automobiles and airplanes, Mr. Loomis remarked:

"It is estimated that long-distance passenger travel has increased about 25 per cent over the last eight years. During the same period local travel has declined approximately 50 per cent, due to the increasing use of motor transport. In many cases railways are still required to maintain local train service, which is being operated at a loss, while the traveling public use other means of transportation.

"The United States leads the world in mass production and we require mass distribution. As railways are today and doubtless will continue to be the greatest factor in mass distribution, other forms of transportation should naturally be supplemental to and not competitive with rail carriers. The different forms of transport should function in the fields where they can furnish the most efficient service at the lowest permissible cost, and to each one of these agencies should be given such traffic as it is best equipped to handle."

Copyright, 1929, by Universal Service, Inc.

Merger Talk

HARRY F. SINCLAIR

Oil-magnate Sinclair, who announces from his cell in District of Columbia jail that a merger of Sinclair Consolidated Oil Corporation and Prairie Oil and Gas Company is only "in a state of preliminary discussion."

CHICAGO STOCKS

CHICAGO STOCK MARKET.

CHICAGO, Aug. 28.—Following is the official list of transactions in stocks on the Chicago Stock Exchange today:

Sales.		High.	Low.	1:30
400	Allied Mot Ind..	48	47½	48
400	Allied Products..	65½	63¾	64½
200	Altorfer Bros ..	43	42¼	42¼
200	Americn Colortyp	39	38	39
50	Am Com Pow B.	42	42	42
1050	Amer Equ	31½	31	31½
450	Am Radio	11	10½	10¾
500	Am Service	10½	10	10
50	Am Stat Pub Ser	25½	25¼	25¼
50	Am Yvette	102½	102½	102½
300	Art Metal	34	33⅝	34
300	Associatd Apparel	50	49	50
500	Assoc Tel Util..	42⅝	47⅝	47⅝
100	Atlas Stores	40	40	40
360	Auburn Auto	457	455	455
100	Automatic Wash	29½	29½	29½
300	Bastian-Blessing	57½	57	57
300	Bendix Aviation.	91½	91	91
2000	Borg-Werner	83⅝	82	82
100	Borin Vivatone pf	42	42	42
50	Brown F&Wire A	24	24	24
250	Do B	20	19½	10
100	Bulova Watch pfd	40	40	40
150	Butler Bros	30¾	30½	30¾
300	Ceco Mfg	51	50	51
550	Cent Pub Serv A	53¼	53	53
450	Do A rts	3	2⅞	3
100	Cent& So West ..	140½	140	140
50	Chicago Towel pf	95	95	95
100	Chain Str Prods..	19½	19½	19½
500	Cherry Burrell ..	47	46¾	47
2800	Chicago Corp ...	54½	53½	53½
1000	Do pfd	61½	61	61½
7500	Chicago Inv Corp	51½	51¼	51½
3400	Do pfd	57	54½	55¼
700	Cities Serv	51½	51¼	51⅝
100	Cent Ind Pow pf	93	93	93
50	Do ctfs	93	93	93
1800	Cord Corp	27¾	27⅝	27¾
250	Comwith Edison.	385½	385½	385½
550	Const Materials .	25½	24½	25½
550	Do pfd	44⅞	42½	44
150	Consumers War .	3	3	3
100	Curtis Lighting .	29	29	29
100	Curtis Mfg	29	29	29
100	Elec Household .	74½	74½	74½
50	Elec Research La	8⅞	8⅞	8⅞
100	Empire Pub Serv	21½	21½	21½
900	Fitzsimmons & C	77	75	77
100	Foote Gear & M.	24¾	24¾	24¾
450	Gardner Denver..	80	79⅛	80
50	Gen Parts	15	15	15
450	Gen Pub	30	29	29
300	Gen Theat	35	35	35
100	Gerlach Barklow.	17½	17½	17½
150	Do pref	25	23	23
300	Gleaner	142	141	141
50	Great Lakes Aire	21½	21½	21½
4300	Grigsby Grunow..	57¾	56½	57½
50	Ground Grip Shoe	40⅝	40¼	40¼
400	Hart-Carter	24⅝	23½	23½
120	Houdaille Hersh.	44	44	44
100	Do B	44	44	44
800	H O Stone	37	36⅝	36⅝
1000	Insull Util Invest	106½	105½	105¾
550	Do pref No. 2	102	101½	102
50	Internatl Power..	26½	26½	26½
450	Iron Firemen	36⅝	35¾	35¾
250	Katz Drug	61	61	61
250	Kellogg Switch ..	13⅜	13½	13⅜
100	Ken-Rad T & L.	22¾	22¾	22¾
50	Lane Drug vtc..	14	14	14
100	Do pfd	24	24	24
250	Lawbeck	102	101	102
5700	Libby McNeill ..	15¼	14	14½
50	Lincoln Printing.	24	24	24
50	Do pfd	41	41	41
900	Lion Oil Ref....	35	33¾	34
50	Lynch Glass Mch	25	25	25
50	Marks Bros	18½	18½	18½
50	Meadows Mfg	6½	6½	6½
15350	Merch & Mfrs A	36½	34½	35¾
250	Mid-Cont Laund.	21	21	21
250	Mid West Util...	44¾	40	44
50	Do 8 pfd	167½	167½	167½
100	Do 6 pr lien..	157	157	157
200	Do pr lien	173	173	173
50	Midland Sti Prod	120	120	120
50	Mid Util 6 A pfd	93	93	93
50	Miss Val Util pfd	98	98	98
300	Mo Kan Pipe L..	31½	31	31
300	Muncie Gear A..	24	23	23
300	Do B	13½	13	13½
180	Muskegon MotSpe	28⅝	27½	27⅝
150	Nachman Spring.	56	56	56
200	Nat Elect Pow A	45	45	45
100	Nat Family Str .	32	32	32
50	Nat Secur Invest.	44½	44½	44½
10	Do ctf	111	111	111
250	Nat Rep Inv....	67½	66	66
2850	Nat Standard ...	43⅞	41	43⅝
100	Nat Terminals ..	17½	17⅜	17½
500	Noblitt Sparks ..	55¾	55½	55½
100	No Am Gas & El	20½	20½	20½
200	No Am Lt & Pow	70⅞	69¾	69¾
350	No & So Am Corp	36⅞	36	36
100	Penn Gas & Elec.	22¼	22¼	22¼
550	Pines Winterfront	80	80	80
100	Polymet Mfg ...	79⅞	79	79⅞
2 00	Potter Co	37½	37½	37½
50	Process Corp	18½	18½	18½
400	Q R C Music Co	44	44	44
50	Rath Pkg	32¼	32½	32½
200	Rollins Hos.....	56	55¾	55¾
50	Sangamo Elec....	43	43	43
42900	Seaboard Pub Ser	94½	90½	94½
50	Signole Stl Strap	14	14	14
250	Sonatron	34¾	34¾	34¾
100	S Col Pow A....	25	25	25
450	Std Dredging....	36⅛	35½	35½
100	Do preferred....	36¾	36¾	36¾
150	Std Pub Serv....	20½	20	20
190	Swift & Co.....	143	139	140
6150	Swift Internatl..	37	35	35
350	Time-O-Controls..	33	33	33
200	Unit Corp.....	26	26	26
50	Un Dry Docks...	15	15	15
850	United Gas.....	37⅜	36¼	37
250	Unit Reproducers	25	25	25
300	U S Gypsum.....	75½	75	75
200	U S Lines.....	26½	26	26
7900	Utility & Ind.....	48	47	47½
1550	Do pfd	48	47½	47¾
100	Util P Lt N V..	34½	34½	34½
200	Viking Pump ..	17	16¾	16¾
100	Do pfd	30½	30½	30½
250	Vortex	29⅝	29½	29⅝
250	Do A	36½	36¼	36¼
50	Warchell pfd.....	31	31	31
1050	Wextark Radio...	62¼	62	62¼
3300	Yates Machine...	28⅝	28	28⅝
1700	Zenith Radio ...	46	44	44⅝
	BONDS.			
10000	South N G 6s '44	97¼	97½	97¼
5000	Met W S L 4s '38	73	73	73
11000	Chi City Ry 5s '27	81½	81½	81½

Freight Loadings Show Further Increase

WASHINGTON, Aug. 27.—(AP.)—Revenue freight loadings for the week ended August 17 were reported by the American Railway Association to have totaled 1,100,267 cars.

This was an increase of 9,651 cars over the preceding week and an increase of 42,358 cars above the corresponding week a year ago.

Grain and grain products loading for the week ended August 17 totaled 61,423 cars, an increase of 216 cars over the corresponding week of 1928; ore, 74,574, increase, 10,348; miscellaneous freight, 437,260, increase 22,055; coal, 162,862 increase, 2,136; live stock 24,651, decrease, 919; loading of merchandise less than carload, 260,017 increase, 4,110; forest products 67,975 increase 2,046; coke, 11,505, increase, 2,366.

U. S. Steel Soon to Be Free of Debt

By GEORGE H. SNYDER

THE day is not far distant when the United States Steel Corporation will be entirely free of funded debt. An exceptionally prosperous period for the steel industry has combined with a bull stock market to make it possible for this giant corporation to reduce its debts to a mere trifle in comparison to its assets.

Incidentally, some of the bonds recently called included the securities paid to Andrew Carnegie for his steel properties. Carnegie is reputed to have predicted that he would eventually get his company back by foreclosing on the bonds.

The announcement yesterday of plans for the retirement of $31,770,000 of bonds of subsidiary companies makes a total of $303,155,000 of securities called this year.

Debt Reduced to $153,447,415.

AT THE end of 1928 the total funded debt of the corporation and all of its underlying properties was $456,602,415. This has been scaled down to $153,447,415.

The bonded indebtedness against the actual steel producing and marketing properties, however, is far smaller than this since $109,393,415 of the debts are obligations of railroads, most of which are common carriers and are not used exclusively by the Steel Corporation. Deducting this leaves only $44,054,000 in bonds outstanding against the plants of the greatest steel producer in the world.

Retirement Saves $7,183,015.

THE annual interest charges on all of the bonds called this year amount to $14,299,250. About half of this will be replaced by dividends on the 1,016,605 shares of additional stock recently sold to share holders at $140. The net saving after allowing for the increase in dividends will be $7,183,015 a year. This will be equivalent to 88 cents a share on the total amount of stock now outstanding.

That the small amount of bonds of subsidiaries remaining in public hands will be retired within the next few years is practically certain. The speed with which they will be eliminated will depend principally on the prosperity of the steel industry.

No New Financing.

NO NEW financing will be necessary to complete the retirement announced yesterday although part of the funds for the redemption of $271,385,000 of collateral trust 5s and second 5s was obtained through the recent offering of rights.

It is generally expected that the balance of the bonds will be retired through the use of surplus cash. Myron C. Taylor, chairman of the finance committee, yesterday stated that future retirements would depend on the state of the financial position and the amount of advantage to the company.

"It is our desire to free the company of its bonded debt," he said in explaining the policy. "We believe that by so doing we are passing it down through the future as a great strengthening influence to the community and the steel industry in general."

Equity Grows Steadily.

THE elimination of the funded debt further accelerates the steady process of adding to the equity of the common stock. With the bonds pared down, the principal claim on earnings prior to the common consists of $360,281,100 of 7 per cent cumulative preferred stock.

Such a figure, standing by itself, looks large but, in comparison with the physical properties having a depreciated value of $1,661,123,969 and with total assets of $2,442,030,233 it is small. At the end of 1928 the corporation's working capital of $447,639,190 alone exceeded the amount of preferred stock.

Lake Superior Corp. Earns Cent a Share

MONTREAL, Aug. 28. — Lake Superior Corporation Holding Company reports for year ended June 30, 1929, net profit of $5,589 after expenses, interests, etc., equivalent of one cent a share earned on 400,000 shares of stock, compared with net profit of $5,031 or one cent a share in the preceding year.

Algoma Steel Corporation, principal subsidiary, reports for year ended June 39, 1929, profit of $2,292,583, after interest, but before depreciation, comparing with loss of $3,556 in previous year.

DIVIDEND NEWS

American Safety Razor.

American Safety Razor declared usual 25 cent extra and regular $1 quarterly dividends, payable October 1 to record September 10.

* * *

DIVIDENDS UNCHANGED.

	Payable	Record
Omnibus Corp pfd $2 q...	Oct 1	Sept 13
N Y Transportation 50c q..	Sept 28	Sept 13
Fifth Ave Bus Sec 16c q..	Sept 30	Sept 14
Paramount Cab 60c q....	Oct 2	Sept 21
Oil Sharas, Inc., 37½c q..	Sept 20	Sept 10
International Cement $1 q....	Sept 27	Sept 11
Baldwin Co. pfd $1.50 q...	Sept 14	Aug 30
B. F. Schlesinger 37½c q..	Sept 15	Oct 1
Do pfd $1.75 q.....	Sept 15	Oct 1
Am Chain pf $1.75 q....	Oct 1	Sept 21
Can C & Fdy pf $1.75 q...	Oct 10	Sept 25
Colts Pat F Arms 50c q..	Sept 30	Sept 12
Denver Tramway pf 75c q..	Oct 1	Sept 15
Lake Sh Mines Ltd 20c q..	Sept 17	Sept 3
Nat Surety $1.25 q.....	Oct 1	Sept 17
Neptune Meter A 50c q....	Sept 15	Sept 1
Do B 50c q.....	Sept 15	Sept 1
Pettibne Mulkin pf $1.75 q.	Oct 1	—
Purity Bakeries $1 q.....	Sept 1	Aug 15
Reves D In 6½% pf 1¾% q.	Sept 15	Aug 31
Stand Oil of Ky 40c q...	Sept 30	Sept 16
Valvoline Oil pf 2% q...	Oct 1	Sept 17
Auto-Strop Class A 75c q..	Oct 1	Sept 10
Coty Inc. 50c q.....	Sept 30	Sept 12
Beech Nut Packing 75c q...	Oct 10	Sept 25

COTTON MARKET

NEW YORK, Aug. 28.—The cotton market opened steady today at an advance of 4 points to a decline of 4 points. There appeared to be buying on expectations of a bullish weekly weather report while there was some selling on private reports of light showers in the Texas plains. The offerings, however, were well enough absorbed to give the market a generally steady tone and prices worked up to 18.91c for December and 19.19c for March by the end of the first half hour or about 3 to 6 points net higher.

There was evidently a feeling that the showers reported in Texas had been inadequate to relieve drouthy conditions.

Private cables said that continental liquidation had been absorbed by local buying and trade calling in the Liverpool market and reported a broadening demand from the home trade for cotton cloths, but said India was quiet on account of the native holidays.

Duquesne Light Company
Dividend No. 7
Pittsburgh, Pa., May 24, 1929
A quarterly dividend amounting to One Dollar and Twenty-five Cents per share (being one and one-quarter per cent (1¼%) on the par value of $100 a share) on the 5% Cumulative First Preferred Stock of this Company has this day been declared, payable October 15, 1929, to all holders of said 5% Cumulative First Preferred Stock at the close of business, September 14, 1929.
Checks will be mailed.
C. J. BRAUN, Jr.
Treasurer.

OIL PRODUCTION EXPANDS

NEW YORK, Aug. 28.—(AP.)—The daily average gross crude oil production in the United States increased 24,800 barrels for the week ended August 24, totaling 2,966,300 barrels, says the weekly summary of the American Petroleum Institute, the daily average production east of California was 2,078,450 barrels, an increase of 18,700 barrels.

Refineries representing 93.5 per cent of the estimated daily potential refinery capacity, operating at 86.2 per cent of their capacity, operating at 86.2 per cent of their capacity, reported daily average run of crude oil to stills as 2,709,300 barrels. Daily average the previous week was 2,677,600 barrels for refineries representing 93.0 per cent of potential capacity operating at 86.2 per cent of their capacity.

Daily average receipts of California oil at Atlantic and Gulf coast ports for the week ended August 24 were 58,857 barrels, compared with 79,571 for the previous week, and 79,214 for the four weeks ended August 24.

Daily average imports of petroleum at principal ports for the week ended August 24 were 185,957 barrels compared with 259,571 for the previous week, and 242,009 barrels for the four weeks ended August 24.

Pittsburgh Forge Merger Assured

DETROIT, Aug. 28.—Though the meeting of the Riverside Forge Company stockholders scheduled today to approve merger with Pittsburgh Forge Company has been postponed till Friday, interests handling the negotiations stated that sufficient number of proxies are on hand to consummate the deal as proposed by the directors.

National Stores Income Improves

NEW YORK, Aug. 28.—National Department Stores, Inc., reports six months ended July 31 net income of $840,595 after taxes and depreciation versus $731,357 in 1928 period.

Utilities Power Net For Year Increases

NEW YORK, Aug. 28.—Utilities Power and Light Corporation reports for 12 months ended June 30 net income of $5,999,168 after charges versus $2,978,490 in 1928 period. Gross revenue was $48,326,766 versus $28,563,746 in preceding 12 months period.

Agricultural Chem. Earnings Decline

NEW YORK, Aug. 28.—American Agricultural Chemical Company reports for the year ended June 30 net profit of $703,248, equal to $2.47 a share on the 6 per cent preferred stock, as compared to profit of $2,237,650 in the preceding year, or $7.86 a preferred share.

Merriman Treasurer Of Schley Company

BEAVER FALLS, Pa., Aug. 28.—Harry N. Merriman has resigned as cashier of the John T. Reeves & Co. bank to accept the secretary-treasureship of the A. A. Schley Company, Pittsburgh. He will retain his place on the directorate of the bank.

MOORHEAD'S
Quarterly Record
Contains a complete record of sales and price ranges of all securities dealt in on the Pittsburgh Stock Exchange, as well as data and records on these securities.
Every investor should have a copy of this 84-page booklet.
COPY ON REQUEST
REYNOLDS & CO.
MEMBERS
Pittsburgh Stock Exchange
New York Curb Market
(Associate)
1727 Grant Bldg., Pittsburgh
Private Wire to Leading Markets

Hemphill, Noyes & Co.
MEMBERS NEW YORK STOCK EXCHANGE
15 BROAD STREET
NEW YORK
ANNOUNCE THAT
JOHN B. SELLERS
HAS BECOME ASSOCIATED WITH THE
PITTSBURGH OFFICE
UNION BANK BUILDING
TELEPHONE—COURT 3880
PRIVATE WIRE CONNECTIONS WITH THEIR NEW YORK OFFICE AND TO THE FOLLOWING CITIES:
ALBANY, ATHENS, ATLANTA, AUGUSTA, BALTIMORE, BOSTON, BRIDGEPORT, BUFFALO, CHARLESTON, CHATTANOOGA, CHICAGO, CINCINNATI, CLEVELAND, COLUMBUS, DAYTON, DENVER, ELMIRA, ERIE, GRAND RAPIDS, HAGERSTOWN, HARTFORD, INDIANAPOLIS, JACKSONVILLE, KANSAS CITY, LANCASTER, LINCOLN, LOUISVILLE, MACON, MILWAUKEE, MINNEAPOLIS, MONTREAL, NASHVILLE, NEW ORLEANS, OMAHA, PHILADELPHIA, ROCHESTER, ST. LOUIS, SAVANNAH, SYRACUSE, TORONTO, VALDOSTA, WILMINGTON
AUGUST 28, 1929

Don't Let Tire Trouble Spoil Your Holiday Trips
Equip now with the best. Pay as you enjoy the extra mileage, greater protection and freedom from trouble all General users know.
Weekly Payments as Low as
88c
A blown front tire has the same effect as a broken axle.
Ride on the World's Safest Tire
CAMPBELL & CO.
The Tire Store of Real Service
Bigelow Boulevard at Bloomfield Bridge
PHONE MAYFLOWER 1275
Open Evenings Till 9 Sundays Till 5
The GENERAL TIRE
—Goes a Long Way to Make Friends

Increased Mortgage Facilities for Home Owners, Builders, Developers of PITTSBURGH AND VICINITY
THE Union Trust Company of Pittsburgh will accept mortgages on approved real estate in Pittsburgh and Vicinity under the following repayment plans:
At end of three years, 6 per cent interest payable each six months.
Payment of $8.50 per month for each $1,000 of loan, including interest. The unpaid balance, or any part thereof, may be repaid on any payment date.
Payment of $11 per month for each $1,000 of loan, including interest. The unpaid balance, or any part thereof, may be repaid on any payment date.
Payment at the end of three, five, seven, or ten years, with quarterly or semi-annual payments, to be arranged at time application is made for loan.
We will be pleased to discuss with you the plan best suited to your requirements.
Form of application upon request. Also ask for booklet "Mortgage Saving."
We welcome the opportunity to serve you.
THE UNION TRUST COMPANY OF PITTSBURGH
FIFTH, GRANT, OLIVER AND WILLIAM PENN PLACE

A Finger on the Pulse of Security Values
Our Statistical Department is at the service of investors—without obligation.
This department analyses all securities offered to the bank for its own investment.
It has access to the latest sources of information.
It has reciprocal relationships with the best informed men in the country on security values.
Every investor should have a periodic and impartial analysis made of his holdings.
Not only is this a precaution for safety—but often results in suggestions which prove profitable.
List your securities for examination by our Statistical Department.
Your confidence will be respected.
PEOPLES SAVINGS & TRUST CO.
of Pittsburgh
FOURTH AVENUE AND WOOD STREET
Oldest Trust Company in Pittsburgh
ESTABLISHED 1862
CAPITAL, SURPLUS AND UNDIVIDED PROFITS $14,250,000

HOOVER POLICY ON PUBLIC DOMAIN

President Proposes Transfer Of Surface Rights to States for School Use

WASHINGTON, Aug. 28.—President Hoover, in an open letter to Assistant Secretary of Interior Dixon has outlined the administration's policy toward the development of the public domain.

The letter, which will be delivered at the conference of Governors of public land states, now meeting at Salt Lake City contains, in addition to an exhaustive summary of the whole question of the public domain, the announcement of a proposed commission to be appointed by the President to investigate the public land situation.

Among the most important of the tentative proposals contained in the President's letter is one for the transfer to the states as school lands of the surface rights of the remaining free lands of the public domain. At the present time such lands aggregate some 190,000,000 acres valuable for grazing and over 10,000,000 cres which have been withdrawn for stock watering and driving purposes and which would be included in the proposed wholesale transfer. The surface rights of an additional 35,000,000 acres, previously withdrawn for coal and shale reserve, would also be handed to the states, subject to certain restrictions.

CONSERVATION STRESSED

Discussing the question of the national mineral resources, and in particular petroleum, President Hoover emphasized the need for conservation. He said "I know that the western as well as the eastern states agree that abuse of permits for mineral development or unnecessary production and waste in our national resources of minerals is a matter of the deepest concern and must be vigorously prevented.

"Because of such abuse and waste I recently instituted measures to suspend further issue of oil prospecting permits on public lands, and to clean up the misuse of outstanding permits, and thereby to clear the way for constructive conservation. It may interest the governors to know that when this decision was taken on the 12th of March there were prospecting permits in force covering over 40,000,000 acres of the public domain.

ABUSES BEING STOPPED

"We have now determined that over 40 per cent of these holders had not complied with the requirements of the law, that the large portion of these licenses were being used for the purpose of preventing others from engaging in honest development, and some even as a basis of 'blue sky' promotions. After yielding to the claimants the widest latitude to show any genuine effort at development under the outstanding prospecting permits the total will probably be reduced to about 10,000,000 acres, upon which genuine development is now in progress. The public domain is, therefore, being rapidly cleared of this abuse. The position is already restored to a point where measures can be discussed which will further effectually conserve the national resources, and at the same time take account of any necessity for local supplies."

RAILROAD EARNINGS

Virginian:

	1929.	1928.
July gross	$ 1,654,000	$ 1,434,000
Net operating income	726,000	522,000
Seven months gross	11,298,000	10,437,000
Net operating income	4,900,000	3,498,000

Rutland Railroad:

	1929.	1928.
July gross	$ 535,000	$ 563,000
Net operating income	88,000	81,000
Seven months gross	3,539,000	3,927,000
Net operating income	477,000	554,000

Pittsburgh & West Virginia:

	1929.	1928.
July gross	$ 406,000	$ 371,000
Net operating income	203,000	186,000
Seven mos. oper. rev.	2,987,000	2,436,000
Net operating income	1,530,000	1,153,000

Buffalo & Susquehanna:

	1929.	1928.
July gross	$ 129,000	$ 120,000
Net operating income	11,000	20,000
Seven months gross	1,030,000	900,000
Net operating income	211,000	122,000

Louisville and Nashville:

	1929.	1928.
July gross	$10,953,509	$11,114,186
Net operating income	1,533,215	1,467,961
Seven months gross	75,813,001	78,648,573
Net operating income	10,248,013	11,432,702

Atlantic Coast Line:

	1929.	1928.
July gross	$ 4,385,000	$ 4,754,000
Net operating income	17,000	169,000
Seven months gross	47,227,000	44,303,000
Net operating income	10,433,000	6,606,000

Western Pacific Railroad:

	1929.	1928.
July operat. rev.	$ 1,544,550	$1,610,933
Operating expense	1,257,833	1,396,015
Net operat. income	210,876	133,465
Seven mos. op. rev.	9,375,145	8,603,616
Operating expense	8,155,817	8,153,263
Net operat. income	902,754	99,083

Chicago, Milwaukee, St. Paul & Pacific:

	1929.	1928.
July operat. rev.	*$15,533,000	$14,133,128
Net operat. income	2,405,606	1,480,641
Seven mos. op. rev.	*96,415,124	93,517,328
Net operat. income	13,033,170	13,250,817

*Includes $237,538 back mail pay for period January 14-July 31, 1928.

Ann Arbor:

July operat. rev.	$ *531,129	$ 483,508
Net oper. income	62,546	61,467
Net income	29,338	26,611
Seven months gross	*648,894	3,335,922
Net oper. income	582,523	460,796
Net income	342,117	182,294
Seven months gross	*3,648,894	3,335,922
Net oper. income	582,523	560,796
Net income	342,117	182,294

*—Includes $22,797 back mail pay.

Denver, Rio Grande and Western:

July gross	$ 2,705,662	$ 2,579,268
Net oper. income	642,438	434,210
Seven months gross	18,179,720	17,180,457
Net oper. income	4,111,880	2,794,348

Clinchfield:

July gross	$ 535,000	$ 532,000
Net oper. income	145,000	208,000
Seven months gross	4,032,000	3,957,000
Net oper. income	1,448,000	1,514,000

Wabash:

	1929.	1928.
July gross	$ 7,025,554*	$ 5,786,400
Net operating income	1,152,753	706,787
Gross income	1,282,205	837,113
Net income	665,698	232,275
Seven months gross	*44,076,036	39,560,864
Net operating income	6,904,666	5,340,808
Net income	3,621,452	2,153,859

*Includes $386,751 back mail pay.

Pittsburgh and Lake Erie:

	1929.	1928.
July gross	$ 3,136,000	$ 2,647,000
Net operating income	813,000	685,000
Seven months gross	20,024,000	17,671,000
Net operating income	4,640,000	4,035,000

Chicago, Burlington and Quincy:

	1929.	1928.
July oper. revenue	$14,132,040	$12,753,448
Operating expense	10,259,824	9,626,434
Net oper. income	2,635,575	1,890,995
7 mos. oper. rev.	90,359,042	87,863,029
Operating expense	62,680,929	64,110,721
Net oper. income	18,667,923	15,181,167

Union Switch Gets New Wabash Order

The Union Switch and Signal Company, a subsidiary of the Westinghouse Air Brake Company, has recently received several orders for signals from the Wabash Railroad. In the aggregate the orders run into very substantial figures.

NEW YORK CURB MARKET

Following is the list of transactions on the New York Curb Exchange, giving all stocks and bonds traded (00 omitted in sales column of stock list; 000 omitted in sales column of bond list):

STOCKS.

Sales.		High.	Low.	2:45.
4	Acoustic Prod...	4⅞	4¾	4⅞
6	Aero Industries	28⅞	28⅛	28⅞
3	Do war	7⅝	7	7
4	Aero Sup B	19¾	19¾	19¾
1	Agfa Ansco	32	32	32
3	Ainsworth Mfg	50	50	50
1	Air Invest V	17	17	17
1	Do preferred	36	36	36
5	Airstock V	58	57	58
1	Alexander Indus	9¾	9¾	9¾
1	Allied Packers	⅝	⅝	⅝
3	Allied P & Lt	92⅞	90⅞	90⅞
1	Do preferred	44	44	44
1	Do 1st pfd	78¼	78¼	78¼
4	Al Chal	81¼	80	80¼
1	Allison Drug A	2⅞	2⅞	2⅞
1	Do B	1½	1½	1½
2	A P Cement	38½	38	38
9	Aluminum Gds	30¼	30	30¼
1	Aluminum Ind	43	43	43
1	Am Brit & Cont	14¼	14¼	14¼
1	Am Br Bov B	20	20	20
2	Am Chain	31⅜	31⅛	31⅛
1	Am Cigar	150	150	150
2	Am Cit P&L A	72	71	71
4	Do B	51	50	50
3	Am Com Pow A	29½	29½	29½
5	Do B	48⅛	47¼	48⅛
8	Do war	9½	9¼	9¼
11	Am C Oilfields	⅝	5-16	5-16
23	Am Cyan B	64⅝	63⅝	63⅝
5	Am Dept Stor	10⅛	9⅝	10
4	Am Eq	31¼	31	31
8	Am & F Pw wa	124¼	124	124
4	Am Gas & El	213¾	211½	212
1	Am Transformr	24⅞	24⅞	24⅞
2	Amrad	95	94¾	95
24	Am Invest B	23⅝	23¼	23⅝
18	Do rts	7⅞	7⅝	7⅞
2	Am Lgt & Trac	325	315	325
3	Am Maracaibo	4	4	4
11	Am Nat Gas	17⅞	14½	16⅝
2	Am Scott	27	27	27
2	AmSlv&Ch ptcpf	41½	41½	41½
1	Am St Pub SvcA	25⅝	25⅝	25⅝
480	Am Superpower	68⅝	66½	66½
1	Amster Trad	31½	31½	31½
22	Anchor PostFnc	69	61⅛	64⅝
15	Do new	23⅛	22	22½
5	AngAmOil v cod	15⅛	15	15
12	Apex Electric	32⅜	31	32⅜
1	Arctur Ra Tube	43⅞	43⅞	43⅞
3	Argo Oil	2	2	2
266	Ark Nat Gas	24½	23¼	23¼
275	Do A	24⅝	23¼	23¼
1	Do pref	8⅝	8⅝	8⅝
2	Asso El Ind Ltd	11⅜	11	11¼
150	Asso Gas & El	63⅝	63	63⅝
14	Do deb rts	18⅜	17⅛	18⅛
1	Asso Rayon	14⅞	14⅞	14⅞
2	Asso Rayon pfd	60	59	59
1	Atl Fruit&Sug	⅝	⅝	⅝
2	AtlanticLobos pf	2	2	2
1	Auto Vot Mach	8	8	8
6	Do cvt	18⅛	18	18
2	Aviation Credit	15⅞	15⅜	15⅜
1	Baumann (L) pf	90	90	90
50	Bell T C	183	181	183
1	Bella Aircft vtc	20⅞	20⅞	20⅞
1	Blauner's	48	48	48
1	Blaw Knox	59⅛	59⅛	59⅛
12	Brazil Tr & Lt	71½	69⅝	71
1	Bklyn Cy R R	9⅝	9⅝	9⅝
145	Blue Ridge	24⅝	24¼	24¼
46	Do pf	51⅝	51½	51⅝
1	Bull (EG) Mfg	26⅝	26⅝	26⅝
1	Buf Nia&E P pf	24⅝	24⅝	24⅝
4	Bulova Watch	30⅛	29⅞	30⅛
4	Do pf	40½	40	40½
1	Bunk Hill & Sul	143	143	143
12	Burma Corp Ltd	4¼	4¼	4¼
2	Brown Fence A	23¼	23¼	23¼
2	Cab wi A	3⅝	3⅝	3⅝
2	Do wi B	4⅛	4	4⅛
8	Do wi pf	4½	4½	4½
14	Cable Rad Tube	15⅜	15	15
16	C A M Co vtc	2	1⅞	2
4	Camden Fire	35⅜	33⅞	33⅞
6	Can Marc Wirel	8⅝	8⅛	8⅛
18	Capitol Adm A	70	62⅞	68⅞
11	Do pf A	42	39⅝	42
14	Do rts	8⅛	6⅝	8
5	Carib Syn new	3⅛	3⅛	3⅛
1	Carnation Milk	45	45	45
4	Carnegie Metals	17⅝	15⅝	15⅝
2	Cent At States	10⅜	10¼	10⅜
23	Cent Pub Sv A	53	53	53
13	Cen Sts Elec	82	81	81¼
2	Cen S E cv pf n	209	208	208
1	Charis Corp	33½	33½	33½
6	Centrifugal Pipe	9	9	9
2	Chain Sto Stock	36¼	36¼	36¼
16	Checker Cab	66½	66	66
241	Cities Service	51⅝	51⅛	51⅛
1	Do pfd	94½	94½	94½
1	Cities S P 7 pfd	102⅝	102⅝	102⅝
1	Do 6 pfd	90½	90½	90½
5	Clark Co	16	16	16
1	Cleve Tractor	29⅛	29⅛	29⅛
4	Coon Co	32½	32½	32½
1	Cohn & Rosenbr	38	38	38
41	Colomb Synd	¾	¾	¾
1	Colon Oil	8⅝	8⅝	8⅝
1	Col Steel	17	17	17
*20	Com Edison	385¼	385¼	385¼
4	Do pfd	100⅛	100	100
225	Com Inv Trad	83	81⅜	82
338	Com & Southern	24	23⅞	23⅞
128	Do war	9⅝	9⅝	9⅝
1	Comstock Tun n	1	1	1
12	Con Cop Min	10⅛	10	10
11	Con Dairy Pr n	41	39⅝	41
12	Con G&El Balt	134	133	134
954	Con Gas NY rts	9⅝	9⅝	9⅝
4	Con Gas Util A	31⅜	31⅜	31⅜
23	Con Instrument	23½	23	23
1	Con Ldry Corp	16	16	16
15	Con Ret Stores	27¼	27	27
3	Cont Diamond	38	38	38
4	Cont Sec Corp	97⅝	95	95
34	Cont Oil vtc Me	21⅝	20¼	21⅜
4	Cooper Bess	49½	49¼	49½
1	Do pf	48⅛	48⅛	48⅛
5	Copeland ProdA	12⅝	12⅛	12⅝
2	Cord Corp	28	28	28
14	Corron & Reyn	32½	32¼	32½
4	Do pf	100¼	100	100
48	Cosden Oil	100	93½	97⅞
15	Do pf	82	79½	81
34	Creole Syndic	9¼	9⅛	9¼
4	Cresson Gold	9-16	9-16	9-16
1	CurtissAirp ctfs	11	11	11
4	Do cod	11⅝	11⅜	11⅜
12	Curtiss Wri war	11⅞	11⅜	11⅞
91	DaytonAirplane	41½	40½	41
73	DeForest Radio	18⅞	17⅞	17⅞
4	Derby Oil	7½	7⅛	7½
12	Det Aircraft	16	15⅞	15⅞
1	Dev'n Oil	16⅞	16⅞	16⅞
78	Dix Gas Util	30½	28⅝	30½
31	Doehler Die Cst	38¼	38	38
1	Douglas Aircrft	34¼	34	34
328	Dubilier Conden	19⅝	15⅞	18⅛
2	Duke Power	299½	280½	280½
43	Durant Mot	9⅞	9	9½
48	Earl Radio	9	8½	8½
14	East F&G	40⅞	40½	40⅞
475	Eastmn Kod rts	7⅝	6⅞	7⅛
1	Edison Bros St	21	21	21
14	Eisler Elec	27⅞	27½	27½
321	El Bond & Sh	168	164⅝	164⅝
14	El Bd & Sh pfd	105	104⅞	104⅞
1	Electric Invest	28¼	28¼	28¼
1	El P&L d pfd	101	101	101
32	Elec Pow Assoc	61	59¾	61
25	Do A	59	57	58⅞
95	Elec Sharehold	57⅝	52	56
42	Do preferred	143	131	142⅝
1	Emp G&F 8 p pf	105	105	105
1	Empire Power	53⅞	53⅞	53⅞
1	Eng Pub Ser w	45⅝	45⅝	45⅝
14	Evans W Lead	17½	17⅛	17⅛
4	Fageol Motor	4¾	4⅝	4¾
15	Fairchild Aviat	12⅝	12	12
21	Folcon Ld Min	5-16	¼	¼
14	Fansteel Prod	18⅛	17⅝	18⅛
15	Fed Screw Cor	74	72½	72½
22	Federal Wat A	49½	49	49½
15	Federated Mtls	35⅞	35	35
1	Ferro Enamelg	66½	66½	66½
44	Fiat Corp	25⅝	25⅝	25⅝
42	Do deb rts	7¼	7	7
14	Financial Inv	27	26⅝	27
2	Fire Assoc Phil	46⅝	46⅝	46⅝
1	Firestone T & R	245	245	245
14	First Nat Cop	½	½	½
24	First Nat So	1⅜	1⅜	1⅜
36	Fokker Aircraft	50⅝	50	50½
1	Foltis Fischer	24⅞	24⅞	24⅞
42	Ford Mot Can A	42⅝	41½	41⅝
35	Ford Cot Ltd	18⅝	18½	18⅝
1	Foremost Dairy	14⅝	14⅝	14⅝
4	Foremost Fabrs	22¼	22⅛	22¼
4	Forhan Co A	25⅛	25	25
93	Fourth Nat Inv	56⅝	55⅞	55⅞
94	Fox Theater A	28½	27⅛	27⅞
*25	Franklin 7pc pf	90½	90½	90½
12	French Line	46¼	46⅛	46¼
*10	Galena Sig Oil p	80	80	80
32	Garlock Packg	35½	34⅝	35½
12	Gen Am InvCo n	25¼	25⅛	25¼
24	Gen Bak new	6⅝	6⅝	6⅝
1	Do pref	70⅛	70⅛	70⅛
14	Gen Cable war	38	36⅛	37
54	Gen El Eng rcts	13½	13⅛	13¼
14	Gen El Ger	47⅞	47¼	47⅞
3	Gen Ind Alcoh	31⅜	31⅛	31⅛
45	Gen Rlty & Util	38	36⅜	38
24	Do pref	109½	109	109½
43	Gen Thea ctf	35⅝	35	35
3	Gilbert Co	23	23	23
1	Glean Comb Har	140	140	140
24	Globe Underwrit	26⅝	26½	26½
93	Gold Center Min	9⅝	9	9¼
43	Golden Coin	⅝	⅝	⅝
45	Goldfield Cons	13-16	13-16	13-16
43	Gold Sachs Trad	111	110	110⅝
15	Gold Seal Elec	19⅝	19	19
1	Gorham Inc pf	50	50	50
16	Gotham Knitbac	6	5⅞	5⅞
4	Gra'phone Corp	37¼	36	37¼
*20	Gt A & P new	380	380	380
8	Greenfield T&D	20	19⅝	19⅝
4	Graymur Corp	56½	56⅝	56½
42	Grocery Stos V	17⅛	16⅞	16⅞
24	Ground Gripper	41¼	40⅝	40⅝
1	Guardian Fire	84	84	84
18	Gulf Oil Cor Pa	202⅞	201⅛	201⅛
8	Hall Lamp	23	23	23
1	Hall Print Co n	27⅝	27⅝	27⅝
8	Haygart Corp	68	67⅝	67⅝
1	Hazeltine Corp	44¼	44¼	44¼
2	Hecla Min	17⅞	17⅞	17⅞
8	Helena Rubinst	15⅝	15½	15⅝
18	Hercules Motors	33⅞	33	33¼
4	Hir Walk G&W	18¼	18¼	18¼
48	Holl Gold Min	7⅛	6⅞	6⅞
1	Holt & Co	22½	22½	22½
11	Homaokla Oil	3⅝	3⅝	3⅝
6	Hood Rubber	36⅝	36	36½
8	Houst Gulf Gas	20⅞	19⅞	19⅞
19	Hud Bay M&S	18⅝	18½	18⅝
3	Humble O & R	124	122⅝	124
8	Hygrade Food	33⅝	32½	33
19	Imp Oil Can nw	37¼	36⅝	37
8	Indus Finan ctf	35⅛	35	35⅛
18	Ins Co Nor Am	81⅝	79⅝	81⅝
4	Insur Secur	31⅝	31½	31⅝
18	Insur Shares	23¼	23	23
68	Internat Pet	29⅛	28½	28⅞
68	Internat Pet	28⅝	28½	28⅞
1	Inter Prod	7½	7½	7½
1	Inter Project nw	34⅝	34⅝	34⅝
8	Inter Shoe	73	73	73
3	Inter Util B	18	17⅝	18
9	Interst Hosiery	16⅛	14	15
1	Irving Air Chute	31⅞	31⅞	31⅞
9	Ital Superpower	17⅛	17⅝	17⅝
3	Do deb rts	10⅛	10⅛	10⅛
8	Insull Ut	106⅝	106	106⅝
28	Intern Sup pf	92⅞	91⅝	92½
38	Do rts	4⅝	4½	4½
18	Inter Eq	22⅝	21⅞	22⅝
29	Do ctfs	65½	65½	65½
9	Intercoast Tr Co	30¼	30	30
1	Johnson Motor	47	47	47
2	Jonas Naumbrg	10⅝	10⅝	10⅝
3	Karstadt Rud	17	17	17
4	Lacka Sec new	36⅝	36⅝	36⅝
49	Lane Bryant	88	81⅞	87½
1	Lazarus Co	32	32	32
1	Do pfd	98	98	98
2	Lehi Coal & N	169⅞	169⅞	169⅞
9	Leonard Oil	4	3⅞	3⅞
29	Libby McN&Lib	16⅝	14⅞	15½
4	Lily Cup	22⅞	22⅞	22⅞
1	Long Is Lt new	84	84	84
8	Louisiana L& E	9⅝	8⅝	9¼
14	Mac Narr Stores	42	41⅝	42
19	Magdalena Syn	⅞	½	½
2	Mangel Stores	32	32	32
18	Marc Int Marine	13½	13¼	13¼
8	L'Aire Liq	90⅛	89⅝	90
38	Lone Star new	50	44⅛	49½
34	Lorillard rts	2	2	2
99	Mavis Bottling	2⅞	2⅝	2⅞
2	May Flow Asso	89	89	89
8	Mead Jo Co new	62	60⅝	62
1	Memph Nat Gas	18	18	18
34	Merchants Mfg	36⅝	34	35⅝
8	Mer Ch & Scott	29½	29	29
8	Messaba Iron	2⅞	2⅞	2⅞
9	Metal & Min	20	19⅞	20
1	Mid West Util	446	446	446
32	Do new	41⅛	40⅞	41
19	Do rts	51	51	51
2	Didld Roy cv pf	29⅞	29⅝	29⅞
1	Mid Cont Laun	22⅝	22⅝	22⅝
2	Midland Steel	123	120¼	122
1	Midvale Stl Del	53⅝	53⅝	53⅝
8	Milgrim Bros	14½	14	14½
1	Mining Co Can	4¼	4¼	4¼
9	Minn Honey reg	100	100	100
9	Mo Kan Pipe L	31	30	30
1	Mountain Prod	13⅛	13⅛	13⅛
1	Mtg Bank Col	37½	37½	37½
1	Municip Serv	22	22	22
14	Natl Avia	60½	60	60
4	Natl Baking	7	6⅞	7
8	Natl Contain pf	33⅛	33	33
39	Nat Amer Co	18⅛	17	17⅝
390	Nat Dai P rts	2⅞	2⅝	2¾
2	Nat Family Stor	31⅞	31⅝	31⅞
6	†Do preferred	36½	35	36½
4	Natl Fuel & Gas	36⅞	36	36
3	National Invest	236	234	234¼
2	Nat Pub Ser A	32⅞	31⅝	31⅝
1	Nat Rub Mach	30⅜	30⅜	30⅜
4	Nat Trans	22⅜	21⅛	21⅛
1	Nelson Corp	26	26	26
*50	New Eng Tl&Tl	166⅛	166⅛	166⅛
4	New Jer Zin nw	84	84	84
1	N Mex&Ariz Ld	5⅞	5⅞	5⅞
26	Newmont Minig	219⅝	214⅞	217⅝
4	Newport N	44⅝	44½	44½
2	Do rts	2⅝	2⅝	2⅝
15	N Y Auction A	24⅝	23½	24⅛
3	New York Inves	38	37⅝	37⅝
1	New York Mdse	38½	38½	38½
1	New York Petro	18	18	18
1	N Y Tel 6½%pf	113¼	112⅞	113¼
325	Niagar Hud Pw	26	25⅜	25⅝
33	Do A war	8⅝	8⅛	8⅝
5	Do B war	68⅝	67½	68⅝
3	Niagara Shares	68⅝	68⅛	68⅛
7	Niles Bem Pond	50	49½	49½
2	Nipissing Mines	2½	2½	2½
12	Noma Electric	25⅝	24½	25⅝
7	Noranda Mines	64	63⅜	63⅝
4	N Warren pfd	39	37¼	37¼
14	N A Aviation	14⅝	14¼	14¼
1	N A U Sec 1stpf	96	96	96
2	N St Pow A	219⅝	219⅝	219⅝
1	Northeast Pow	72½	72½	72½
16	Ohio Cop	1⅝	1⅝	1⅝
6	Ohio Oil	74½	74	74
2	Oil Stocks A	15	14⅝	15
2	Outboard A	18¼	18	18
6	Do B	13½	13	13¼
1	Overseas Secur	55	55	55
2	Pac G&E 1st pf	26¼	26⅛	26½
4	Pac West Oil	15⅝	15⅝	15⅝
2	Pandem Oil	1	1	1
46	Paramount Cab	24⅝	24	24¼
5	Parke Davis	49	48	49
2	Patterson Sargt	33¼	33	33¼
1	Penney Co	112¼	112¼	112¼
*20	Do preferred	96½	96⅛	96½
184	Pennroad Corp	27	26⅛	26⅞
6	Penn W & Pow	106	105⅝	105⅝
1	Polymet Mfg	79⅞	79⅞	79⅞
*90	Pepperell Mfg	103	100	103
22	Petroleum Co	27⅝	27½	27½
11	Philip Morris	1¼	1¼	1¼
8	Do A	8	7½	7½
1	Philippe (L) A	25	25	25
1	Do B	25	25	25
2	Pick Barth pf	15⅝	15⅝	15⅝
1	Pierce Governor	26½	26½	26½
27	Pilot Radio	28⅛	27⅞	28⅛
15	Pitney Bow nw	25⅜	25	25
3	Pitts L Erie Ry	150	149⅞	150
5	Powdrell & Alex	90	89⅛	90
1	Premier Gold	1⅝	1⅝	1⅝
4	Prop Silk Hos	25⅞	25⅞	25⅞
6	Prudential Inv	34⅝	34¼	34¼
1	Rainbow LPrdA	27¼	27¼	27¼
1	Do B	13½	13½	13½
4	Raybestos Man	56¼	55⅛	56¼
1	Raymod CP cvpf	66	66	66
1	Red Banks	10	10	10
3	Reiter Foster	4⅞	4⅝	4⅞
16	Reliable Sto	28½	28⅛	28⅛
18	Reliance Manag	55⅝	53⅛	54⅞
1	Reynlods Met pf	73⅛	73⅛	73⅛
1	Richman Bros	139	139	139
*50	Rolls Royce pf	50⅛	50⅛	50⅛
3	Ry&LtSecCo rts	7	7	7
5	Roan Ant Cop	45⅞	45¼	45½
2	Rockland L&P	33⅞	33⅛	33⅞
3	Ruberoid Co	74½	74	74
1	Ryan Com	5½	5½	5½
5	StAnthony Gold	⅛	⅛	⅛
7	StRegis Paper	180	179½	180
1	Salt Creek Con	2½	2½	2½
102	Schulte United	6	5	5¼
1	Do pf	54	54	54
3	Sec Gen Am Inv	25¼	25⅛	25⅛
1	Do pf	107	107	107
6	Sec Nat Util ctf	155	150½	150½
1	Seeman Bros	62	62	62
2	Segal L&Hdw	12	11⅞	11⅞
120	Selected Indus	23⅝	22½	23⅜
18	Do 1st paid	100	100	100
6	Do pr pf	69	68½	69
6	Sentry Saf Cont	17⅜	17½	17½
16	Sharp & Dohme	28⅛	28	28
21	Shattuck Denn	17	15⅞	17
9	Shatk F G Co	63	62	62⅞
1	Shawinigan Wa	110	110	110
7	Sheaffer Pen	60⅞	60⅛	60⅛
45	Shenh	34⅝	34¼	34¼
40	Do cv pf	57¼	56	56
*10	Sherwin Wilms	95	95	95
10	Sikorsky Avia	51⅛	50⅝	50⅝
3	Silica Gel vtc	30⅛	30⅛	30⅛
*40	Singer Mfg	575	560	575
77	Sisto Finl	54⅛	53⅝	53⅝
1	Smith A O	235	230⅛	230⅛
5	Sonatron Tube	34⅜	34⅛	34⅛
4	So Cal Ed B pfd	24⅝	24½	24⅝
1	Do C pfd	23⅝	23⅝	23⅝
1	So Col Pow A	25	25	25
14	South Corp	17¼	16⅝	17
1	South Penn Oil	50¼	50¼	50¼
1	South Pipe Line	20⅝	20⅝	20⅝
1	Southld Royalty	15⅝	15⅝	15⅝
1	S W Bell Tel pf	117½	117½	117½
30	S W Gas Util	22⅞	21½	22¼
15	Span & Gen Cor	3	2⅝	3
1	Spieg May St pf	81¼	81¼	81¼
150	Stand Brands	36⅝	36¼	36⅝
1	Stand Ddredg	36	36	36
1	Stand Gas pfd	107	107	107
30	Stand Invest	43	42¼	43
240	Stand Oil Ind	59⅛	58⅛	58⅝
1	Stand Oil Kan	23½	23½	23¼
19	Stand Oil Ky	37½	36⅞	37½
3	Stand Oil Neb	48⅝	48½	48⅝
1	Stand Oil Ohio	122	122	122
53	Stand P & Lt	124⅞	122	123
*50	Stand Screw	185	185	185
18	Stand Stl Propel	52⅛	51½	51½
8	Starrett Corp	35⅝	35¼	35¼
1	Stein Cosmetics	20⅝	20⅝	20⅝
4	Sterchi Bros	31⅞	31¼	31¼
25	Stinnes Hugo	14⅞	14	14⅜
15	Strauss Roth St	30½	29	29⅞
1	Strombg Carls	32½	32½	32½
1	Stroock & Co	36½	36½	36½
3	Sunray Oil	10⅜	10⅜	10⅜
1	Do rts	¼	¼	¼
11	Swift & Co	142	139	140
45	Swift Int	37⅞	35	35½
2	Taggert Corp	46⅞	46⅞	46⅞
3	Tampa El	76	75¼	75¼
11	Teck Hugh Gold	6⅝	6½	6½
1	Texon O & Lnd	13½	13½	13½
29	Thermoid	31½	30⅛	31½
6	Third Nat Inv	63	62	62
8	Thompson Pr A	54⅞	54½	54½
3	Thomp Star pf	60⅝	60½	60½
1	Tob Prod Exp	1⅞	1⅞	7⅞
4	Toddy Corp A	32½	32½	32½
1	Torring Co Me	78	78	78
63	Transamer Cp	157	153⅞	155
45	Do new	64⅜	63⅝	63⅞
1	Transcont Air T	23⅝	23⅝	23⅝
4	Do ctfs	23½	23	23½
2	Tran Lux D Pic	9⅝	9⅝	9⅝
1	Travel Air Co	47½	47½	47½
90	Tri Cont Corp	48¾	46	47½
5	Do pf	111	110	110
44	Do ald ctf	102¼	102	102
6	Tri Utilities	54	54	54
1	Tung-Sol Lp A	47	47	47
5	Ulen & Co	32⅝	32	32
5	Union Am Inv	79⅝	79	79
2	Un Tob cod	6⅞	6⅞	6⅞
1	U S Dair B	19	19	19
1	Un Nat Gas Can	40	40	40
1	Union Tobacco	4⅞	4⅞	4⅞
1	United Carb pf	103⅞	103⅞	103⅞
9	Un Corp War	38⅛	38	38
3	United Dry Dok	14½	14½	14½
3	United East Min	½	½	½
5	Unit Elec Ser rts	2	2	2
90	United Gas	37	36¼	36½
4	Do Imp	279	276⅛	277½
97	Do Imp rts	3⅜	3⅛	3⅜
95	Un Lt & Pw A	52⅜	50⅝	51½
1	Do Conv pf	115	115	115
3	Unit Prof Sharn	5	5	5
2	U S Foil B	64	63½	64
2	United Stores A	43	43	43
2	United Verd Ex	17⅞	17⅜	17⅜
75	Un Wallpaper	28	27	27
2	United Zinc	11-16	11-16	11-16
1	Unity Gold Min	1⅜	1⅜	1⅜
2	Universal Insur	89¼	89¼	89¼
2	U S Ind Ind pf	92⅜	92⅛	92⅛
17	U S Lines pf	17½	17½	17½
1	Utah Apex Ming	3½	3½	3½
43	Utilities Equitie	35⅞	35¼	35¼
165	Utilities Power	34⅝	33⅛	34¼
1	Util Pw&Lt B ctf	84	84	84
80	Utility & Indus	48⅝	47	47⅞
35	Do preferred	47⅞	46⅛	47⅞
1	Un Car Fastr	21	21	21
3	Vacuum Oil	124⅜	124⅝	124⅝
2	Venezuelan Pet	4	3⅝	3⅝
18	Vick Finance	13⅜	13½	13½
8	Walgreen Co	97	95½	97
9	Do war	70	69	70
1	Watson(JW) Co	3⅛	3⅛	3⅛
4	WendenCop Min	1⅛	1⅛	1⅛
1	WestAuto SupA	74	74	74
1	West Tablet b v	37	37	37
1	Wil-Low Cafe	12½	12½	12½
4	Winter Benj	12	12	12
2	Winton Engine	69	69	69
1	Woodley Petrol	4⅛	4⅛	4⅛
4	Zonite Prod	32⅝	32	32⅛

DOMESTIC BONDS.

Sales.		High.	Low.	2:45.
5	Alab Pow 4½s '67	93	92½	92½
7	Alum Corp 5s '52	100⅝	100⅝	100⅝
10	Alum Ltd 5s '48	95¼	95¼	95¼
11	Am G & E 5s '28	92	92	92
12	Am Pw&Lt 6s 2016	104⅛	103⅞	104⅛
1	Am Roll M 5s '48	95½	95½	95½
1	Am Seat 6s '36	84	84	84
1	Am Solv 6½s'36ww	91½	91½	91½
10	Do 6½s '36	115	115	115
22	Appalach Pw 5s '56	98	97⅛	97⅛
10	Asso G & E 5½s '77	129⅝	128⅛	128⅛
23	Do 4½s '48	172	169	172
30	Do 4½s '48 ww	127	127	127
2	Asso SimHdw6½s33	86⅛	86½	86½
1	Asso Tel Util5½s'44	136	136	136
2	Bates Valve 6s '42	107	107	107
3	Beacon Oil 6s'36ww	121	121	121
3	Bell Tel Can5sA'55	100⅛	100	100
10	Do 5s B '55	100	99⅝	99⅝
1	Boston & Me 6s '33	102½	102½	102½
5	Can NRyEquip7s'35	106¼	106¼	106¼
31	Capitol Adm 5s '53	118⅝	114⅝	117
5	Carolina P&L 5s '56	99¼	99¼	99¼
5	Cent St El 5s '48	85	84½	85
9	Childs Co 5s '43	82½	82	82
5	Cit Ser Gas 5½s '42	87¼	87	87
1	Cit Ser Pow 5½s'57	92⅝	92⅝	92⅝
1	Col Riv Br 6½s '53	90	90	90
10	Cont F&El 5s '58	84	83½	83½
9	Conti Oil 5½s '37	92½	92½	92½
4	Det C Gas 6s '47	104	104	104
2	Det Int Br 6½s '52	86⅝	86⅝	86⅝
1	Dixie G G 6½s'37A	72	72	72
1	El Paso N G 6½s '43	107½	107½	107½
10	Emp O&R 5½s '42	87¼	87	87
3	Fed Water 5½s '54	101	100½	101
18	Firestone C M 5s'48	90	89	89
5	Firestone Tire 5s'42	91	91	91
2	Fla P&L 5s '54	85	85	85
5	Gatineau Pw 5s '56	93½	93½	93½
2	Do 6s '41	98½	98½	98½
6	Garlock Pkg 6s '39	117⅝	117½	117½
4	Gen Ind Al 6½s'44	100⅝	100⅝	100⅝
1	Gen Rayon 6s A '48	75	75	75
4	Gen Theats 6s '44	102½	102	102
2	Gen Vending 6s '37	50½	50	50½
5	Georgia Pow 5s '67	95⅝	95⅝	95⅝
10	Goodyr T&R 5½s31	98	98	98
9	Grand Trk 6½s '36	105¼	105¼	105¼
1	Gulf Oil Pa 5s '47	99¼	99¼	99¼
20	Do 5s '37	98	97⅞	98
1	Hood Rub 5½s '36	89	89	89
5	Houst G Gs 6½s43	78⅛	78	78⅛
3	Do 6s '43	75	75	75
27	Hygrade Food 6s 44	99½	99½	99½
3	Int Pow Sec 7s '57	95⅝	95⅝	95⅝
5	Int Sec Corp 5s '47	83½	83½	83½
6	Int Nt Gas 6sww'36	101½	101½	101½
8	Inter Pow 5s '57	87	86⅞	86⅞
7	Invest Co 5s '47	119	117¼	119
16	Do 5s '47 ww	78	77	77
10	Kelvinator 6s '36	75⅝	75	75⅝
1	Koppers G&C 5s'47	94⅞	94⅞	94⅞
4	Lehi P S 6s A 2026	103	103	103
1	Mass Gas 5½s '46	100¼	100¼	100¼
3	Mamph N G 6s '43	97½	97	97½
7	Metro Edis 4½s '68	94	93	93
1	Milw G&E 4½s '67	95	95	95
5	Montrl L&P 5s '51	99	99	99
1	Mun Steam 6½s '37	119	119	119
2	Nath Strauss 6s '38	98⅛	98⅛	98⅛
5	Nat P&L 6s 2026	104	104	104
4	Nat Pub Ser 5s '78	76	75⅝	75⅝
1	Nebr Pow 6s 2022	102½	102½	102½
2	Neisner Bros 6s '48	102⅞	101½	102⅞
3	NEng Gas&El 5s'47	88	88	88
6	NYFor Inc 5½s '48	89⅝	89	89⅝
4	NYPow &L 4½s '67	90	89⅞	90
1	NIndPub Ser 5s '66	97¼	97¼	97¼
9	NStatePow 6½s '33	101¼	101¼	101¼
6	Ohio Pow 5s B '52	99½	99½	99½
2	PacWestOil 6½s '43	91½	91½	91½
25	Penn D & W 6s	99	98⅝	98⅝
3	Penn P&L 5s D '53	100	100	100
6	Peoples L&P 5s '79	92⅝	92½	92⅝
1	Potomac Edis 5s '56	95	95	95
17	Miss River Fuel 6s	114⅞	114⅜	114⅜
11	Reli Bronze 6s'44	95	95	95
2	Reli Mgmt 5s'54	109	107⅞	109
2	SanAnPubSer 5s'58	92	92	92
9	Scripps 5½s'43	92⅝	92⅝	92⅝
4	Snider Pack 6s'32	87⅛	87⅛	87⅛
4	SolvayAm 5s'42	92	91⅝	92
3	SEP&L 6s 2025 ww	102½	102½	102½
3	So Cal Ed 5s'44	98⅝	98⅝	98⅝
3	Do 5s'51	97⅞	97⅞	97⅞
1	Do 5s'52	98	98	98
2	SW P&L 6s	103	103	103
5	Staley Mfg 6s'42	98¼	98⅛	98¼
16	Std Inv 5½s'39	100⅛	100	100⅛
2	Std P&L 6s'37	97½	96	96
59	Sunmd Raisin 6½s	86	85	86
10	Tex City Gas 5s'48	84	78	84
3	Tex P&L 5s'56	95	95	95
4	Thermoid 6s'34	98	98	98
5	Ulen&Co 6s'44	99¼	99	99¼
11	Un Lt&Ry 5½s'52	85	83⅞	83⅞
1	UtdRys Hav 7½s'36	108	108	108
1	US Rubber 6½s'32	97⅛	97⅛	97⅛
2	Do 6½s'33	97	97	97
1	Do 6½s'40	98⅜	98⅜	98⅜
50	Util P&L 5s'59	95¼	94½	95¼
8	VnCampPack 6s'68	84	84	84

FOREIGN BONDS.

Sales.		High.	Low.	2:45.
18	Abitibi Pow 5s '53	84⅛	83½	83⅞
4	Bogota M Bk 7s'47n	87	86½	87
2	B Aires Pr 7½s'47	102⅛	102⅛	102⅛
5	Do 7s '52	100	100	100
2	Cent Bk Ger 6s'51B	77	77	77
12	Chile Mge Bk 6s'31	97	96	96
10	Do 6s '62	91⅜	91⅜	91⅜
1	Com Pri Bk 5½s'37	83⅜	83⅜	83⅜
4	Cuban Tel 7½s '41	109	109	109
1	Cubana Com 6s '29	99⅛	99⅛	99⅛
2	E Pruss L Bk 6s'30	97	97	97
2	Frankfort 6½s '53	87⅝	87⅝	87⅝
1	Gelsenkirchen 6s '43	89⅞	89⅞	89⅞
3	Ger Con Mun 7s'47	94	94	94
5	Guantan W RR 6s	50	50	50
2	Hanover StCr 6s'31	95	95	95
2	Hung It Bk 7½s'63	86	86	86
20	Isarco H El 7s'52	86	85	86
10	Ital Super	76½	75	76
6	Do 6s '63 A ww	91	91	91
11	J Slav Mg Bk 7s'57	72	71⅛	72
1	Mendoza Pr 7½s 51	93⅜	93⅜	93⅜
12	Prussia F8 6s '52	82½	82	82
1	Rio de Jan 6½s	88⅞	88⅞	88⅞
26	Ruhr Gs Cor 6½s53	81	80	81
10	Russian 6½s '19	12½	12½	12½
2	Sauda Falls 5s '55	100⅝	100⅝	100⅝
2	Stinnes 7s '36 ww	92½	92	92½
2	Do 7s '46 ww	85½	85½	85½
1	Unit Elec Svc 7s '56	107½	107½	107½
1	Un Indust 6½s '41	86⅝	86⅝	86⅝
5	Un St Ws 6½s 47A	84¾	84½	84½

Sales stocks today, 1,506,000 shares.
Sales stocks year ago, 551,200 shares.
Sales bonds today, $1,760,000.
Sales bonds year ago, $1,664,000.

*Actual sales. †Ex-dividend. ‡Ex-rights.

LIVESTOCK MARKETS

Pittsburgh.

Brinkman, Wood & Beck, livestock commission merchants, furnish the following quotations:

Cattle—Receipts light; market slow—Good to choice, $13.25@13.50; good, 1,300 to 1,400 lbs., $13.00@13.25; medium, 1,200 to 1,300 lbs., $11.75@12.75; tidy, 1,050 to 1,150 lbs., $12.50@13.50; fair, 900 to 1,100 lbs., $10.75@11.50; common, 700 to 900 lbs., $8.00@9.25; common to good fat bulls, $6.00@10.00; common to good fat cows, $4.00@9.25; heifers, 700 to 1,100 lbs., $8.00@11.00; fresh cows and springers, $40.00@135.00.

Hogs—Receipts, 12 double decks; market ruled 5 cents per cwt. lower—Extreme heavy hogs, $10.50@11.00; light heavy hogs, $11.00@11.25; heavy mixed, $11.50@11.75; mediums, $11.90@12.00; heavy Yorkers, $11.90@12.00; light Yorkers, $10.50@11.00; pigs, $10.50@11.00; roughs, $8.50@9.50; stags, $5.00@7.50.

Sheep and lambs—Receipts, 3 double deck loads; market ruled stronger on choice lambs, other grades weak—Prime wethers, $7.00@7.50; good mixed, $6.50@7.00; fair mixed, $5.00@6.00; culls and common, $2.00@4.00; culls to choice lambs, $9.00@13.75.

Calves—Supply light; choice calves lighter, others steady—Veal calves, $18.00@18.50; heavy and thin calves, $7.00@15.00.

Chicago.

Hogs—Receipts, 18,000, including 4,000 direct; market mostly 10 to 15 cents higher; weighty packing sows 15 to 25 cents higher; fairly active at advance; top, $11.65, paid for 170 to 200-pound weights. Butchers, medium to choice, 250-300 pounds, $9.85@11.00; 200-250 pounds, $10.40@11.65; 160-200 pounds, $10.85@11.65; 130-160 pounds, $10.25@11.50; packing sows, $8.50@9.50; pigs, medium to choice, 90-130 pounds, $9.50@11.00.

Cattle—Receipts, 14,000; calves, $2,000; very little done in fed steers and long yearlings; shipping demand null, and most interest bidding 25 to 40 cents lower; light baby beef yearlings steady; early top, 1,260-pound steers, $17.00 to eastern shippers; slaughter classes, steers, good and choice, 1,300-1,500 pounds, $13.00@17.00; 1,100-1,300 pounds, $13.25@17.00; 950-1,100 pounds, $13.25@17.00; common and medium, 850 pounds up, $8.50@13.00; fed yearlings, good and choice, 750-950 pounds, $13.25@16.50; heifers, good and choice, 850 pounds down, $14.00@15.50; common and medium, $7.75@13.50; cows, good and choice, $8.75@12.00; common and medium, $6.75@8.75; low cutter and cutter, $5.50@6.75; bulls, good and choice (beef), $9.00@11.00; cutter to medium, $6.75@9.00; vealers (milk fed), good and choice, $14.75@17.50; medium, $12.00@14.75; cull and common, $8.00@12.00; stocker and feeder steers, good and choice, all weights, $10.75@12.75; common and medium, $8.00@10.75.

Sheep—Receipts, 17,000; slow, weak to a shade lower; native lambs, $13.25@13.50; top, $13.75; fat ewes slow, $5.50 down; feeding lambs quotable steady; lambs, good and choice, 92 pounds down, $13.00@13.85; medium, $11.00@13.00; cull and common, $7.50@11.00; ewes, medium to choice, 150 pounds, $4.00@4.75; cull and common, $2.50@4.50; feeder lambs, good and choice, $12.50@13.75.

Cincinnati.

Hogs—Receipts 2,300 head; holdovers, 776; opening steady; 10c higher; early sales good and choice 180 to 230 pounds mostly $11.50@11.75; heavier hogs downward to $10.75, and averages around 285 pounds; packing sows mostly $8.50@8.75; stags around $8.00@8.25.

Cattle—Receipts 300; generally steady; broad inquiry for better grade lightweight steers and yearlings; common and medium grades mostly $8.00@12.00; beef cows largely $7.00@9.00; low cutters and cutters mostly $5.25@6.25; bulls, $7.50@9.25; veals active; fully steady; tops, $16.50.

Sheep—Receipts 1,600 head; opening 25c or more lower; early sales of better grade lambs, $13.00@13.50; sheep steady; best handyweight ewes around $6.00.

East Buffalo.

Hogs — Receipts, 1,200 head; holdovers, 600 head; weights above 160 pounds, active, unevenly, 5 to 25c higher; mostly 10c above Tuesday's average; weighty butchers up most; bulk, 160-210 pounds, $12.10; few $12.15; 250-300 pounds, $10.75@11.25; 110-130 pounds, $10.75@11.00; packing sows, $9.25@9.85.

Cattle—150; cows predominating; steady; cutter grades, $4.75@7.50.

Calves—75; vealers steady; $18.50 down.

Sheep—500; fat lambs fairly active, steady; others slow, weak to 25c lower; good to choice natives, $13.75; throw-outs, $10.50@11.00; fat ewes, $6.25@7.00.

ODD LOT QUOTATIONS

WANTED.

Shares.		Price.
1	Koppers Gas & Coke pfd	99¼
¼	Lone Star Gas	Market
15	Pennsylvania Industries	24
1	Pittsburgh Screw & Bolt	27
5	Pittsburg Trust	415
40	Witherow Steel pfd	75

OFFERED.

Shares.		Price.
5	Am. Window Glass Machine	Market
50	Carnegie Metals	17
25	Carnegie Metals	17¼
50	Carnegie Metals	17
7	Colonial Trust	310
25	Consolidated Ice pfd	25
10	Follansbee Bros. pfd	100
30	Hachmeister-Lind pfd	39
1	Liberty Dairy Products pfd	100
10	Penn-Federal Corp. pfd	90
15	Pittsburgh Plate Glass	72
10	Pruett-Schaffer pfd	30
45	William Zoller pfd	98

INGOT OUTPUT NEAR TOP

NEW YORK, Aug. 28.—The Iron Age in its weekly summary of the iron and steel trade says:

Reduced mill operations in rails, tin plate, merchant and alloy steel bars and strip steel are offset to some extent by continued large output of other products, notably plates, structural material and sheets.

The larger producers, including the Steel Corporation and at least two of the leading independents, having diversified lines, are still maintaining ingot output at 90 to 95 per cent of capacity, while some of the smaller companies average about 85 per cent.

New business and specifications for nearly all steel products except plates and sheets have been in smaller volume than shipments this month, resulting in a reduction in backlogs and shortening of deliveries.

Demand for sheets has held up surprisingly well in spite of the decline in automobile demand. Orders this month have been almost equal to shipments.

Plate mills are still operating at close to capacity; plates are the only steel product in which deliveries have not been materially cut down.

Steel prices are holding remarkably well despite lessened demand. The fact that a fourth quarter contract for black sheets has been made at the present quotation of 2.85 a pound, Pittsburgh, points to a continuance of current prices to the end of the year, nothwithstanding talk of an advance.

Heavy sales of southern pig iron have placed producers in a somewhat more favorable position.

The Iron Age pig iron composite price has dropped to $18.25 a gross ton, the year's low, from $18.42 last week. Finished steel remains at 2.398 cents a pound for the third week.

HUDSON MINING ACTIVITIES

FLIN FLON, Man., Aug. 28.—Activities of the Hudson Bay Mining & Smelting Company are centered on completion of the hydro-electric plant at Island Falls. The site on the Churchill River is 55 miles north of Flin Flon.

Ultimate power to be developed is 86,000 horsepower but at present only 44,000 horsepower is being installed. Sherritt Gordon at Cold Lake has contracted for 5,000 horsepower of the first current delivered. Two 1,000-horsepower plants at Spruce Falls, 13 miles from Island Falls, are now operating, supplying power for completion of the larger plant.

The head of water at Island Falls is being raised from four feet to 51 feet. One large dam and six small ones are being constructed for this purpose. By the end of the year eight turbines will have been installed. The full load will be available, the engineers think, by October of 1930. To the Flin Flon site the company will bring 35,000 horsepower of the first current developed. Of this 17,000 horsepower will be utilized at Flin Flon in the electrolytic-zinc plant.

Power will be transmitted at 110,000 volts over a double-circuit steel-tower line using steel-centered aluminum cable.

SUGAR MARKET.

NEW YORK, Aug. 28.—Raw sugar today was quiet and prices were unchanged at 3.83c for spots duty paid. No sales were reported.

Raw sugar futures opened unchanged to 4 points higher on covering by September shorts, promoted by the issuance of 24 notices. Houses with trade and European connections bought the later positions. The demand was not very aggressive, and following the call reactions followed under liquidation and selling by houses with Cuban connections. The list at midday was 1 point higher to 2 points lower. The failure of demand to broaden in the spot market was probably responsible for the setback, although trading on the whole was not very active and there was a good deal of exchanging from the September to later positions.

Refined was unchanged, with refiners listing at 5.50c and second hands available at around 5.20 to 5.27½c. Demand was light.

BANK CLEARINGS

Pittsburgh.

Exchanges today	$32,483,519.64
Balances today	14,670,922.50
Exchanges week ago	33,899,508.58
Balances week ago	12,836,170.61
Exchanges year ago	25,707,984.10
Balances year ago	12,492,044.04

New York.

Exchange	$1,688,000,000
Balances	170,000,000
Credit balance	158,000,000

United States Treasury.

Receipts August 26	$ 6,539,687.94
Expenditures	7,013,720.52
Balance	101,143,166.95

PATTERSON, CRAWFORD, ARENSBERG & DUNN,
1712 Oliver Building,
Pittsburgh, Pa.

NOTICE OF SPECIAL MEETING.

To the Stockholders of Peoples Savings and Trust Company of Pittsburgh:

Notice is hereby given that a special meeting of the stockholders of Peoples Savings and Trust Company of Pittsburgh will be held, pursuant to a resolution of the Board of Directors of said Company, at the office of the Company, Fourth avenue and Wood street, Pittsburgh, Pennsylvania, upon Thursday, the 12th day of September, 1929, at 11 o'clock a. m., Eastern Standard Time (12 o'clock noon, Daylight Saving Time), for the purpose of considering a certain agreement of merger and consolidation, entered into between the directors of the said Company and the directors of the Pittsburg Trust Company, of Pittsburgh, Pa., and to vote upon the adoption or rejection of the same.

Copies of the said agreement of merger or consolidation may be obtained by stockholders in advance of the meeting by application to the undersigned.

J. BOYD McKOWN,
Secretary

STANDARD OIL SUBSIDIARIES

(Reported by Kay, Richards & Co.)

	Bid.	Ask.
Anglo-American Oil N V	13¼	14
Do voting	15	15¼
Borne-Scrymser	28	29
Buckeye Pipe Line	67	68½
Chesbrough Mfg Cons	185	210
Continental Oil	20	21½
Cumberland Pipe Line	66	68
Eureka Pipe Line	55	59
Galena Signal Oil	5	6
Do preferred (old)	77	85
Do preferred (new)	81	85
Humble Oil	122	124
Illinois Pipe Line	303	308
Indiana Pipe Line	29	31
International Petroleum	28¼	28⅝
Imperial Oil, Ltd	36⅞	37
National Transit	22	23
New York Transit	15¼	16
Northern Pipe Line	53	58
Ohio Oil	74	74¼
Penn Mex	28	31
Solar Refining	36½	38
Southern Pipe Line	14	14¾
South Penn Oil	50¼	50¾
Southwest Penn Pipe Lines	60	66
Standard Oil Indiana	59	59¼
Do Kansas	23½	24
Do Kentucky	36¾	37¼
Do Nebraska	48	48¾
Do Ohio	117	124
Do Ohio preferred	115	116
Swan & Finch	13	15
Vacuum Oil	124½	125

Foreign Exchange.

(Reported by Mellon National Bank.)

English sterling, demand	4.84⅝
Do cables	4.84 27-32
French franc, demand	.0391½
Do cables	.0391 7-16
Italian lire, demand	.0522⅝
Do cables	.0523¼
German mark, demand	.2379½
Do cables	.2382

Lost and Found 2

LOST—Black and white fox terrier in Potomac ave., Dormont; slightly crippled right front leg; name Jill; reward. Call Lehigh 3979-J.

WRIST watch, white gold, lost city; initials S. G.; reward. Grant 6977-J.

DOG—Bird dog lost, tan and white; name Rex.; reward. Sterling 2400.

LOST—Umbrella, Aug. 24, Robinson St. Cath. Church steps; reward. 612 Grant st.

BEADED bag, lost between 6:15 and 9 p. m. Atlantic 7777 or Lehigh 1228-J. Reward.

FOUND ON STREET CARS
SUNDAY, AUG. 25.
Purse, Highland.
Purse, route 39.
Purse, Tunnel.
MONDAY, AUGUST 26.
Earring, route 76.
Compact, route 86.
Yellow box, route 13 or 14.
Glasses, route 77.
Information concerning these articles may be had by calling Pittsburgh Railways Co. Lost Department, Grant 7450. Ask for extension 148.

Aviation

PILOTS and Mechanics wanted. Earn while learning. 908 Fulton Bldg., Pgh., Pa.

Male Help Wanted 4

AMBITIOUS young man, age 25 to 30 years, to sell Packard cars; must have high principles, pleasing personality, education and a willingness to work. Packard is enjoying the greatest business of their history. The right man can earn a substantial income. See Mr. Mooney of Horst & Mooney, 3323 California ave., North Side, Pittsburgh.

DRAFTSMAN—Experienced in oil refinery layout and design. Give full particulars, age, nationality, education, experience, reference, salary expected and when available in first reply. Write C. J. McManus, 807 Elk st., Franklin, Pa.

EXPERT well drillers. Municipal Air Port, near McKeesport. Apply Carrier Drills.

ESTIMATORS, exp. on heavy machinery. Unit. Eng. & Fdry. Co., Farm. Bk. Bldg.

FOUR reliable young men; good pay. Cedar 1391-R, 7 to 8 p. m.

Grocery Salesman

A steady position is open to an experienced live wire salesman who knows canned foods and can handle telephone order work intelligently. The man we are looking for is probably employed. Application will be treated confidentially and may be made in person or by letter.

McCANN & CO., INC.,
413 MARKET ST.

HOME study courses in accountancy, law and business subjects; low tuition rate; students aided in obtaining positions; full information free. LaSalle Extension University, 109 Vandergrift Bldg. CO 5671.

McCREERY & CO.
Are interested in adding to our staff salesmen with a strong personality, a pleasing manner, able to sell merchandise of distinction to an exacting clientele in both MEN'S CLOTHING AND FURNISHINGS. College men will be given the preference. Apply General Superintendent's Office, 7th floor.

MILLWRIGHT, familiar with truck body work, must be prepared to use own tools, state in application experience and wages expected. Write M-187, Sun-Telegraph.

Machine Operators
BORING MILLS
TURRET LATHE
PLANER HANDS
SCREW MACHINES
Steady employment for experienced men. Good wages.
Apply
State Employment Office,
622 Grant Street.

OLD ESTABLISHED Baltimore Oyster House desires services of Salesman calling on Grocery, Meat and Restaurant trade to sell oysters as side line. Reference. Address Box 100 Patterson Station, Baltimore, Md.

SALESMAN to sell new line of calendars for advertising purposes. C. S. Hammond & Co., 30 Church st., New York City.

SALESMAN wanted. Fast selling, quick returns. Write or call 814 Bessemer Bldg.

SALESMEN—3 high type men to sell the new Chevrolet 6. Good position to those who qualify.
B. F. STOUT,
Baum and Beatty. Ask for Mr. Mattson.

Radio Salesman
Excellent proposition for good man; salary and commission; leads furnished. Apply 5818 Forward ave.

TATTOOING neatly done, also removed. Prof. Sailor Jack, 8 Federal st., Pgh.

TRADE SCHOOL
Ambitious men wanted, earn $65 to $100 per week; automobile mechanics, automobile electricity, bricklaying, plastering, welding, interior decorating, fine or commercial arts, radio; instructions absolutely practical and individual. Classes every day and Tuesday and Thursday evenings; catalog free; visitors welcome
Pgh. Auto & Trade School,
405 Penn Ave. Dept. "T" Pittsburgh, Pa.

UPHOLSTERERS
Our piece work system permits experienced men to earn higher wages than the highest day rate, a splendid opportunity for three skilled workmen to secure steady employment. Standard Furniture Manufacturing Co., Duquesne & Garrison way.

WANTED—Handy young man to work in office of scrap iron yard. One with some knowledge of bookkeeping. State experience, if any. Write P. O. Box 232, Washington, Pa.

WANTED—Cornet, drum and clarinet players. 331 Fourth ave., Room 504.

YOUNG men seeking employ, use CIG-MINT where being well groomed is a requirement.

Male Help Special 5

MONEY FOR YOU AT HOME—Men and women can earn $15 to $25 a week in spare time writing showcards, no canvassing or soliciting; we instruct you and supply you with work; write today. The Menhenitt Company, Limited, 129 Dominion Building, Toronto, Canada.

SALESMAN; chance of lifetime. Free suit, free outfit and cash bonus if you join our organization. Greatest tailoring values; high grade Suits, Topcoats and Overcoats $18.75 to $35.50; $4 to $9 per order. Big selection, choice fabrics, union made garments. Fifth Avenue Styles. Write today for territory. Olympic Tailors, Dept. 828, S. W. Cor. 5th ave. & 19th st., New York.

Female Help Wanted 6

2 CHECK ROOM girls for night club; must be neat and make good appearance. Apply 907, Keenan bldg.

CHILD'S nurse; state age and experience; must furnish good references. Write P-187, Sun-Telegraph.

EXPERIENCED White Girl for general housework; no washing. Call Hazel 2069; 6383 Morrowfield ave.

GIRL—For general housework; no washing; reference. Hazel 4520.

Female Help Wanted 6

McCREERY & CO.
Are interested in adding to our staff attractive saleswomen, with a strong personality, able to sell merchandise of distinction to an exacting clientele. Full time or part time in the following departments:
DRESSES, COATS, MILLINERY, GLOVES, LEATHER GOODS, HOSIERY AND JEWELRY.
Apply General Superintendent's Office, 7th floor.

GIRL for general housework; no washing. 220 Bellefield ave. Montrose 7585.

IMMEDIATE business opening for disengaged unencumbered teacher. Salary $1500 and advancement. Write F-196, Sun-Tele.

LADIES seeking employ, use CIG-MINT where being well groomed is a requirement.

MIDDLE AGED woman or girl, to care for children, assist housework; good home; $5 to start. Millvale 1555-J, after 5 p. m.

SALESLADIES wanted. Fast selling, quick returns. Write or call 814 Bessemer Bldg.

WANTED
Colored maid who can cook, reference. Schenley 2302.

WHITE girl, general houswork. Experienced with children. Stay nights. MO. 9452.

WHITE GIRL wanted general housework; reference required. Hazel 3960.

WHITE girl for housework. No cooking. Call Hiland 6218-R.

Female Help Special 7

MONEY FOR YOU AT HOME—Girls and women can earn $15 and $25 a week in spare time writing showcards no canvassing or soliciting; we instruct you and supply you with work; write today. The Menhenitt Company, Limited 64 Dominion Bldg. Toronto, Canada.

Male & Female 8

TEACHERS needed, especially science, Athletics, Commercial. Fisk Teachers Agencies. 549 Union Trust.

TEACHERS needed. Clark-Brewers Teachers Agency. 432 Jenkins Arcade. GR. 8584.

Agents Wanted 9

$20.00 OUTFIT FREE TO HUSTLERS. America's greatest line of tailored-to-measure clothes. Powerful low price. Pure wool fabrics. Union made. This is a great season. Tailoring men are cleaning up. Hustlers are making $20 a day without previous experience. If you're honest and willing to work, let us hear from you. Just tell us about yourself and you'll get immediate action. No deposit. No red tape. Address Dept. 102, MADISON BROTHERS, Inc., 131 South Peoria, Chicago.

Employment Wtd., Male 10

ACCOUNTANT will install sys., audit, keep your books, $20 mo. Martin. CO 1867.

COLORED man wishes position as chauffeur, truck driver or garage man; good mechanic; reference. Hiland 6970, George.

COLORED Chef, Janitors, Chauffeurs (couples), Housegirls, Cooks, Maids; city reference. Atlantic 2787. Imperial Agent.

COLORED man wishes storage and garage work; city references. Hiland 8566.

COL. chauffeur, handy man around house; best city references. Hiland 5426.

EXPERIENCED man desires job as constable or night watchman, excellent references. Write K-187, Sun-Telegraph.

EXPERIENCED car washer and handy garage man wishes connection. Grant 2891, Jackson.

PITT student wishes to do work in private home for room during school term. Write H-280, Sun-Telegraph.

SECRETARY—15 years' stenographic, accounting and general office experience, desires position. Write G-174, Sun-Telegraph.

TWO young colored men desire work as porters or housemen. Call Grant 1163-J.

Employm't Wtd., Female 11

CLEANING or laundry, day or part-time; col. lady; best ref. Mayflower 8048.

COLORED girl wants up-stairs work; home nights; references. Grant 3247-R.

COLORED girl wishes downstairs work and cooking, good reference. Grant 2536-J.

COMPETENT maids and cooks; must have good ref.; good wages. FR-10244.

DAY work for Wednesday, Thursday and Friday; references. Cedar 0613.

DAY work, laundry or cleaning, col. lady; best worker, best ref. Grant 0328-J.

DAY work, 3 or 4 days a week, steady col. girl. Montrose 6126. Clara.

DAY work of any kind, experienced col. lady. Montrose 9369.

DAY, week or part time work; colored girl. Grant 3258-J.

EXPERIENCED German-Polishwoman wants house work by week or day. Write S 187, Sun-Telegraph.

EXPERIENCED laundress, Tuesday and Wednesday; day work. Call after 6 p. m. Mayflower 4185.

FAMILY WASHING neatly done; men's wash called for and delivered. Hi. 3804.

LADY with gen. insurance exper. desires permanent position. Write T 187, Sun-Tele.

HAND laundry work; we call for, deliver anywhere; reasonable. Homestead 2987.

JUST OPENED Sanford's Employment Agency. Let us help you select your future employes. Best service given. Grant 8713-R.

LAUNDRESSES—Men and women cleaners, fast workers, House girls, cooks, man and wife; chefs, janitors, bus boys, chauffeurs, colored. Imperial Employment, 1310 Wylie. Atlantic 2787.

PART time work; small family or bachelor apt. or day work; col. lady. Reference. Hiland 1573-J before 2:30 p. m.

PART time work or caring for children; colored girl; reference. Montrose 7151.

WASHINGS done at home, called for and delivered. References. Wellington 0825-J.

Sale, Business Opportun., 12

AN INCOME BUSINESS OPPORTUNITY
An exclusive, perpetual franchise is available to a business man who can honestly say he has ordinary common business intelligence and a cash capital of $15,000.
The business is sound, dignified and repeating, with a net profit (when territory fully developed) of over $3,000 per month.
We will satisfy your banker or advisor that the money necessary is a sound investment and amply protected.
Our representative, Mr. Wilquin, is at Wm. Penn Hotel to close this territory. Phone Atlantic 7100 for appointment.

BARGAIN—Shepard Hotel, little mint for some one, sacrifice. Phone Grant 9678.

CONFECTIONERY store in small town near Pittsburgh; excellent location on Lincoln Highway. Is a going business and a good proposition. Sewickley 621.

CONFECTIONERY and grocery doing $250 a week; 4 living rooms; reasonable price. Cedar 4094-M.

FLORIST SHOP—Leading in town. Estab. 10 years; low rent, very reas., account ill health. Write 21 N. Central ave., Canonsburg, Pa., or call 901.

GENERAL STORE in prosperous part Butler Co., doing good business; owner retiring. Write A-294, Sun-Telegraph.

HARDWARE STORE, Swissvale, with inventory about $3,000; all new stock. Franklin 10464.

LUNCH ROOM and confectionery store. Opposite Peabody High. $450. Hiland 9651.

Dressmaking 15

Keller Dressmaking School
Individual attention given to EACH pupil. Enroll NOW for ensuing term.
221 Wallace Bldg. Hiland 2462.

Landscape Gardeners 22

FRANK C. HONESS—Potted monthly roses, trees; shrubbery supplied and planted; soil; lawns renovated and fertilized. Rayne ave., Bellevue. Lin.

Male Help Wanted 4 Male Help Wanted 4

Automobile Salesmen

We will employ four good experienced Automobile Salesmen. We have a liberal compensation plan. Our present salesmen are earning from $250 to $900 per month. We have a guaranteed monthly salary for each man. Our salesmen are not handicapped by competition from our dealer organization.

Mr. Dennis will give you an interview mornings from 9 to 12.

Studebaker Sales Co.
4724 Baum Blvd.

Personals 18 Personals 18

URINALYSIS—SAFEGUARD TO HEALTH
The stay Well Health Service comprises a quarterly urinalysis (Chemical and Microscopic). Safeguards the body from insidious disease, until physical symptoms advance too far for treatment. Our reports are confidential, accurate and prompt. Literature mailed on request.
PHYSICIANS' DIAGNOSTIC LABORATORY, Suite 421, Empire Bldg., Pgh., Pa.

Personals 18

MATERNITY HOME
Desiring privacy in confinement; nursing at home; nice home surroundings; will give information privately. Pennsylvania Health Home, 220 5th st., Braddock, Pa. Brandywine 2795.

SPIRITUALIST MEETINGS
By Herbert O. Breedlobe, 835 East Ohio st., second front; meetings Sun., Tues., Fri., 8:00 p. m.; trance spiritual demonstration daily and Sunday. Hours at above address, 10 to 10.

SUPERFLUOUS HAIR WARTS AND MOLES
Removed permanently, painlessly, without scar. Ladies in attendance. 2105 Jenkins Arcade.

DR. KOLER, specialist for 31 years, located on Penn ave., moved to 948 Liberty ave. Kidney, bladder, skin and all special disorders; examination free; medicines included in the small fee asked; no women treated. Hours 9 to 8. Sundays, 9 to 2.

SUPERFLUOUS HAIR
Permanently removed without electric needle or depilatory, daily 10 to 5. La France Method, 303 Nixon Bldg. AT. 3231

CIG-MINT, the requisite for being well groomed, purchased where cigarets are sold; CIG-MINT mints your fav. cigaret, cools and sweet, the breath, ban, unpleasant odor or halitosis; prev. smoke cough.

DO you want a home? Must be absolutely reliable, white, age near 40; will consider baby. Write Y 228, Sun-Telegraph.

FOUND—Tonic to grow hair on bald heads, stops hair from falling or getting gray; 4 oz. 50c. D. Murphy, 138 W. 11th, Homestd

BLANCHARD'S true medicine for women, nothing to equal it. Sold exc. at Fleming's Family Drug Store, 411 Market st.

WE BUY OLD GOLD, SILVER, PLAT. H. & L. Ref. Co., 515 Clark Bldg. At. 0621.

AMERICAN watches cleaned, repaired, $2.50. Swiss, $3. Jobe, 402 Keenan Bldg.

FANNIE LEESE, spiritual serv. Sun., Tues., Fri. 410 Ella St. 8 o'c appts. Fisk 1555.

BELFOUR'S Sanitarium—Electric massage, internal baths. 43 Marion st. Grant 0659

MASSAGE and electric treatments. 315 North ave., Millvale. Call Millvale 2170.

MADAM CLIFFORD—Send birth date, 25c. Trial reading. Box 378, Homestead, Pa.

MARIE WARNER — Scalp treatments, manicuring. Grant 5654 or 1035.

WOMAN will teach you how to drive a car; reasonable. Fairfax 0240.

C. VIRGINIA GRAFTON—Scalp treatment. 513 Union ave., N. S.

MANICURING AND SCALP TREATMENT. MONTROSE 7245.

HYDROTHERAPY, electric and massage treatments. R. M. Montrose 8657.

Dentistry 18-A

$10 PLATES and Sweet Air for painless extraction. Dr. Simeral, 109 Diamond st.

Liquor-Drug Treatment 18-B

WHY LET THIS CURSE wreck your home and life? For information and literature write or phone
SHADYSIDE SANITARIUM, FORMERLY
KEELEY INSTITUTE,
265 Shady Ave. Hiland 9382.

WOMAN'S REALM

Your charm depends largely on your hair dress. Let these beauty experts serve you.

Be Independent
LEARN BEAUTY CULTURE
Ask for Latest Free Catalogue.
Maison Frederic
207 Fifth Ave. AT. 0884.

STEAM OIL WAVE, $3.
EUGENE WAVE, $4.
Complete. Zegler's Beauty Parlor, 501 MARKET ST. AT. 1191.

LEARN FINGER WAVING by Parisian experts. Fedeles Beauty School, 316 Pittsburgh Life Bldg. Grant 10193.

ZEGLER'S.
Steam and Oil Wave, $3—Eugene, $4. 230 Fifth Ave., Room 310. AT. 4892.

GLORIA Permanent, $2.25. Roosevelt Beauty Shop, Roosevelt Hotel. At 5197.

PAUL'S Beauty Academy. Day & eve. classes. 131 N. Highland ave. HI. 9322.

GRIFFITH'S Beauty Schl. 2d flr. Empire bldg. Reg. schl. of Paris Fash.

School & Instructions 16

An Office Position
FOR 19 YEARS WE HAVE BEEN PREPARING STENOGRAPHERS, SECRETARIES AND BOOKKEEPERS in one-half the time required by other schools. Graduates in best positions. Come in and inquire about saving time and money and also about getting a position months sooner. Enrolling this week for new classes next week.
Boyd Business College
"For better students" 535 Penn Ave.

Duffs-Iron City College
America's Pioneer Business College.
90th Annual Term Begins September 3.
424 Duquesne Way, Pittsburgh.
AT. 4875-4876.

70TH YEAR.
Fall term beginning Sept. 3.
CURRY COLLEGE
Write or call for catalogue.
Penn and Stanwix St. Atlantic 3069.

Pittsburgh A. & B. College,
610 Smithfield St. Atlantic 3718.
4 Years College Preparatory in 2 Years prepares for all colleges that admit on certification. Junior College Preparatory course prepares for all colleges and business. Business Training courses that prepare effectively for good office positions. All Our Graduates Are Employed.
Earn While You Learn.
Classes begin September 3.
Day and Night Sessions.

PGH. SCHOOL OF SPEECH offers courses in PUBLIC SPEAKING, EXPRESSION and DRAMATIC ART. For catalog address Elbert R. Moses, Pres., 930 N. Lincoln ave., Pgh., Pa. Fairfax 3422.

GRACE MARTIN'S SCHOOL.
"Secretarial for Adults."
18th Floor, Keenan Bldg. Atlantic 6309.

STENOGRAPHIC-SECRETARY CLASSES
September 3—Day and Night.
PARK INSTITUTE Fairfax 4312.

THE SCHOOL of individuality. Business academic education. Pgh. Academy, petitive st. Atlantic 6114 and 6757.

Transfer & Storage 19

Move With 'The Moving Man'
Local, long distance. Part and return loads anywhere at any time.
Keystone Transfer Co.,
187 Braddock ave., E. Pgh. Valley 2200.

MOVING—STORAGE.
Fireproof warehouse; experienced packers; large moving vans. Ask for estimates.
HOEVELER WAREHOUSE CO.
750 Millvale ave. Mayflower 6000.

WANTED—Loads to Baltimore, N. Y., Phila., Detroit, Wash., Buff. MO 5663

SHANAHAN Fireproof Storage—Long distance moving everywhere. Call MA. 7800.

FOR RENT Furnished Rooms 30

AIKEN Ave., S., 582—Beau. rm., pri. bath, twin beds, unlim. phone, hotel service; also single rm.; nr. cars, bus. MA 4845.

A BEAUTIFUL downtown room $5 a week. 129 Sixth st. Phone Grant 9678.

BROOKLINE—Large front room, twin beds, for 1 or 2. Breakfast opt. Lehigh 1835-J.

CARRICK—Front room, kitchenette optional; 15 min. to city. Carrick 1286-R.

CARRICK—Large coml. rm., next to bath; nr. cars; best location; $25 mo. CA. 2796.

CATHEDRAL DIST., 373 N. Craig st.—1 or 2 sleeping rms. Mayflower 9968.

DAVIS AVE., DIST.—Large room, gents or business couple, garage. Linden 5862-J.

DORMONT—Nice front room, handy car, suitable for business woman. LE. 2733-R.

ELLSWORTH Ave., 5220—Well furn. rm., private bath; also single rm. MA. 3124.

JAMES ST., N. S.—Cheerful rm., priv. entrance, unlim. phone, $5. Fairfax 1615.

MEADE ST., 209, WILK.—Lovely room in widow's modern home. Penhurst 5622-J.

NEGLEY S., 815—Beautiful room, private bath, twin beds, kitchen. Mayflower 0177.

NORTH AVE. W., 1132—Lovely 2-room apt. Also cheerful room, garage, $7 for 1 person, $8 for 2; reference. Cedar 2752-R.

SHADYSIDE, fur. rms., pri. and semi-pri., bath, mod. home, ideal loca. MA. 4251.

SHADY AVE., 431—Large, attractive front room for 1 or 2 business people.

SOUTH ATLANTIC AVE.—Nicely furnished front room, second floor. Montrose 1181.

WALNUT ST., 6333—Cheerful apt., also housekeeping rooms. Hiland 4983-J.

WALNUT ST., 5808—NICELY FURNISHED ROOM; ALL CONVENIENCES; PRIVATE FAMILY. MAYFLOWER 1164.

Unfurnished Rooms 31

BELL ISLE AVE., 205—2 rms., bath, 2nd fl. pri. ent.; adults, handy. Lehigh 4170-J.

E. END AVE., 513, 3 rms., alcove, mod., conv., gar. optional. Franklin 1445-R.

KNOXVILLE, 860, Lillian st.—2 connecting rms., private bath, convenient, handy to city. LA 6140-R.

N. SIDE—3 rms., bath, porch, $35; pri. entrance, steam heat. Cedar 9888.

N. S., 400 W. North ave.—Single room; ladies only; all conveniences.

P'VILLE Av. Dis., 230 Langley st.—4r ms., 2nd fl.; conv.; sep. met.; $35. FA 3371.

3 RMS., sink, stove, use bath, $28; pri. ent. 44 car. 300 Freeland st. Laf. 3168-R.

SCHENLEY HEIGHTS—3 unfurnished, also 2 furnished; reason. Mayflower 1810.

Housekeeping Rooms 32

BEECHVIEW—3 rms., complete; semi-pvt. bath; near cars. Lehigh 2693-M.

BROAD ST., 5124—Large rm., all conv.; use wash mach.; $6.50. MO 9048.

COLLINS AVE., 825; 2 nice rooms, complete, all conveniences. Montrose 9868.

E. L., 6028 St. Marie st., newly dec., 2 rms., kitchenette and semi-bath. HI. 0683.

INGRAM—2 or more rms., complete, near trains, cars, all conv. Walnut 1067-R.

INGRAM—Cheerful 1st flr. apt., furnace heat; near schools, etc. Walnut 3794.

KNOXVILLE—3 rooms, private bath, separate entrance. Lafayette 0350.

N. S., 524 W. Jefferson—Nice 3-rm. apt., furnished or unfurnished. Fairfax 5327.

N. S., 609 Pressley st., 2 nice rooms for housekeeping. Fairfax 5620.

NEGLEY AVE. S., 815—2 rooms complete, $35; adults only. Mayflower 0177.

NEVILLE ST., 410—Living, bedroom, also room with twin beds. Mayflower 9321.

420 PEEBLES ST.—3 furnished rooms, bath. Franklin 1712-M. C. W. Crosby.

SARAH ST., 1319—2 light housekeeping rooms. Hemlock 1180-J.

Wanted, Boarders 33

EAST END—Rm. & board in priv. home for refined gentleman. Hiland 5896-R.

EAST END—Room, board, in private home, near cars. Montrose 7180.

FOREST HILLS—Roomers or boarders; good meals; conv. Brandywine 1215-R.

MT. LEBANON—A real home for a refined business man. Lehigh 5378-J.

N. S., BEECH AVE., 922—Room & board, private bath; reasonable. Cedar 4445-M.

NORTH SIDE, 1900 Charles st.—Room and board; reasonable rates.

SHERMAN AVE., 500, N. S.—Room and board, walk. dis. to town. (Gentleman.)

WILL BOARD 1 or 2 children, private home; reasonable. Fairfax 7037.

WILL board children over 6; school handy; mother's care. Carrick 3922-J.

Apartments 35

Crafton Efficiency Apt.
$70.00
Large living room, with rollaway bed; kitchen with built-in cabinets and electric refrigerator; breakfast nook with table and seats; colored tile bath; incinerator; interior finished in California stucco; back porch, large shady grounds, garage.
GALLAGHER BROS.—WALNUT 3000.

$25—APT.—$25
335 Robinson st.—4 rooms and bath; will redecorate; immediate possession.
EUGENE S. REILLY & CO.,
430 FOURTH AVE. COURT 5500.

McKEE PLACE, 310.
Three and 4 rooms, with bath, steam heat, janitor service; moderate rentals; open for inspection.
EUGENE S. REILLY & CO.,
430-432 Fourth Ave. Court 5500.

CRAFTON—Second floor duplex, 6 rooms, bath, newly decorated; range; near cars, trains. Fairfax 8410.

SUBURBAN—5-room apt. and bath, $35; all conv.; garage if desired. Cedar 1349.

GLENFIELD—4-rm. apt., decorated; bath, red. rent. Schulte, Sewickley 1680.

Apartments, North Side 38

MARSHALL FIELD PLAN—New 5-room, tile bath, shower, h. w. heat system, G. E. refrigerator, range, hwd. floors; newly decorated; garage. Fairfax 8410.

PERRY HIGH DIST., 4 large rms., sun parlor, bath, furnace. Cedar 2585-R.

N. SIDE—3 rms., bath, porch, $35; pri. entrance, steam heat. Cedar 9888.

W. NORTH AVE., 400—2 or 3 rooms, 2nd floor; bath, laundry; all conveniences.

NORTH SIDE, 1407 East st.—3 connecting rms., 2nd floor priv. bath, laundry. Cedar 5732-J.

ESPLANADE ST.—5 rooms, use bath and laundry; $40. Fairfax 3906.

FOR RENT Apartments, East End 36

CAMBRIDGE
HOBART ST., NEAR WIGHTMAN. NEW SQUIRREL HILL APARTMENT
Large living room, dinette, kitchenette, bedroom, bath; heat, hot water, gas and Frigidaire included in rental. Possession September 1.
REPRESENTATIVE ON PREMISES.
Smith Bros. Realty Co.
5873 FORBES ST. HAZEL 2650.

PENNSYLVANIA APARTMENTS.
Center and Bellefield.
Distinguished and refined; 3-4-5-6 rooms. Rates cover all expense. Schenley 4831.

SHADYSIDE—5737 Holden st., near Maryland, 5 rooms, 2nd floor; janitor; was $90; open. Wm. King owner. Mo. 6340.

3 ROOMS, kitchenette, priv. bath, furnace heat; vacant Sept. 1. Penhurst 5655-J.

COLLINS AVE., 829—Mod. 3-rm. apt., $40; gas, elec., heat inc. Hiland 3636-R.

SCHENLEY Dist.—Will sublet efficiency apt.; reasonable. MA 8100. Apt. 804.

WELLESLEY AVE.—One double house, 7 rms., 2 baths, garage, $75. MON. 4558.

Apartments, South Hills 37

DORMONT—Four rooms, bath, first floor; garage; $60. 196 Castle Shannon blvd.

KNOXVILLE, 232 Reifert st. 6 rms., bath, stm. h., ldry.; ev. thing priv. HE. 1180-J

City & Suburban Houses 39

28TH WARD—$45.00.
7 rms., bath; just like new.
INGRAM—$75.00.
7-rm. house, corner lot 50x125, newly decorated.
CRAFTON—$80.00.
8 rms. and bath, newly decorated.
GALLAGHER BROS., CRAFTON.
WALNUT 3000.

COLORED—FOR RENT
Berthoud St.
6 rooms and bath........$38.00
3 rooms, use of bath........20.00
EUGENE S. REILLY & CO.,
430-432 Fourth Ave. Court 5500.

MILLVALE BOROUGH.
6-room house, all conveniences, paved street, $35. W. E. Murphy, 407 Grant ave., Millvale.

WILKINSBURG—New 6-rm. brick, tile bath, oak floors, coal furnace and garage, $65; Sept. 1. Ed Zimmerman, 743 Penn ave., Wilkinsburg.

BEN AVON—Six-room house, garage; h.w. heat; near school. Linden 8968-W.

BELLEVUE, 232 Summitt Ave.—6 rms., bath, ldry., fur., garage. Linden 4229-J.

East End Houses 40

COMPLETE RENT LIST
EAST END—SQUIRREL HILL HOMES.
KELLY-WOOD,
CENTER AND HIGHLAND.

SQUIRREL HILL HOMES.
Six rooms, bath, hardwood floors; all conveniences; beautiful yard; location 964 Lilac street; rent $75.
Five-room dwelling; porches, bath, gas, electricity, range; located 911 Greenfield ave.; rent $50.
SAMUEL W. BLACK CO.,
503 Farmers Bank Bldg.

RENT LIST
EAST END AND SQUIRREL HILL RESIDENCES—APARTMENTS.
REED & WILKINS,
6022 CENTER AVE. MONTROSE 4100.

EAST LIBERTY.
5808 KIRKWOOD ST.
Six rooms, bath, fine condition; month's rent free; rent reduced to $50 month.
SCOTT & McCUNE,
312 Frick Bldg. Atlantic 6444.

BAUM BLVD.
Large home, 12 rooms, 2 baths, suitable for club, frat or rooming house.
EUGENE S. REILLY & CO.,
430-432 Fourth Ave. Court 5500.

SQ. HILL—WORTH ST.
Reduced rent, 6 large rooms, sun parlor, hardwood, hot water heat, garage; near schools. Hazel 2244.

615 AIKEN AVE.—Near Ellesworth ave. 9 room brick, reception hall, good condition. Wm. King. Mont. 6340.

HOMEWOOD—4-rm. brick, bath, near car stop; $35; adults pref. Hiland 0975-M.

WIGHTMAN, near Beacon—7 rooms, 2 baths, garage; $110. Schenley 2139.

FILECIA WAY, 7535—5 rms., bath, elec., handy location; $37. Hazel 3744.

E. E., Nr. Beechwood blvd.; 5-rm. house, nice yard, $70; Gentiles. Montrose 3711.

North Side Houses 41

E. Montgomery ave.—5 r., bath, ldry..	$90
Flocker way—4 rooms, gas, yard......	25
Garfield ave.—8 rms., bath, furnace....	70
Stengel st.—6 rooms, bath, gas, elec....	40
Laird st.—Frame, 6 rooms, bath......	50
Rolla st.—8 rooms, bath, electric......	40
APARTMENTS.	
Perrysville ave.—5 rms., 1st flr., bath..	$75
Perrysville ave.—5 rms., bath, sun p..	60
Island ave.—3 rms., use of bath.......	25
Beech ave.—4 rooms, bath, ldry......	65
Federal st.—4 rms., bath, gas, elec....	38
Perrysville ave.—4 rooms, bath.......	50
Balph ave.—5 rms., storage, rm., bath.	50
Garfield ave.—4 r., bath, h. water...	47.50

T. C. ALLISON CO.,
812 Federal st., North Side.

EAST ST., $35.00.
4 rms. and use of bath, 1st and 2nd floor.
EAST ST., $22.00.
2 rooms and use of bath; first floor.
GALLAGHER BROS. Walnut 3000.

TWO squares from car line, close to school, churches and stores. Country surrounding, 5 rooms, bath, laundry and furnace; $45. Come to the office, we take you there.
F. C. BAUER AGENCY,
622 E. OHIO ST., N. S. FAIRFAX 9266.

PENNSYLVANIA AVE.—9 rms., bath, arr. for 2 families, electric; $60.
J. O'NEIL, Opposite N. S. Postoffice.

CHARLES ST.—8 rms., modern, $45, nr. schools; approve 2 families. Fairfax 9365.

821 E. OHIO ST.—8 rooms and bath, $75. Call Cedar 2025.

South Hills Houses 42

6 ROOMS, 4 rms., 2 floor, 2 third floor, gas, electric, laundry, 175 St. Joseph st., Mt. Oliver.

OVERBROOK—Five rooms and bath; occupancy when desired. Call SC 2439.

BROOKLINE—6-room brick, new, all modern, $60 mo. Call Hemlock 1728.

McNEELY RD.—7 rooms, bath, gas, elec., $45; or will sell. Carrick 1200-R.

MT. LEBANON—Attractive bungalow, five rooms, two porches, sun-parlor, garage, newly decorated; reasonable rent. Lehigh 4757.

Furn. Apts. & Houses 45

Adrian Apartments
Corner Melwood and Bayard st. Several choice apartments, immediate possession. Living room, in-a-door beds, kitchenette, dressing room, bath, also same unit with additional bedroom. Completely furnished, including dishes, towels, linen, silverware, etc. Rentals $75 to $110. Apply Mrs. Reed, on premises.

Loutellus Apt. Hotel
245 Melwood ave.; 1-2-3-room modern, efficient kitchenette apartments; finest in the city; superior service. Schenley 1100.

NEAR NORTH AVE.—4 rms., furnished apartment, private bath. FA. 7840.

HOWE, 5812—Complete, one, 2-room apt., kitchen, $50-$60. Mayflower 1721.

BEECHVIEW—6 rms., bath, laundry, nicely furnished, $75. Lehigh 9176-R.

POINT BREEZE—New Spanish furnished home, all modern, 6 rooms, tile shower bath. Hiland 3336-R.

Store Rooms 46

Immediate Possession.
422 THIRD AVE., COR. CHERRY WAY
Newly completed, large corner storeroom with basement; front and rear entrances. Reasonable rent, lease to suit tenant. Phone Court 2488 or see Owner, 701 Peoples Bank Bldg.

Business Properties 47

STOREROOM
Suitable for beauty parlor; Sharpsburg. Sterling 0440.

Mfg. Sites & Plants 48

MANUFACTURING SPACE
Convenient Down Town.
15,000 sq. ft. office and light manufacturing space; complete with metal and glass partitions. Moderate rentals. Hiland 6806.

Wanted, To Rent 56

WANTED—6-room house and garage for rent in Mt. Lebanon district. Write G 202, Sun-Telegraph.

Wearing Apparel 90

NEW Cloth Coats $25
Just arrived hundreds of beautiful sample coats, values up to $79, as low as........

FUR COATS $75
Large selection of high grade showroom models, lowest prices in Pgh., or your money refunded: as low as......

DRESSES
FINER MADE
Samples $10
Mostly one of a kind; bargain prices, as low as......

Small Deposits Accepted.
NO OVERHEAD EXPENSE.
CALL AT MY HOME.
MRS. LAUTER
3337 Forbes st.
Across From Magee Hospital and Craft Ave. Car Barns. Open daily Until 10 p. m. Mayflower 6310.

Offices & Desk Room 50

Aronson Bldg., 339 Fifth Ave.
Between Smithfield and Wood sts.; 100% location; furnished and unfurnished; $30 and up. See Mr. Haas.
UnitedStatesRealtyCo.
339 Fifth Ave. Atlantic 4800.

FURNISHED office, desk space, or downtown office address; $5 monthly, telephone calls taken. 207 Investment bldg., 239 4th ave.

Resorts, Cottages, Etc. 52

LIGONIER—Lge. conven. mountain cottage, bathing; Sept. rent $50. Walnut 1769.

FOR SALE City & Suburban Houses 60

$ JOHN F. SWEENY HOMES $

$4,500—South Hills—$500 down, bal. easy. Bungalow 4 rooms, elect., coal fur., ¼-acre lot. Fruit, chickens and garden.
$2,750—Good paved street; 15 minutes on cars, 5 rooms, inside toilet. Elec., gas, newly painted, nice neighbors.
$3,850—Big corner lot on fine paved street. Bungalow 4 rooms and bath, electric, furnace, two porches; near cars.
1005 Diamond Bank Bldg.

NEW STONE DWELLING
First floor steel and concrete construction, aluminum roof and conductors; 8 rooms, hardwood floors, hot water heat, garage. Corner lot, 74x120, paved streets. Price $18,500. Reasonable terms.
Peoples E. E. Real Est. Co.,
Montrose 4025, Penn and Highland aves.

SWISSVALE Investment property, 7916 Riverview ave., buff brick house, 8 rms., all conv.; rents at $75; 3 extra lots, new section; all for $9,500; will carry mtg.; I am moving away. Franklin 1397-W.

$4,250—Wilkinsburg, 5-rm. house, furnace, bath, $200 down payment. For information call Court 4703.

DARLINGTON RD.—8-rm. brick house, perfect condition, for immediate occupancy. HA. 3760.

DARLINGTON ROAD—8-room brick house, perfect condition, for immediate occupancy. Hazel 3780.

East End Houses 61

SIX-ROOM BRICK.
Modern house, tile bath, hardwood floors, hot air heat; lot 35x120 to alley; paved street; can be bought for $7,500; first mortgage, $5,500.
Peoples E. E. Real Est. Co.,
Montrose 4025, Penn and Highland aves.

HIGHLAND SECTION.
8 rooms, 2 baths, brick and shingle reception hall type house, needs some minor repairs. Will sacrifice at $9,500.
REED & WILKINS,
6022 Center Avenue. Montrose 4100.

$300 CASH
$75 PER MONTH.
N. Highland section, all brick, 6 rooms, tile bath, hardwood floors and garage. Call Montrose 4025.

NORTH OF FORBES
My family has gotten small and I would like to sell my Squirrel Hill home. Call me at Hazel 3598.

POINT BREEZE—Dup., 4 rms., sun porch, bath, each, 2-car gar., $13,000. MO. 0204.

SHADY AVE.—Modern 6-rm. brick, tile bath, garage, $10,500. Hazel 5625-J.

11-ROOM modern brick house, reasonable. Hiland 2310-W.

Dormont, Mt. Lebanon 63

NO PAYMENTS ON PRINCIPAL
STRAIGHT 3-YEAR MORTGAGES.
C. C. McKALLIP & CO.
MORTGAGE AGENTS
EQUITABLE LIFE ASSURANCE SOC.
336 FOURTH AVE. COURT 3640.

314 JONQUIL ST.
Sunset Hills, Mt. Lebanon
Beautiful six-room home with breakfast room, tile bath, hardwood floors, hot water heat; 60-foot lot with 2-car garage. Inspect this property and we will name you an attractive price and liberal terms.
EUGENE S. REILLY & CO.,
430-432 Fourth Ave. Court 5500.

7 ROOMS, 2 BATHS, $14,500
New English type brick, large level lot; 2-car garage; located in the most exclusive section of Mt. Lebanon; terms.
COLONIAL REALTY CO.,
318 Washington Road
Mt. Lebanon Lehigh 6666

MT. LEBANON.
House of 6 rooms and finished 3rd floor; well furnished; electrical equipment; good location; from Sept. 15 to May 1.
Colonial Realty Co., Inc.,
318 Washington road,
Mt. Lebanon, Pa. Lehigh 6666.
Open Sundays and evenings until 9 p. m.

Beautiful Bungalow
In Mt. Lebanon; corner lot, paved street; only $8,900; 5 rooms, tile bath, garage; terms $1,000 down, balance monthly like rent. Call Mr. Wenger, Lehigh 8300.

Beechview, Brookline 64

$11,500—BROOKLINE BOULEVARD
All brick home, nearly new; 6 rooms, tile bath, breakfast nook, HOT WATER HEAT, brass plumbing, hardwood floors and trim, weather stripped; lot 30x120 to alley. This home in perfect condition. Owner left city.
SMITH & MOTT, "REALTORS"
754 Brookline blvd. Lehigh 1500.

BROOKLINE—$7,950.
$300 cash, $60 monthly; new 6-room brick home, bath, hardwood floors, etc.; strictly modern. These terms only last this week.
BERDELLA H. BAULT,
LEHIGH 7454.

Crafton, Ingram Bellevue, West View, 67

Nothing Down—$60 Per Mo.
7 rms., bath, just like new.
Crafton Heights—$6,900.
New frame, 5 rms. and bath, hardwood floors, coal furnace, built-in features; terms arranged.
Ingram—$8,000.
7 rms. and attic, large grounds, newly decorated.
GALLAGHER BROS., CRAFTON.
Dinsmore & Noble Ave. Walnut 3000.

Lots For Sale 71

A Wonderful Bargain.
Must sacrifice my 50x120 level lot in Mt. Lebanon; cost me $1,900; will sell for $1,400; terms, $100 down, balance $20 per month; lot is on paved street. Call owner, Lehigh 8301.

Best Buy Mt. Lebanon.
Two level lots, 50x120 each, near school, transportation and stores; only $690 each. Terms, $60 down, balance $15 per month. Write owner. D 196, Sun-Telegraph.

MT. LEBANON LOT, $1,700.00
This fine lot, 50x130, one square from school; restricted plan; all improvements included in this price; terms. X 228, Sun-Telegraph.

Sale or Exchange 73

CORAOPOLIS HEIGHTS.
Beautiful stone house of 12 rooms, 3 baths, hardwood floors, hot water heat, strictly modern and in perfect condition, with 39 acres of land; price $28,500; clear, will trade for business or investment property. Call Atlantic 4171.

NORTH BOROUGHS—Sale or trade; 10 rooms, modern brick duplex, lot 50x150, double block cement garage; will trade for smaller frame or brick house. N. E. Murphy, 407 Grant ave. Millvale 1684.

WILL sell or trade my hauling business for another small business or a house. Call Hiland 5472-W.

Household Goods 86 Household Goods 86

Auction Sale of Furniture

THURSDAY, AUGUST 29, AT 10 A. M.

To close an Estate the furnishings of a Fifty Thousand dollar home located at 934 Beech Ave. We will sell at PUBLIC AUCTION to the highest and best bidder without limit or reserve the contents of 12 rooms as follows:

2 Berkey & Gay bedroom suites in American walnut, 1 Jamestown bedroom suite, Grand Rapids dining room suite, Karpen mohair living room suite, 3 pieces. Chenille rugs in sizes 9x15, 9x12, Wiltons and Anglo-Persian, together with small throws and runners. 1 beautiful all white Quick Meal gas range, with Lorain Oven control, used less than 90 days. Odd dressers, vanities, Coxwell chairs, Atwater Kent radio, library table, floor lamps, console sets, china, silverware, cooking utensils and bric-a-brac. 6 pieces genuine willow porch set, electric sweeper and electric floor polisher; beds, linens, lace curtains and draperies, together with 3 complete rooms in servants quarters. Electric washer and electric mangle, and large refrigerator.

THESE GOODS WILL BE SOLD THURSDAY AT 10 A. M., RAIN OR SHINE. FOR FURTHER INFORMATION CALL CEDAR 0141 or CEDAR 3847

R. WILLIAM GUYNEY CO., Auctioneers

Miscellaneous 85 Miscellaneous 85

"NOW"—Buy Your Furnace DIRECT
From World's Largest Manufacturer of Heating Equipment

At prices you can afford to pay—No down payment, 24 months to pay. Guaranteed heating satisfaction assured. "Free Estimates—We Go Anywhere"
Call or Write
SUNBEAM HEATING COMPANY,
2637-39 FIFTH AVE. MAYFLOWER 2049.

Loans Up To $300 82 Loans Up To $300 82

LOANS
You Can Borrow from Us On Your Note at Lawful Interest
NO FEES ..... NO DEDUCTIONS ..... NO BONUS
Persons owning furniture, real estate or having salaried positions accommodated 24-hour service. Repayment arranged to suit borrower's requirements. A quick, dignified and confidential way to obtain immediate financial assistance. Our methods cheerfully explained. If you cannot call in person, write or telephone and our representative will see you.
"OUR BUSINESS MAKES FRIENDS"
Interstate Collateral Loan Co.
200 Arrott Bldg., Cor. Fourth & Wood St., Telephone Court 3256

2½% LOANS
You Save One Per Cent a Month by borrowing from HOUSEHOLD.
HERE IS THE COST:
ON LOANS PAYABLE IN 20 EQUAL MONTHLY PAYMENTS.
$100—average monthly cost, $1.32
$200—average monthly cost, $2.63
$300—average monthly cost, $3.94
Other amounts at same rate.
NO ENDORSERS.
Household Finance Corporation
ROOM 505, ARROTT BLDG., FOURTH AND WOOD ST. COURT 2890.

MONEY FOR VACATIONS
We have aided many persons by loaning them money. If you feel a change would do you good, but lack the necessary cash, see us. We can make you a personal loan repayable in small, easy payments that are never a hardship to meet.
Empire Finance Co.,
602 Park Bldg.
Corner 5th & Smithfield st. AT. 8578.

BORROW FROM US
Transactions Private
Loans on Furniture up to $300.
Peoples Loan Co.
814 Empire Building,
LIBERTY AVE. & STANWIX ST.
Tele. Atlantic 3574.

Do You Need Money?
GET IT FROM US
At 2½% Per Month
ASK ABOUT OUR BONUS PLAN. IT MAKES OUR RATE THE LOWEST IN PITTSBURGH.
Family loans. Absolute privacy. Prompt and courteous service. Up to $300. No extra charges.
OWNED AND OPERATED BY PITTSBURGH PEOPLE.
ECONOMY FINANCE CORPORATION,
208 CLARK BLDG., 2nd FLOOR
7th & LIBERTY. ATLANTIC 0546-7

Loans on Jewelry 83

Just 15c for a $5 Loan
Yes, 15c complete cost at repayment. Or borrow any other amount here at
6% Yearly Interest
on DIAMONDS, JEWELRY, WATCHES, LISTED STOCKS, LISTED BONDS, FURS, SILVER
½% per month to 2½% storage.
Yearly loans with renewals or monthly repayments. Furs—special rates. Modern Bank-like methods. Courteous service.
JOS. DeROY & SONS
DiamondLoanAssociation
(10 Loan Companies Combined)
311 Smithfield St. Private Entrance or Opposite Postoffice Use Elevators
Original Location ¾ Century

LOANS AS LOW AS 1%
ON DIAMONDS, WATCHES, JEWELRY, STOCKS AND BONDS. We also loan at low rates on SILVERWARE, CAMERAS, GUNS, FURS, TRANSIT, MUSICAL INSTRUMENTS. Old Gold, Silver and Platinum Bought.
GALLINGER'S Licensed Brokers, 929 Liberty Ave.
ATLANTIC 5207. ESTABLISHED 1854.

YOU CAN GET MONEY AT A NEW LOW RATE
DIAMONDS, WATCHES, JEWELRY, LISTED STOCKS AND BONDS
Absolute Privacy. No Store Connected. Monthly Payments. Unlimited Renewals.
ECONOMY FINANCE CORPORATION,
208 CLARK BLDG., 2ND FLOOR.
7TH & LIBERTY—ATLANTIC 0546-7.

LOW RATE LOANS
On Diamonds and Stocks
OLD RELIABLE COMPANY.
Real Loan Office. No Pawn Shop.
Interstate Collateral Loan Co.,
200 ARROTT BLDG.
Cor. Fourth Ave. and Wood St.

Mortgage Loans 81

Second Mortgages—$300 to $25,000
Monthly payments on $300 is $13; on $500, monthly payment is $14; on $1000, monthly payment is $29; payment includes the principal, interest, etc.; pay taxes, repairs or debts with loan, repayable on easy budget plan 1 to 5 year term.
BANKERS MORTGAGE CORP.
230 Fifth Ave. Suite 700 ATlantic 6160

BUILDING AND LOAN
Always Ready Money
FOR MORTGAGES.
No Initial Expense.
313 UNION TRUST BUILDING.
ATLANTIC 4201.

L R E C MORTGAGE LOANS
ANYWHERE IN PITTSBURGH or suburbs. Straight or monthly payment first mortgages. Quick service, low charges.
LAWTON REAL ESTATE CO.,
436 Diamond St. Court 1348.

Second Mortgages $300 to $10,000
Private party; monthly payment on $1,000 is $25; no advance charge; liberal appraisal; immediate settlement; low expense.
S.D.CANTELOU • Phone Atlantic 4195
905 Law & Finance Bldg., 429 Fourth Av.

MORTGAGE MONEY
ANY AMOUNT.
C. C. McKALLIP & CO.
MORTGAGE AGENTS
EQUITABLE LIFE ASSURANCE SOC.
336 FOURTH AVE. COURT 3640.

BUILDING AND LOAN
Large association has money available for all types properties anywhere in county; large loans welcome. Liberal appraisals without charge. 6% interest. Easy payments. Information without obligation. Box 4800, East Liberty.

NO expense if loan not granted; bring deed. J. H. Aronson Co., 450 4th ave. CO. 2582.

NORTH SIDE Building and Loan lends in Bellevue, Crafton and surrounding territory; no waiting. Box 4153, Bellevue.

Loans on Automobiles 84

Need Money ON YOUR AUTOMOBILE?
ANY AMOUNT UP TO $1,000. UP TO 12 MONTHS TO REPAY. Use your title to obtain funds for any purpose. YOU CONTINUE TO USE THE CAR. Small unpaid balances paid off or refinanced. INTEREST 6%. Low cost—prompt service. Call or write.
Pgh. Finance Corp.
504 American Bank Bldg. AT. 6025.
Grant St. at Sixth Ave.

NEED MONEY? Get loan on your automobile. We can refinance any small unpaid balance. You continue to use car. Auto L. T. Guarantee Co., Atlantic 2760. 302 Keenan bldg., 643 Liberty av., Pgh., Pa.

WE SAVE YOU ON YOUR
Automobile Loan
LAWFUL RATE OF INTEREST
12 MONTHS TO PAY BACK
Ohio Finance Co.,
1204 FIRST NAT. BANK BLDG.
SEE US—24-HOUR SERVICE.
ATLANTIC 9584.

BUSINESS WANTED

Used Material

Lumber, Brick, Plumbing
And almost everything in used building material at sacrifice prices. "Good bric cheap."
Omslaer Wrecking Co., Inc.
1300 River ave. Cedar 1340.

Fountain Pens Repaired

PENS DOCTORED while you wait. 509 Market st., 542 Liberty ave.

Housecleaning

HOUSE CLEANING, painting, whitewashing and odd jobs. Montrose 6758.

Painters, Painters' Supplies

WHEELER'S PAINTS AND VARNISH
115 WEST OHIO ST., N. S.

Sewing Machines

ALL makes sold & repaired. Lowest prices. H. CARTER CO., 131 Fifth ave.

MENTION THE SUN-TELEGRAPH WHEN ANSWERING ADVERTISEMENTS.

Typewriters

Discount to Students
ON ALL MAKES, LOWEST PRICES IN CITY.
AMERICAN TYPEWRITER CO.,
415 Fourth Ave., Pgh., Pa. Court 1019.

Furnaces

GOOD USED FURNACES, cheap. Liberal terms. Apply Sunbeam Heating Company, 2637 5th Ave. Mayflower 2049.

HOMER Furnace—Sold on easy terms if desired. All makes repaired. Ingold & Ingold, 275 Corliss st. Federal 2668.

Cleaners

WINDOW SHADES
Cleaned like new. Acme proc. MO. 9194.

Rug Cleaners

RUGS cleaned like new; prices reasonable. Work guaranteed. Homestead 2987.

Paperhanging

PAPERHANGING — Gilt-edge references; reasonable prices. Fairfax 9116.

Furriers

J. C. CONNOLLY,
Remodeling—Repairing.
Cleaning—Storage.
334 & 201 Fifth ave. AT 9404.

Automobiles For Sale 94 Automobiles For Sale 94

Labor Day Specials

At Any of the 3 Convenient Locations
Baum and Friendship
Store 5914 Penn Ave. Lot Penn and Negley

1929 Hupp 6 Sedan..	$1275	1926 Peerless Coach..	$475
1927 Oakland Coach.	425	1927 Peerless Coupe.	525
1928 Nash Adv. Coupe	825	1927 Pontiac Sedan..	370
1929 Nash Sp. Coach	850	1927 Dodge Sedan ..	295
1925 Hupp 8 Coupe..	475	1926 Hupp 6 Sedan..	475
1925 Hupp 8 Sedan..	475	1929 Essex Roadster.	525
1928 Stude. Com. Sed.	750	1926 Nash Sedan ...	550
1929 Hupp 8 Victoria	1550	1926 Oldsmobile Sed.	300
1926 Willys-Kt. Road.	550	1925 Dodge Roadster	175
1927 Hupp. 8 Sed. 7-p.	975	1924 Hupp Club Sed.	100
1927 Hupp 6 Brghm.	625	1925 Studebaker Sed.	450
1927 Hupp 6 Sedan..	650	1928 Hupp 6 Sedan..	925
1927 Chandler Sedan.	600	1929 Hupp 8 Sedan..	1675

H. F. Gleason Motors, Inc.

Hupmobile Distributors
Open Evenings, Sundays. Montrose 6900

Out-of-Town Real Estate 77

FOR SALE—8-room frame house and bath with store front; corner building, 2 stories; 3-car garage; all on lot 90x120; First and Lincoln ave., Leechburg, Pa. Write Frank Cleban, 265 Shenango st., Sharon, Pa.

MENTION THE SUN-TELEGRAPH WHEN ANSWERING ADVERTISEMENTS.

Wanted, Real Estate 80

BUY country estate, homey, wooded section, reasonable. Write R-187, Sun-Telegraph.

MENTION THE SUN-TELEGRAPH WHEN ANSWERING ADVERTISEMENTS.

Miscellaneous 85

SAVE ONE HALF
PLUMBING HEATING
Roofing, Pumps, Paints, Stoves, Building & Hardware Specialties
ASK FOR FREE CATALOG
4000 Bargain Offers
Many On Easy Payments
Teaches you to do this work yourself
Dept 881. 433 LIBERTY AVE. PITTSBURGH PA.
BURKE BROS.

HEATING MATERIALS
If you have a heating boiler or radiator TO SELL—WE'LL BUY IT.
If you have a heating boiler or radiator TO BUY—WE'LL SELL IT.
HEATING SUPPLY COMPANY
Lacock & Sandusky sts., N. S.
Telephone Fairfax 1901.

BOTTLES—Buy and sell new and used. Pgh. Bottle Co., 6011 Broad st., E. E. Hiland 7057.

COMPLETE butcher equipment, McCray cases (new). Call after 6:30. Sterling 1139-R.

SAVE 50% on paints, shingles. Penn Jobbing, 1413 Penn ave. Atlantic 9068.

LARGE Elberta peaches, home grown. Phone Lehigh 3241-J.

BEAUTIFUL diamond ring. Bargain. Walnut 3249.

Household Goods 86

NEW FURNITURE FOR YOUR OLD. OLBUM FURNITURE CO., 113 FEDERAL ST., N. S. FAIRFAX 2459.

GAIN-A-DAY WASHER—Renewed and guaranteed. A real bargain at $48.00. 940 PENN AVE.

EVERYTHING A-1; library table, $5; lamp, Simmons crib, bassinette, etc. CE 1350-J.

PREMIER SWEEPER; REASONABLE. CALL BRANDYWINE 2903.

Musical Instruments 87

KURTZMANN BABY GRAND, $685. Plain case English Brown Mahogany. Just like new. Regular $1,100 model, reduced to $685.00. Schroeder's, 820 Liberty Ave., Pittsburgh, Pa.

STEINWAY UPRIGHT PIANO, $255. Chickering, $185; Kurtzmann, $285; Estey, $90; Knabe, $185. Above uprights guaranteed. Buy now, save about half during Sale. Schroeder's, 820 Liberty Ave., Pittsburgh, Pa.

PIANO—Henry S. Miller upright bench, used by teacher; sell for $50. MA. 3678.

$800 KURTZMANN PLAYER PIANO, $290. Beautiful mahogany case. Late improvements; like new; owner in California. 40 rolls and bench free. Schroeder's, 820 Liberty Ave., Pittsburgh, Pa.

PIANO, UPRIGHT, REASONABLE. PHONE CHURCHILL 5317-R.

KNABE GRAND PIANO, $385. Extra good tone and action, at Schroeder's, 820 Liberty Ave., Pittsburgh, Pa.

PIANO—A. B. Chase; good condition. Call Brandywine 2903.

Radio & Equipment 88

SEE Grotth first and save dollars. All models electric radios sold, repaired. Sets and parts sold for less.
GROTTH RADIO STORE,
11 Federal St., N. S. Fairfax 5042.

BOSCH CRUISER, good condition, R. C. A. speaker, $60. Federal 2248-J.

Office & Store Equipm't 89

WALNUT, oak and mahogany desks, chairs, files, safes, etc.; also good used furnit. Bargain prices, balance of Aug. 300 Republic Bldg. Fairfax 1500.

OFFICE FURNITURE OF ALL DESCRIPTIONS AT BARGAIN.
GOLDEN'S, 1520 5th Ave.

POOL ROOM and barber fixtures; sacrifice. Churchill 5736-R.

Machinery & Tools 91

LEADING BOILER, TANK AND STACK MFRS.

100-Bbl. Oil Tanks.		Pressing Mach. Boilers
50 " "		Vertical Tube Boilers
Oil and Air "	8	" " "
Large Gasoline "	10	" " "
Grate Bars, Stacks	18	" " "

REPAIR WORK.
23d ST., PGH.—MUNROE—GRANT 0600.

MOTORS—3, 5, 10, 15, 20, 25 H. P.; 3-Ph. 60-cy. 220-440 volts; all reconditioned; very attractive prices. Industrial Equipment Corp., Walnut 3300.

Dogs, Cats, Etc. 100

WESTMORELAND Co. Kennel Club dog show, bigger and better, Sept. 14, 1929. Premium list and entry blanks may be secured at Friedman Bros., 810 Penna. ave., or R. C. Faust, Sect., Bank and Trust Bldg., Greensburg, Pa.

GREYHOUNDS—Several choice young dogs, untried, ready to race. Sired by Galway Grey, Meadows, Littleton Renown, Blue Bill; two sisters of Traffic Officer. Write A-224, Sun-Telegraph.

AT STUD—Pedigreed police dog. Will take puppies. Carrick 3578-J. 2913 Glendale av.

BOSTON Terriers, 3 mos. old; eligible to register; reas. Carnegie 1785-J. Hopkins.

FOX TERRIER—Wire haired; white; full grown; child's pet. Penhurst 7196-M.

MENTION THE SUN-TELEGRAPH WHEN ANSWERING ADVERTISEMENTS.

Automobiles For Sale 94

1928 8-88 Auburn Sedan.
Bargain for quick buyer. Will take used car on trade. $315 down, $44 per mo. Hobe Motor Co., 432 Penn ave., Wilkinsburg. Penhurst 4420.

BUICK 1927 Touring. This car is in first-class mechanical condition and offers thousands of miles of reliable transportation; splendid two-tone duco finish; we will guarantee this car; $280 down, balance monthly. Penn Buick Co., 5944-46 Baum blvd. Hiland 2880. Open evenings.

1923 Buick Phaeton, $150
Good-looking, red sport job. Motor fine.
C. A. REHTMEYER, INC.,
Baum Blvd. and Craig St.
Mayflower 4703.

BUICK 1928 Coupe, 5-pass. Here's a car whose riding qualities and ease of handling cannot be duplicated under $2,000; its appearance and interior are like new, an exceptional car at a remarkable low price; $900. Terms. Penn Buick Co., 5944-46 Baum blvd. Hiland 2880.

Automobiles For Sale 94

BUICK 4-passenger Coupe, 1926 Model—This car is beautiful in appearance and mechanically A-1; paint, upholstery and tires are in fine shape. Going at $425. Terms. Horst & Mooney, 3323 California ave., N. S. Linden 1236.

BUICK 1927 Standard Roadster; new tires; fine appearance and a good motor; rumble seat that will accommodate 2 extra passengers when needed; other extra equipment and good upholstery. Price $650. Penn Buick Co., 5944-46 Baum blvd. Hiland 2880.

BUICK COUPE, 1927 Model Standard 6, $375. S. C. Lewars, (Ford Dealer), 333 Penn ave., Wilkinsburg. Churchill 8500.

BUICK 1927 Sedan, 5-pass., 4-door; absolutely in A-1 condition. Car is as good as the day it left the factory. Investigate this bargain. Penn Buick Co., 5944-46 Baum blvd. Hiland 2880.

BUICK 1925 Sedan; good condition, $315. R. J. Bauman, 725 Ross ave., Wilkinsburg. Churchill 7003.

BUICKS. We have several 1926 and 1927 4-door sedans, Master and Standards. Priced right. It will pay you to look these over. Penn Buick Co., 5944-46 Baum blvd. Hiland 2880. Open evenings.

BUICK 1927 Mas. 6 sedan, 5-pass., $190 down, bal. to suit. 4612 Forbes st.

BUICK 1925 5-passenger Sedan. This car is in first-class mechanical condition; good tires, finished like new; $150 down, balance easy. Penn Buick, Inc., 5944-46 Baum blvd. Hiland 2880. Open evenings.

BUICK 1926 coach; condition A-1, $130 down, bal. to suit. 4612 Forbes st.

BUICK 1928 Brougham, maroon finish, new tires, low mileage; car in best of condition; $975. Penn Buick Co., 5944-46 Baum blvd. Hiland 2880.

CHEVROLET Coach, 1927, completely overhauled from end to end; will give real service, and car can be bought right—$250. B. F. STOUT. MO. 1704. CORNER LOT CENTER & BEATTY.

CHEVROLET Imperial Landau Sedan, 1928 Model—Kar-Keen trunk, bumpers, etc.; looks just like new; mechanically perfect; low mileage; $400; terms. Will trade, easy terms. Yunker Motor, 423 Chartiers ave., McKees Rocks. Federal 0307.

CHEVROLET—1929 Sport Cabriolet, lots of extras. Cost $805 new, bargain at $675. Terms and trade. Cochran Chev. Co., 428 Penn ave., Wilkinsburg. Penhurst 0563.

CHEVROLET Red Sport Cab., 1928; rumble seat, collapsible top, new tires, bumpers front and rear—$450. B. F. STOUT. MO. 1704. CORNER LOT CENTER & BEATTY.

CHEVROLET—1928 Coach. Fine little car. Excellent condition. Bargain at $425. Cochran Chev. Co., 428 Penn ave., Wilkinsburg. Penhurst 0563.

CHEVROLET 1929 Model Coach; 4,000 miles, like new. Will sacrifice at $500. S. C. Lewars (Ford Dealer), 333 Penn ave., Wilkinsburg. Churchill 8500.

CHEVROLET—1928 Coupe. Used very little. General cord dual 8 tires. Completely equipped. See this. Cochran Chev. Co., 428 Penn ave., Wilkinsburg. Penhurst 0563.

CHEVROLET Coupe, 1928, appearance and performance like new; low mileage, original tires and finish—$400. B. F. STOUT. MO. 1704. CORNER LOT CENTER & BEATTY.

7—1928 Chevrolet Coaches,
Ranging in price from $425 to $450; real bargains. 1215 Braddock ave. Brandywine 0400.

CHEVROLET—1927 Coach. Dandy condition. New tires. Good paint. Only $250; terms. Cochran Chev. Co., 428 Penn ave., Wilkinsburg. Penhurst 0563.

CHEVROLET Roadster, 1927, repainted, new tires, motor overhauled; just the car for everyday use—$175. B. F. STOUT. MO. 1704. CORNER LOT CENTER & BEATTY.

1928 Chevrolet 2-Door Sedan,
Very low mileage; $400, terms. Jones Chevrolet, 1317 Carson st., S. S. Hemlock 0986.

CHEVROLET Coupe, 1928 Model. This car looks and runs like new, $375. S. C. Lewars, (Ford Dealer), 333 Penn ave., Wilkinsburg. Churchill 8500.

CHEVROLET—1927 Sedan. Refinished. New tires. Mechanically perfect. Price right. Easy terms. Cochran Chev. Co., 428 Penn ave., Wilkinsburg. Penhurst 0563.

Late 1928 Chevrolet Coupe,
Driven 6,500 miles; car has had best of care; $125 down, balance monthly. Jones Chevrolet, 1317 Carson st., S. S. Hemlock 0986.

CHEVROLET Coach, 1928. Cannot be told from a new car. Does not need a thing. Priced right, $395. B. F. STOUT, 5860 Baum blvd. MO. 1704.

CHEV. roadster, 1927. A good buy, $70 down, bal. to suit. 4612 Forbes st.

CHEVROLET—1929 Coach. Run very little, perfect. Completely equipped, $192 down, bal. 12 months. Cochran Chev. Co., 428 Penn ave., Wilkinsburg. Penhurst 0563.

CHEV. 1926 coach. Real good. $60 down, bal. to suit. 4612 Forbes st.

CHEVROLET Coach, 1928, Model—Almost new; will sacrifice. Call Mrs. Kaup at Montrose 3550, 9 a. m. to 7 p. m.

CHEVROLET—1928 Sedan. Looks and runs like new. Full equipment. Low down payment, bal. monthly. Cochran Chev. Co., 428 Penn ave., Wilkinsburg. Penhurst 0563.

CHEVROLET, 1927 Sedan, fully equipped, $300. R. J. Bauman, 725 Ross ave., Wilkinsburg. Churchill 7003

CHEVROLETS AT MURDOCH'S, 3440 Forbes st. MA. 1291.

CHEV. 1927 coupe. Real good, $110 down, bal. to suit. 4612 Forbes st.

CHEV. 1927 Roadster; top shape; $185. Call Guerin, Penhurst 0563.

CHRYSLER 1927 Roadster, model 60; rumble seat, good tires, fine appearance and has "ZIP." Today's price, $500. Terms. Penn Buick Co., 5944-46 Baum blvd. Hiland 2880. Open evenings.

CHRYSLER 1929 75.
Practically new, driven less than 200 miles, six wire wheel roadster and sedan, standard wood wheel sedan, roadster and coupe, at remarkable savings. Morrowfield Auto Co., 2621 Murray avenue. Hazel 7026.

CHRYSLER 1928 Coupe, model 62, fine condition, good tires, rumble seat to accommodate 2 extra passengers. Price $750. Terms. Penn Buick Co., 5944-46 Baum blvd. Hiland 2880.

CHRYSLER coach; this is one of the finer 70 models; perfect motor, all new tires, fine finish, ready to go, for $695. E. S. Carpenter, Inc., 4615 Baum blvd. Mayflower 8400.

CHRYSLER "80" Imperial sedan, 5-passenger, 1927, striking black finish, good tires, price reasonable. Terms. Franklin Co., 453 North Craig st. Mayflower 6045.

CADILLAC Victoria coupe, V-63, finish very good, lots of power, good tires. Price right. Terms. Franklin Co., 453 North Craig st. Mayflower 6045.

1926 Diana Sedan, $395
A straight eight. Tires, motor and finish perfect.
C. A. REHTMEYER, INC.,
Baum Blvd. and Craig St.
Mayflower 4703.

Automobiles For Sale 94

1926 Dodge Coupe, $185
First-class in every respect. Real bargain.
C. A. REHTMEYER, INC.,
Baum Blvd. and Craig St.
Mayflower 4703.

1925 Dodge Sedan, $175
A good family car. Tires and motor fine.
C. A. REHTMEYER, INC.,
Baum Blvd. and Craig St.
Mayflower 4703.

DODGE 1927 roadster. A good buy. $90 down, bal. to suit. 4612 Forbes st.

1927 Dodge Sedan, $335
Everybody knows a '27 Dodge. Don't delay. Fine.
C. A. REHTMEYER, INC.,
Baum Blvd. and Craig St.
Mayflower 4703.

DODGE 1927 coupe. Cond. A-1. $120 down, bal. to suit. 4612 Forbes st.

1926 Dodge Coupe, $265
Tires, motor and finish very good. A real bargain.
C. A. REHTMEYER, INC.,
Baum Blvd. and Craig St.
Mayflower 4703.

DODGE 1927 sedan; a bargain. $120 down, bal. to suit. 4612 Forbes st.

DODGE, 1926 coupe. Real good. $70 down, bal to suit. 4612 Forbes st.

DURANT 1928 coach, like new. $125 down 12 mo. bal. 4612 Forbes st.

DODGE '27 Sports Roadster, rumble seat, good tires; $250. Montrose 1036.

1929 Erskine Coach, $625
An almost new car with all the trimmings. A real bargain.
C. A. REHTMEYER, INC.,
Baum Blvd. and Craig St.
Mayflower 4703.

ESSEX 1929 Challenger coupe with rumble seat, low mileage, and as good as the day it left the factory; guarantee; $700. Penn Buick Co., 5944-46 Baum blv. Hiland 2880.

1929 Essex Coupe, $545
Practically new. Beautiful tan job in wonderful condition.
C. A. REHTMEYER, INC.,
Baum Blvd. and Craig St.
Mayflower 4703.

1929 ESSEX Coach, perfect all-around, driven 3,000 miles, new car guarantee, 5 wire wheels, cost $908.64. Will sell for $675. Am out of work. Carrick 3489-J.

1928 Essex Coach, $375
A beautiful black car with everything. Outstanding.
C. A. REHTMEYER, INC.,
Baum Blvd. and Craig St.
Mayflower 4703.

ESSEX Coupe, 1929—With rumble seat; driven 3,000 miles; quick sale, $600. Linden 0394.

FRANKLIN 1927 sedan, repainted and thoroughly overhauled, good tires and ready for thousands of miles of satisfactory service for its new owner. For price and further particulars on this high grade car see Crowley, Franklin Co., 453 North Craig st. Mayflower 6045.

FORD roadster, 1929 model A, rumble seat, new paint straw colored wheels; car in good condition.
Ford 1929 4-door sedan, very good condition; car and paint like new; tires very good.
Ford coupe, 1926 model, in good condition; good tires.
Easy terms. Call Brandywine 3400, ask for Hinks.

FORDS
80 to select from; all models for all purposes; trucks and pleasure cars.
5906 PENN AVE. MONTROSE 9401.

1929 Ford Model A Roadster,
Rumble seat; $95 down, balance monthly. Jones Chevrolet, 1317 Carson st., S. S. Hemlock 0956.

FORD touring, 1926 model, in good condition. Price $65.
Chevrolet sedan, 1924 model, in good condition, good upholstery. $40.
Ford roadster, 1925 model, steel pick-up body, good balloon tires. $40.
Ford panel body ½-ton truck, 1926 model, good condition, good tires. Price $65.
Call Brandywine 3400. Ask for Hinks.

LATE model Ford 4-door Sedan, excellent condition; driven 6,400 miles; price $550; terms. See Mr. White, C. E. Moodey Motor, 519 Water st. Court 0456.

FORD Model A Roadster; new tires, perfect condition, $400. S. C. Lewars, (Ford Dealer), 333 Penn ave., Wilkinsburg. Churchill 8500.

FORD 4-door Sedan, 1929 Model—Like brand new; low mileage. 1009 Main st., Sharpsburg. Sterling 1990.

FORD 2-door Sedan, 1929 Model—This car is in very good condition. Going at $450. Terms. See Mr. White, C. E. Moodey Motor, 519 Water st. Court 0456.

FORD coupe, 1927. New tires and paint, $70 down, bal. to suit. 4612 Forbes st.

FORD model A coach, like new. $160 down 12 mo. bal., trade. 4612 Forbes st.

FORD model A spt. rd., like new. $150 down, 12 mo. bal. 4612 Forbes st.

FORD model A coupe, like new. $166 down 12 mo. bal. Trade. 4612 Forbes st.

1917 Franklin Touring, $99
One of the finest bargains in our stock.
C. A. REHTMEYER, INC.,
Baum Blvd. and Craig St.
Mayflower 4703.

GRAHAM-PAIGE 1929 sport roadster, driven 900 miles; fully equipped and guaranteed same as new; here is your chance to save many dollars. Must be sold. Only $1,000. E. S. Carpenter, Inc., 4615 Baum blvd. Mayflower 8400.

GRAHAM-PAIGE 1928 sedan, model 8-35; a truly fine car at a low price of $1,650; will demonstrate. E. S. Carpenter, Inc., 4615 Baum blvd. Mayflower 8400.

GRAHAM-PAIGE, 1928 Sedan. Very good condition. $625. R. J. Bauman, 725 Ross ave., Wilkinsburg. Churchill 7003.

GRAHAM-PAIGE, 1929, 5-pass., 4-door sedan; looks like new; good tires, 4-speed transmission; real bargain; $317 down, balance 12 months. Penn Buick, Inc., 5944-46 Baum blvd. Hiland 2880.

HUDSON Sedan, 1929—Two months old; low mileage; like new; sacrifice; $1,050. Linden 0394.

1923 Jewett Touring, $59
Good appearance, motor and rubber.
C. A. REHTMEYER, INC.,
Baum Blvd. and Craig St.
Mayflower 4703.

JEWETT Sedan, 1924; a powerful 4-Door Sedan, in good running condition—$200.
B. F. STOUT. MO. 1704.
CORNER LOT CENTER & BEATTY.

JORDAN 1929 sedan, six-cylinder, two-toned grey finish, six wire wheels, seat covers, low mileage, good tires. The price will please you. Franklin Co., 453 North Craig st. Mayflower 6045.

1924 Marmon Touring, $365
A sport phaeton with everything. Can't equal value.
C. A. REHTMEYER, INC.,
Baum Blvd. and Craig St.
Mayflower 4703.

1927 Spec. Nash Rdstr., $445
That beautiful cream finish with disc wheels. A beauty.
C. A. REHTMEYER, INC.,
Baum Blvd. and Craig St.
Mayflower 4703.

NASH 1928 Coupe, 3-passenger, finished like new, mechanically perfect. Ideal family car. Very reasonable for cash. Penn Buick Co., Inc., 5944-46 Baum blvd. Hiland 2880.

1926 NashAdv. 6 Sed., $495
A wonderful family 4-door. Everything splendid. Quick.
C. A. REHTMEYER, INC.,
Baum Blvd. and Craig St.
Mayflower 4703.

NASH 1926 Adv. 6 touring. A-1. $100 down, bal. to suit. 4612 Forbes street.

1925 Nash Sedan, $345
An A-1 bargain with good tires, good motor and finish.
C. A. REHTMEYER, INC.,
Baum Blvd. and Craig St.
Mayflower 4703.

1928 Oakland Coach, $695
Fully equipped. Motor fine. Original wonderful finish.
C. A. REHTMEYER, INC.,
Baum Blvd. and Craig St.
Mayflower 4703.

1928 Oakland Coupe, $595
An All-American Beauty. Excellent throughout.
C. A. REHTMEYER, INC.,
Baum Blvd. and Craig St.
Mayflower 4703.

1926 Oakland Ln. Sd., $295
Tires, motor and finish perfect. A bargain.
C. A. REHTMEYER, INC.,
Baum Blvd. and Craig St.
Mayflower 4703.

1925 Oakland Touring, $165
New tires, perfect motor, fine finish.
C. A. REHTMEYER, INC.,
Baum Blvd. and Craig St.
Mayflower 4703.

OLDS 1929 SEDAN.
Looks and runs like new. Will sacrifice this car to quick buyer. New car guarantee. Hobe Motor Co., 432 Penn ave., Wilkinsburg. Penhurst 4420.

1927 Oldsmobile Sedan, $395
A real family car. Everything splendid. Buy quickly.
C. A. REHTMEYER, INC.,
Baum Blvd. and Craig St.
Mayflower 4703.

OAKLAND 1926 sport roadster; motor in excellent condition; good tires and upholstering. $285. E. S. Carpenter, Inc., 4615 Baum blvd Mayflower 8400.

PACKARD 7-passenger Sedan—6-cylinder; very good condition; good tires. This is a wonderful family car and will give you lots of service; A-1 mechanically and looks fine in every way. Price $550; terms. Horst & Mooney, 3323 California ave., N. S. Linden 1236.

PACKARD 1927 Sedan, 5-pass.; we have rebuilt this motor; finish, tires, upholstery of this car are very good; $1,200; buy this on easy terms. Penn Buick Co., Inc., 5944-46 Baum blvd. Hiland 2880. Open evenings.

MENTION THE SUN-TELEGRAPH WHEN ANSWERING ADVERTISEMENTS.

Automobiles For Sale 94

THE GREAT SALE
AT
Pennsylvania's Largest Traded Car Store
WILL CLOSE LABOR DAY

The greatest sale held by Studebaker in 1929. 106 high grade guaranteed cars were sold in 17 days, amounting to $62,540.00. 35 more will be sold by Monday.

1927 Buick "51" Brougham	$800	1927 Dodge Sedan	$ 300	1927 Erskine Sedan	$ 450
1928 Oakland Sedan	675	1928 Chevrolet Coach	375	1928 Chrysler "62" Coupe	675
1928 Studebaker Comm. Sedan	850	1925 Studebaker Std. 6 Roadster	475	1928 Chandler Sedan	675
1927 Studebaker Dict. Victoria	450	1927 Whippet "6" Coach	225	1923 Pierce-Arrow Limousine	200
1925 Willys-Knight Sedan	500	1927 Studebaker 2-Pass. Coupe	550	1928 Buick Coach	650
1927 Buick Coach	650	1926 Studebaker Std. 6 Roadster	275	1929 Hupmobile Sedan	925
1928 Ford Coach	475	1927 Nash Coupe	675	1928 Studebaker Comm. Road.	1050
1926 Nash 4-Door Sedan	595	1925 Nash Light 6 Sedan	200	1927 Chrysler Finer "70" Sedan	900
1925 Nash Light 6 Sedan	200	1929 Studebaker Sport Victoria	1050	1929 Erskine Sedan	850
1926 Jewett Sedan	300	1923 Auburn Sedan	175	1924 Buick "6" Roadster	175
1926 Studebaker Big 6 Roadster	500	1927 Willys-Knight Cp., wr'ck'd	250	1925 Packard "8" Touring	650
1927 Star "6" Sedan	250	1926 Franklin 2-Pass. Coupe	800	1925 Studebaker Std. 6 Sedan	250
1928 Durant "65" Coach	450	1928 Jordan "8" Roadster	800	1927 Pontiac Coach	400
1929 Graham-Paige Sedan	775	1926 Chevrolet Coach	100	1924 Studebaker Light 6 Road.	200

Every purchaser of a used car may drive it for 5 days and then if not satisfied for any reason, turn it back and apply the money paid as a credit on the purchase of any other car in stock—new or used. (It is assumed that the car has not been damaged in the meantime.)

THE STUDEBAKER SALES COMPANY
4724 BAUM BLVD., PITTSBURGH, PA. MAYFLOWER 2000

Pittsburgh's Most Astounding Values
IN GUARANTEED USED CARS
AT THREE CONVENIENT LOCATIONS

LOT No. 1
PENN & HAY ST., WILKINSBURG.
CHURCHILL 1548

'28 Graham-Paige Sedan	$600
'28 Oldsmobile Coupe	650
'28 Ford Spt. Coupe	475
'28 Oldsmobile Coach	650
'28 Chevrolet Coupe	425
'28 Oldsmobile Spt. Coupe	695
'28 Essex Coach	475
'27 Chevrolet Coach	325
'27 Oldsmobile Coupe	375
'27 Chevrolet Roadster	175
'27 Nash Special Coach	550
'27 Chevrolet Coupe	235
'27 Chevrolet Sedan	285
'26 Dodge Sedan	300
'26 Overland Coach	240
'26 Studebaker Sedan	285
'25 Oldsmobile Sedan	175
'24 Nash Coupe	175
'24 Oldsmobile Coupe	95
'23 Nash Roadster	135

On account of moving off this lot we will sell one portable garage at a bargain.

MAIN BLDG.
BAUM & BEATTY. HILAND 1201.

'28 Oldsmobile Sedan	$675
'28 Oakland Landau	765
'28 Oldsmobile Coach	650
'29 Chevrolet Cabriolet	550
'29 DeSoto Sedan	950
'28 Oldsmobile Coupe	650
'28 Chevrolet Coupe	425
'28 Essex Coach	400
'28 Chevrolet Coach	425
'29 Chevrolet Coach	525
'27 Whippet Coach	300
'27 Chevrolet Coach	250
'27 Oldsmobile Spt. Cpe.	500
'27 Chevrolet Coupe	300
'27 W.-Knight Sedan	550
'27 Oakland Coupe	495
'27 Essex Sedan	250
'27 Chrysler Coach	475
'26 Chevrolet Coach	125
'26 Chevrolet Coupe	200
'26 Buick Std. Sedan	450
'26 Buick Std. Coupe	425
'26 Dodge Sedan	275
'26 Studebaker Coupe	350
'26 Chandler Coach	125
'26 Hupmobile Sedan	350
'26 Chrysler Coach	275
'25 Buick Coach	350
'25 Oldsmobile Coach	200

LOT No. 2
WEST CARSON ST. Near Point Bridge. COURT 2925.

'28 Oldsmobile Coupe	$675
'29 Chevrolet Cabriolet	550
'28 Oldsmobile Spt. Coupe	700
'28 Chevrolet Coach	425
'28 Erskine Roadster	450
'28 Durant Coach	400
'28 Nash Coupe	475
'27 Dodge Sedan	375
'27 Ford Coupe	150
'27 Essex Sedan	325
'27 Oldsmobile Coupe	400
'27 Dodge Coupe	275
'27 Nash Coach	375
'26 Chevrolet Coach	150
'26 Hudson Coach	225
'26 Nash Coupe	375
'26 Chandler Sedan	150
'26 Studebaker Sedan	300
'26 Star Coupe	275
'25 Oldsmobile Coach	125
'25 Studebaker Touring	150
'25 Ford Touring	50
'25 Studebaker Sedan	250
'25 Essex Coach	125
'24 Buick Coupe	275
'24 Cadillac Sedan	395
'24 Chevrolet Touring	100
'28 Oldsmobile Roadster	675
'27 Buick Std. Coach	625

Oldsmobile-Pittsburgh Company
OPEN NIGHTS 'TIL HALF PAST NINE

LOW PRICES ON QUALITY CARS
EVERY ONE A REAL BARGAIN

	WAS	NOW
1928 Nash Standard Coach	$550	$495
1924 Buick Master Sedan	185	95
1926 Jewett Sport Touring	325	265
1928 Studebaker Commander Coupe	725	595
1928 Chevrolet Coach	425	350
1927 Chevrolet Sedan	475	375
1927 Chevrolet Sedan	350	275
1927 Pontiac Coach	275	200
1929 Graham-Paige 6-10 Sedan	750	675
1926 Willys-Knight (6) Sedan	425	365
1925 Studebaker Landau Sedan	335	265
1927 Oldsmobile Sedan	395	295
1927 Paige 6-72 Sedan	485	350
1926 Oakland Sedan	295	235
1929 Oldsmobile Sedan	775	685
1926 Studebaker (6) Sedan	250	165
1926 Jewett Coach	350	285

The steady growth of our business is concrete proof that our customers are satisfied. Let us convince you.

TERMS. **E. S. CARPENTER, Inc.,** TRADES.
GRAHAM-PAIGE DISTRIBUTOR.
Near Craig St. 4615 BAUM BLVD. Mayflower 8400.
OPEN EVENINGS AND SUNDAYS.

PACKARD club sedan. Late model. Lee cord tires; paint perfect; beautiful car throughout. $650, terms or trade. 4612 Forbes st.

PONTIAC 1929 sedan, driven only 3,000, just broken in, $825. E. S. Carpenter, Inc, 4615 Baum blvd. Mayflower 8400

PACKARD Victoria coupe, 4-passenger, with all the refinements of a new car. A really fine car for formal occasions. Price will please you. Terms. Franklin Co., 453 North Craig st. Mayflower 6045.

1928 Pontiac Coupe, $475
Beautiful original finish. Tires and motor splendid.
C. A. REHTMEYER, INC.,
Baum Blvd. and Craig St.
Mayflower 4703.

STAR Six Coupe, 1927; mohair upholstery and finish like new; motor perfect; tires good. A bargain, $260.
B. F. STOUT. MO. 1704.
CORNER LOT CENTER & BEATTY.

STUDEBAKER 1926 Big 6 Coach—In very good condition; new tires; just refinished; motor A-1. This is a real bargain at $395. Terms. Horst & Mooney, 3323 California ave., N. S. Linden 1236.

STUDEBAKER Big Six Coupe, 1926; car in fine condition in every way; very quiet motor; good finish and upholstery. Priced for this sale, only $325.
B. F. STOUT. MO. 1704.
CORNER LOT CENTER & BEATTY.

STUDEBAKER 1927 sedan, a powerful car that will serve you well. Finish, upholstrey and tires are very good. Today's special price $675. Terms. Let a ride decide. Franklin Co., 453 North Craig st. Mayflower 6045.

STUDEBAKER 1926 roadster; powerful, snappy; car that will please you, $185. E. S. Carpenter, Inc., 4615 Baum blvd. Mayflower 8400.

STAR coach, 1927, good paint, rubber, condition A-1, $175. Lafayette 4154-J.

1923 W.-Knight Tour., $79
Silent motor—a bargain opportunity.
C. A. REHTMEYER, INC.,
Baum Blvd. and Craig St.
Mayflower 4703.

WILLYS-KNIGHT sedan, 5-pass., model 66, powerful car that finish, upholstery, tires and performance will please you. Price reasonable. See Crowley at the Franklin Co., 453 North Craig st. Mayflower 6045.

WILLYS-KNIGHT Sedan, 1925, in fine condition; bargain. 1021 Maple ave., Wilkinsburg. Churchill 8299-R.

Labor Day Specials
We will sell Crevrolets, Dodges, Durants, Fords, Chryslers, sedans, coaches, coupes, roadsters to steady employed, respectable people without down payment. License and title free. Cars up to $300. 1317 Carson st.

1926 BUICK SEDAN.
Master model; this car is perfect in all respects; bargain to some one; $375, terms. Call Mr. Barnhardt, Carnegie 1071.

CHEVROLET COUPES.
We have five 1928, all in A-1 mechanical condition, paint and tires good, for only $90 down, balance monthly.
R. I. M. MOTORS,
1362 Tennessee Ave., Dormont. LE 1178.

Labor Day Specials
We will sell Crevrolets, Dodges, Durants, Fords, Chryslers, sedans, coaches, coupes, roadsters to steady employed, respectable people without down payment. License and title free. Cars up to $300. 1317 Carson st.

CHEVROLET 1928 COACH.
A-1 mechanically; paint, tires and upholstery good; $90 down. Call Lehigh 1178.

MENTION THE SUN-TELEGRAPH WHEN ANSWERING ADVERTISEMENTS.

VACATION CAR
Enjoy your own car at low cost. Good usable cars from $75 to $250.
Come and get yours.
Painter-Dunn Co.,
4760 Center Ave.
Mayflower 7400

HUDSON
1927 Sedan; perfect condition throughout. A nice family car to fit your pocket.
PAINTER-DUNN CO.
4760 Center Ave. Mayflower 7400.

BUICK 1927 SEDAN.
7-pass., new tires, fine appearance, wonderful motor, Fisher body, bumpers and other equipment, $775; terms. A car that will please any family.
HOEVELER-STUTZ CO.,
5007 Baum Blvd. Schenley 4491.

PIERCE-ARROW
7-Pass. sedan, 1928, Series 81; a beautiful car in excellent condition. See this car today.
PAINTER-DUNN CO.
4760 Center Ave. Mayflower 7400.

PEERLESS COUPE.
Model 6-91; new General cord tires; fine appearance and powerful motor; driven but 4,000 miles; practically a new car at a used car price; $1,200; terms.
HOEVELER-STUTZ CO.,
5007 Baum Blvd. Schenley 4491.

Peerless 5-Pass. Sedan.
6 Cyl.; a very fine family car. Price very low.
PAINTER-DUNN CO.
4760 Center Ave. Mayflower 7400.

STUTZ 1926 SEDAN.
5-pass.; beauty, safety and economy are combined in this car; a car that any family will be proud to own; $850.
HOEVELER-STUTZ CO.,
5007 Baum Blvd. Schenley 4491.

STUDEBAKER
4-Pass. victoria coupe, 1928; perfect condition throughout. No reasonable offer refused.
PAINTER-DUNN CO.
4760 Center Ave. Mayflower 7400.

LABOR DAY SPECIALS
ALL IN FINE CONDITION; EXCELLENT TIRES AND PAINT.

1926 DAVIS SEDAN	$245
1926 DODGE COACH	$295
1925 WILLYS-KNIGHT SEDAN	$195
1925 OLDS COACH	$245
1927 PONTIAC COACH	$375
1925 BUICK COACH	$275
1926 NASH SEDAN	$195
1925 OVERLAND 6 COACH	$175

Don't fail to take advantage of these low-priced bargains. Easy terms and trades.
COCHRAN CHEV. CO.
428 Penn Ave., Wilkinsburg. Penhurst 0563.

TAKE IT TO BENNETT'S
AUTO WRECKERS

Your old cars and trucks; highest prices paid regardless of year, model or make
SEE US FIRST
For lowest prices on parts for any make of car or truck; complete selection.
A FULL LINE OF PARTS FOR ALL MAKES OF CARS AND TRUCKS.
BENNETT BROTHERS
GRANT AND WATER STS.
Phone Court 0351-3252.
MAIL ORDERS—24-HOUR SERVICE.
PLANT NO. 2.
5100-5220 Center Ave. Montrose 0911.
PLANT NO. 3.
1617-1701 West Carson St. Court 2294.

AUTO BODIES
Repaired—Repainted,
ON EASY PAYMENT PLAN.
The cash necessary to repair and repaint an automobile body is often beyond the reach of the average car owner. Here is your opportunity to pay for that work in 12 monthly payments. Have your car completely and efficiently made like new on this easy payment plan.
Estimates given without obligation.
STAR AUTO SERVICE,
425 South Fairmount. Montrose 3681.

ANNUAL USED CAR SALE
DON'T FAIL TO TAKE ADVANTAGE OF OUR ANNUAL USED CAR AND TRUCK SALE; 20% OFF ON ALL MODELS. TRADE AND TERMS.
BARGAINS. BARGAINS. BARGAINS.
COCHRAN CHEV. CO.,
428 Penn Ave., Wilk'burg. Penhurst 0563.

MARMON 1929 SPEEDSTER
Model 78; wire wheels, fine appearance and good upholstery; mechanically A-1; price $1,600.
HOEVELER-STUTZ CO.,
5007 Baum Blvd. Schenley 4491.

SEE US FIRST
25 to 50% Cut on All Used Cars.
100 cars must be sold. '26s and '28s. Coupes, sedans, roadsters. All cars guaranteed bargains. 3131 Forbes st. Mayflower 2430. Lot at 3104 to 3131 Forbes st.

LINCOLN 1925 SEDAN.
5-pass; custom built body; good tires, a motor that will perform for years; exceptional value; price $1,000; terms.
HOEVELER-STUTZ CO.,
5007 Baum Blvd. Schenley 4491.

GOOD USED CARS for $50 to $200, open and closed models of standard make automobiles. Penn Buick Co., 5944-46 Baum blvd. Hiland 2880.

AUTO LICENSE.
24-hour service. Learner's permits and operators. Rice & Irwin, 128 N. Highland ave.

ESSEX SEDAN
1928 early model, 5 General balloons, very good mechanical condition, a fine looking family car; a real value today. Murdoch Chev. Co., 3440 Forbes st. Mayflower 1291.

OAKLAND SEDAN
1927 model; good looking; excellent condition; 4 new tires; terms to right party. 3440 Forbes st. Mayflower 1291.

FRANKLIN, 1926 sedan, ebony black finish, spotless upholstery, "air cooled" motor that neither freezes nor boils. A car that your family will be proud to own. Price right. Terms. Franklin Co., 453 North Craig st. Mayflower 6045.

ESSEX SEDAN
1928 early model 5; General balloons; very good mechanical condition; a fine looking family car; a real value today. Murdoch Chevrolet Co., 3440 Forbes st. Mayflower 1291.

OAKLAND SEDAN
1927 model, good looking, excellent condition, 4 new tires; terms to right party. 3440 Forbes st. Mayflower 1291.

MENTION THE SUN-TELEGRAPH WHEN ANSWERING ADVERTISEMENTS.

Trucks & Tractors 95

Motor INTERNATIONAL Trucks
Used Trucks
2 International road builders, 2-ton; gravity dump.
3½-ton Sterling dump with solid tires.
2 late model 1½-ton International dual tired, stake bodies.
3 White Dump Trucks, solid tires, good shape.
1½-ton Reo Open Express. Late model. See this.
A few panel and half-ton jobs. Also a few Chevrolet and International ton jobs.
TRADE. TERMS.
International Harvester Co. of America,
7325 Penn Ave. Hiland 3200.
We take trades and make terms to suit.

USED TRUCKS
Dodge 2½-ton Power Hydraulic Hoist Dump, A-1 condition.
Chevrolet 1½-ton Hand Hoist Dump Truck.
Chevrolet 1½-ton Open Express.
Chevrolet 1½-ton Canopy.
All in Good Condition. Ready for the Road.
Cochran Chevrolet Co.,
428 Penn Ave., Wilkinsburg.
Penhurst 0563.

STERLING 2½-ton 6-cylinder dump, 1928 model, dual pneumatic tires, dual transmission starter. Real bargain for quick buyer. Call Mayflower 2576; evenings, Hiland 5143-J.

1929 Chev. 1½-Ton Truck.
Truck looks and runs like new. To appreciate this truck you must see it. Will take used car on trade. $210 down, $41 per mo. Hobe Motor Co., 432 Penn ave., Wilkinsburg. Penhurst 4420.

USED TRUCKS
½-Ton to 2-Ton.
FRANK D. SAUPP, Inc.,
5920 Penn Ave., Pittsburgh, Pa.

STERLING—2½-ton combination dump and lumber body; good mechanical condition; good tires; a real buy. Call Mayflower 2576, evenings Lehigh 5838.

DUMP TRUCK.
DODGE GRAHAM 1½-TON DUMP TRUCK; A-1 CONDITION; STEEL BODY; HYDRAULIC HOIST. PRICE $550. Inquire 3437 Forbes st. Schenley 1300.

FORDS
Half and one-ton trucks for all purposes; 50 to select from; $50 and up.
4612 FORBES ST. SCHENLEY 0504.

STERLING—3-ton 6-cylinder dump, 8 months old; like new; Overman cushion tires; will sacrifice to quick buyer. Call Mayflower 2576, evenings Hiland 5143-J.

TRUCKS.
25 to select from. Fords, Chev. and Dodge. $50 up. All sizes. For all purposes. Terms and trade. 4612 Forbes st.

MENTION THE SUN-TELEGRAPH WHEN ANSWERING ADVERTISEMENTS.

Wanted, Automobiles 97

WILL BUY your automobile and pay cash. Morrowfield Auto Co., 2621 Murray ave.

Motorcycles & Bicycles 98

SIDE CAR for Indian motorcycle for sale, $5. Lafayette 6834-R.

Dogs, Cats, Etc. 100

BEAUTIFUL Russian wolf hound, 9 wks. old; champion bred. Mars 85, R-22.

Garages For Sale 99

Metal, Wood, Concrete

DIAMOND D GARAGES
No Cash Necessary
The Diamond Hdw. Mfg. Co.
224 FOURTH AVE.
Phone Court 4796. Eve., Church 1469-R

IDEAL BUILT
METAL, WOOD OR CONCRETE AS LOW AS $150
Good Investment. New Payment Plan
Noble & Henderson, McKees Rocks, Pa.
FED. 1030. SUN. & EVES., FED. 0890.

Metal Garages. Direct to you. Sterling 2273.
BEYER MFG. CO.,
Sycamore St., Etna, Pa.

WILL build concrete block garages, single, $395; double, $650; cement fir. H. Kalson, Grant Bld. Grant 0550. Eve-Sun. HA 4641.

Legal Notices 107

S. M. SOFFEL, Attorney-at-Law,
413 Union Trust Bldg.
Notice that letters testamentary on the estate of John Henry Wayman, deceased, late of Pittsburgh, Allegheny County, have been granted to the undersigned, to whom all persons indebted to said estate are to make payment, those having claims will make them known to
FLORENCE WAYMAN, Executrix.
38 Cowan St., Pittsburgh, Pa.

S. M. SOFFEL, Attorney-at-Law,
413 Union Trust Bldg.
Notice that letters of administration on the estate of Thomas C. Getty, deceased, late of Pittsburgh, Allegheny County, have been granted to the undersigned, to whom all persons indebted to said estate are to make payment, those having claims will make them known to
ALICE GETTY, Administratrix.
710 Fulton st., Pittsburgh, Pa.

NOTICE NO. 1239.
REED, SMITH, SHAW & M'CLAY,
747 Union Trust Bldg.,
Pittsburgh, Pa.
In the Court of Common Pleas of Allegheny County, Pennsylvania. Margaret A. Jamison, Martha A. Jamison and Inez M. Jamison, and Margaret A. Jamison and Martha A. Jamison, surviving partners of Arbuckles Brothers, otherwise known as Arbuckles & Company vs. Samuel McKelvey and Margaret McKelvey. No. 1239, October Term, 1929.
Notice to Samuel McKelvey and Margaret McKelvey, their legal heirs and successors, or whoever may be the owners of the ground rent hereinafter mentioned:
Take notice that on the 2nd day of August, 1929, Margaret A. Jamison, Martha A. Jamison and Inez M. Jamison and Martha A. Jamison, surviving partners of Arbuckle Brothers, otherwise known as Arbuckles & Company, presented their petition to said court averring that they are the owners of all that certain lot in the Second Ward, City of Pittsburgh, fronting thirty (30') feet on the southerly side of Strawberry alley and extending back along Coffee way (formerly Church alley) in a southwesterly direction, preserving the same width, a distance of sixty (60') feet. That there is an unextinguished ground rent on a part of the same premises reserved by George Sutton in a conveyance to George Scott dated December 14, 1807, and recorded on the same day in the Recorder's Office of Allegheny County, Pennsylvania in Deed Book, Volume 15, page 43, in the sum of twenty ($20.00) dollars payable in semi-annual installments. That said ground rent was conveyed to Hugh McKelvey by Sheriff's deed dated January 18, 1826, and recorded in Appearance Docket 15, page 592, and the said Hugh McKelvey died July 13, 1833, testate, devising his property to his son Samuel in fee tail with a devise over to his sister, Margaret. That no further conveyance of said quit rent or ground rent appears of record. That said ground rent has not been paid for upwards of twenty-one (21) years and no claims or demand for payment of the same has been made within said period and said ground rent has become extinguished by presumption of law, but no deed of extinguishment or release thereof appears of record.
Whereupon said court ordered that a rule be granted upon Samuel McKelvey and Margaret McKelvey, their legal heirs or successors, and upon all persons who have a real or apparent interest therein, to show cause why said yearly quit claim or ground rent should not be released, merged and forever extinguished; said rule being returnable to October 1st, 1929, at 10 o'clock a. m.

NOTICE OF SPECIAL MEETING.
To the Stockholders of Pittsburg Trust Company:
Notice is hereby given that a special meeting of the stockholders of Pittsburg Trust Company will be held, pursuant to a resolution of the Board of Directors of said Company, at the office of the Company, No. 323 Fourth Avenue, Pittsburgh, Pennsylvania, on THURSDAY, THE 12TH DAY OF SEPTEMBER, 1929, at 11 o'clock A. M., Eastern Standard Time (12 o'clock Noon, Daylight Saving Time), for the purpose of considering a certain agreement of merger and consolidation, entered into between the directors of the said Company and the directors of the Peoples Savings and Trust Company of Pittsburgh, and to vote upon the adoption or rejection of the same.
Copies of the said agreement of merger or consolidation may be obtained by stockholders in advance of the meeting by application to the undersigned.
J. HORACE M'GINNITY, Secretary.

LEWIS M. ALPERN, Attorney-at-Law,
433 Union Trust Bldg., Pittsburgh, Pa.
No. 14528 in Bankruptcy. In the District Court of the United States for the Western District of Pennsylvania. David Nathanson, individually and doing business as Carnegie Pharmacy, of Allegheny County, Pennsylvania, a bankrupt under the Act of Congress of July 1, 1898, having applied for a full discharge from all debts provable against his estate under said Act, notice is hereby given to all known creditors and other persons in interest, to appear before the said Court at Pittsburgh, in said district, on the 3rd day of October, 1929, at 10 o'clock in the forenoon to show cause, if any they have, why the prayer of the said petitioner should not be granted.
J. WOODS CLARK, Clerk.

JOSEPH I. WINSLOW, Attorney-at-Law,
311 Ross St., Pittsburgh, Pa.
In the Court of Common Pleas of Allegheny County, Pennsylvania, ss: No. 3450, April Term, 1929. Theresa Volk vs. Albert J. Volk, in divorce a vinculo matrimonii: To Albert J. Volk, respondent: The subpena and alias subpena in the above case having been returned non est inventus, you are hereby notified and required to appear in said court on the first Monday of October, A. D., 1929, to answer the petition and libel filed in said case.
JOSEPH I. WINSLOW, Attorney for Plaintiff.

KINNEAR, M'CLOSKEY & BEST,
Attorneys-at-Law,
Oliver Bldg.
Notice that letters of administration c. t. a., on the estate of Carrie Eyrich, deceased, late of Mt. Lebanon, Allegheny County, have been granted to the undersigned, to whom all persons indebted to said estate are to make payment, those having claims will make them known to
STANLEY S. EYRICH, Administrator c. t. a.
119 Atlantic Place, South Hills Branch, Pittsburgh, Pa.

J. H. M'CLURE, Attorney-at-Law,
1430 Park Bldg., Pittsburgh, Pa.
In the Court of Common Pleas of Allegheny County, Pennsylvania, ss: No. 101, April Term, 1929. Robert A. McDonald vs. Freda McDonald, in divorce a vinculo matrimonii: To Freda McDonald, respondent: Take notice that above case is at issue and will be tried by said court at the City-County Building, Pittsburgh, Pa., when called in its turn, or as soon thereafter as suits the convenience of the court.
J. H. M'CLURE, Attorney for Libellant.

MARION H. MURPHY, Attorney-at-Law,
Berger Bldg., Pittsburgh, Pa.
In the Court of Common Pleas of Allegheny County, Pennsylvania, ss: No. 2123, April Term, 1929. Charles A. Finney vs. Barbara M. Finney, in divorce a vinculo matrimonii: To Barbara M. Finney, respondent: The subpena and alias subpena in the above case having been returned non est inventus, you are hereby notified and required to appear in said court on the first Monday of October, A. D., 1929, to answer the petition and libel filed in said case.
ROBERT H. BRAUN, Sheriff.

STEPHEN STERANCHAK,
Attorney-at-Law,
715 Park Bldg., Pittsburgh, Pa.
Notice that letters testamentary on the estate of Paulina Takacs, otherwise known as Appolonia Takacs, deceased, late of Pittsburgh, Allegheny County, have been granted to the undersigned, to whom all persons indebted to said estate are to make payment, those having claims will make them known to
FRANK SABO, Executor.
No. 1 Waldeck st., Pittsburgh, Pa.

S. H. HUSELTON, Attorney-at-Law,
403 Berger Bldg.
Notice that letters of administration on the estate of Delia Ford otherwise known as Delia A. Ford, deceased, late of Pittsburgh, Allegheny County, have been granted to the undersigned, to whom all persons indebted to said estate are to make payment those having claims will make them known to
MARY M. FORD, Administratrix.
3313 Allendale St., Pittsburgh, Pa.

THOS. D. MURRAY, Attorney-at-Law,
709 Jones Law Bldg., Pittsburgh, Pa.
Notice that letters of administration on the estate of Nazzareno Guaazzi, deceased, late of Upper St. Clair Township, Allegheny County, have been granted to the undersigned, to whom all persons indebted to said estate are to make payment, those having claims will make them known to
PHILOMENA GUALAZZI, Administratrix.
R. F. D. No. 2, Bridgeville, Pa.

F. H. KENNEDY, Attorney-at-Law,
918 Berger Bldg., Pittsburgh, Pa.
Notice that letters testamentary on the estate of Frank Andry, deceased, late of South Fayette Township, Allegheny County, have been granted to the undersigned, to whom all persons indebted to said estate are to make payment, those having claims will make them known to
FRED ANDRY, Executor.
Sturgeon, Pa.

W. F. MICHAEL, Attorney-at-Law,
Jones Law Bldg., Pittsburgh, Pa.
Notice that letters testamentary on the estate of Joseph Koffler, deceased, late of Bethel Township, Allegheny County, have been granted to the undersigned, to whom all persons indebted to said estate are to make payment, those having claims will make them known to
MINNIE KOFFLER, Executrix.
R. D. No. 9, South Hills Station.

CHAS. M. DAHLINGER, Attorney-at-Law,
518 Fourth ave., Pittsburgh, Pa.
Notice that letters testamentary on the estate of Nancy A. Sargent, deceased, late of Borough of Emsworth, Allegheny County, have been granted to the undersigned, to whom all persons indebted to said estate are to make payment, those having claims will make them known to
ALLAN W. CRUIKSHANK, Executor.
Island and Preble aves., Pittsburgh, Pa.

JOHN M. HENRY, Attorney-at-Law,
802 Frick Bldg.
Notice that letters testamentary on the estate of Mrs. Nettie Myers, deceased, late of Pittsburgh, Allegheny County, have been granted to the undersigned, to whom all persons indebted to said estate are to make payment, those having claims will make them known to
FRANK MYERS, Executor.
2413 N. Charles St., Pittsburgh, Pa.

F. A. BOGADEK, Attorney-at-Law,
434 Diamond St.
Notice that letters of administration on the estate of Eli Zaklan, deceased, late of Russellton, Allegheny County, have been granted to the undersigned, to whom all persons indebted to said estate are to make payment, those having claims will make them known to
THE AMERICAN STATE BANK & TRUST COMPANY, Administrator.
600 Grant St., Pittsburgh, Pa.

WRIGHT & RUNDLE, Attorneys-at-Law,
624 Frick Bldg., Pittsburgh, Pa.
Notice that letters testamentary on the estate of Anna M. Dorrington, deceased, late of Pittsburgh, Allegheny County, have been granted to the undersigned, to whom all persons indebted to said estate are to make payment, those having claims will make them known to
DOROTHY V. DORRINGTON, Executrix.
7240 Hermitage st., Pittsburgh, Pa.

E. B. STRASSBURGER, Attorney-at-Law,
Grant Bldg.
Notice that letters of administration on the estate of Andrew Henry Klein, deceased, late of Pittsburgh, Allegheny County, have been granted to the undersigned, to whom all persons indebted to said estate are to make payment, those having claims will make them known to
WILLIAM HENNING, Administrator.
1809 Carson St., S. S., Pittsburgh, Pa.

NOTICE NO. 1241.
REED, SMITH, SHAW & McCLAY,
747 Union Trust Bldg.,
Pittsburgh, Pa.
In the Court of Common Pleas of Allegheny County, Pennsylvania. Margaret A. Jamison, Martha A. Jamison and Inez M. Jamison, and Margaret A. Jamison and Martha A. Jamison, surviving partners of Arbuckle Brothers, otherwise known as Arbuckles & Company, vs. Joseph S. Leech, John L. Leech and Keziah Jane Leech Hamill. No. 1241 October Term, 1929.
Notice to Joseph S. Leech, John L. Leech and Keziah Jane Leech Hamill, their legal heirs and successors, or whoever may be the owners of the ground rent hereinafter mentioned:
Take notice that on the 2nd day of August, 1929, Margaret A. Jamison, Martha A. Jamison and Inez M. Jamison and Martha A. Jamison, surviving partners of Arbuckle Brothers, otherwise known as Arbuckles & Company, presented their petition to said court averring that they are the owners of all that certain lot in the Second Ward, City of Pittsburgh, fronting thirty (30') feet on the southerly side of Strawberry Alley and extending back along Coffee Way (formerly Church Alley) in a southwesterly direction, preserving the same width, a distance of sixty (60') feet. That there is an unextinguished ground rent on a part of the same premises reserved by Patrick McAnany in a conveyance to Robert Murphy dated August 22, 1814, but not recorded, in the sum of Twenty-five and Seven-eighth ($25⅞) Dollars payable in semi-annual installments. Said ground rent was conveyed to George S. Birnoe by deed dated March 21, 1818, and recorded in the Recorder's office of Allegheny County in Deed Book Vol. 24, page 369, and said George S. Birnoe conveyed said quit rent or ground rent to Malcolm Leech by deed dated February 6, 1833, and recorded in the Recorder's office of Allegheny County in Deed Book Vol. 44, page 77. That no further conveyance of said quit rent or ground rent appears of record. That said Malcolm Leech died April 11, 1862, testate, devising the residue of his estate to his children, Joseph S. Leech, John L. Leech and Keziah Jane Leech Hamill. That said ground rent has not been paid for upwards of twenty-one (21) years and no claim or demand for payment of the same has been made within said period and said ground rent has become extinguished by presumption of law but no deed of extinguishment or release thereof appears of record.
Whereupon said Court ordered that a Rule be granted upon Joseph S. Leech, John L. Leech and Keziah Jane Leech Hamill, their legal heirs or successors, and upon all persons who have a real or apparent interest therein, to show cause why said yearly quit claim or ground rent should not be released, merged and forever extinguished; said rule being returnable to October 1st, 1929, at 10 o'clock a. m.

REED, SMITH, SHAW & M'CLAY,
747 Union Trust Building,
Pittsburgh, Pa.
In the Court of Common Pleas of Allegheny County, Pennsylvania. Margaret A. Jamison, Martha A. Jamison and Inez M. Jamison, and Margaret A. Jamison and Martha A. Jamison, surviving partners of Arbuckle Brothers, otherwise known as Arbuckles & Company, vs. Samuel McKelvey and Margaret McKelvey. No. 1240 October Term, 1929.
Notice to Samuel McKelvey and Margaret McKelvey, their legal heirs and successors, or whoever may be the owners of the ground rent hereinafter mentioned:
Take notice that on the 2nd day of August, 1929, Margaret A. Jamison, Martha A. Jamison and Inez M. Jamison and Martha A. Jamison, surviving partners of Arbucle Brothers, otherwise known as Arbuckles & Company, presented their petition to said court averring that they are the owners of all that certain lot in the Second Ward, City of Pittsburgh, fronting thirty (30') feet on the southerly side of Strawberry alley and extending back along Coffee way (formerly Church alley) in a southwesterly direction, preserving the same width, a distance of sixxty (60') feet. That there is an unextinguished ground rent on a part of the same premises reserved by George Sutton in a conveyance to Andrew McConnell, dated September 1, 1806, and recorded September 6, 1806, in the Recorder's Office of Allegheny County in Deed Book Volume 13, page 501, in the sum of thirty ($30.00) dollars payable in semi-annual installments. That said ground rent was conveyed to Hugh McKelvey by Sheriff's deed dated January 16, 1826, and recorded in Appearance Docket 15, page 592, and the said Hugh McKelvey died July 13, 1833, testate, devising his property to his son, Samuel, in fee tail with a devise owner to his sister, Margaret. That no further conveyance of said quit rent or ground rent appears of record. That said ground rent has not been paid for upwards of twenty-one (21) years and no claim or demand for payment of the same has been made within said period and said ground rent has become extinguished by presumption of law, but no deed of extinguishment or release thereof appears of record.
Whereupon said court ordered that a rule be granted upon Samuel McKelvey and Margaret McKelvey, their legal heirs or successors, and upon all persons who have a real or apparent interest therein, to show cause why said yearly quit claim or ground rent should not be released, merged and forever extinguished; said rule being returnable to October 1st, 1929, at 10 o'clock a. m.

COLEMAN HARRISON, Attorney-at-Law,
Plaza Bldg., Pittsburgh, Pa.
Notice is hereby given that an application will be made to the Governor of Pennsylvania on Tuesday, September 3, 1929, by E. R. Frey, L. L. Williams and A. H. Schullman, under the Act of Assembly entitled, "An Act to provide for the incorporation and regulation of certain corporations," approved April 29, 1874, and the supplements thereto for a charter of an intended corporation to be called Roxian Bowling Alleys, the character and object of which is providing a place for the entertainment and amusement of the public by the maintenance and operation of bowling alleys and similar devices and means thereto and for these purposes to have, possess and enjoy all the rights, benefits and privileges of said Act of Assembly and supplements thereto.
COLEMAN HARRISON.

LOST—STOCK CERTIFICATE.
Notice is hereby given that stock certificate No. M-16786, dated March 7, 1928, to and in the name of Miss Millie J. Gourley, for five (5) shares of the no par value capital stock of Westinghouse Air Brake Company, has been lost or destroyed and an application has been made to the said corporation to have a duplicate issued therefor. Any person having the above certificate will please return it to the undersigned at the following address, and all persons are hereby warned not to purchase or negotiate said certificate.
MILLIE J. GOURLEY,
2003 Catharine St.,
Philadelphia, Pa.

S. J. & W. T. CORBETT,
Attorneys-at-Law,
Oliver Bldg., Pittsburgh, Pa.
In the Court of Common Pleas of Allegheny County, Pennsylvania, ss: No. 2450 July Term, 1929. Robert Griffiths Walker vs. Evelyn Maxine Walker, in divorce a vinculo matrimonii: To Evelyn Maxine Walker, respondent: The subpena and alias subpena in the above case having been returned non est inventus, you are hereby notified and required to appear in said Court on the first Monday of October, A. D. 1929, to answer the petition and libel filed in said case.
ROBERT H. BRAUN, Sheriff.

CHARLES A. ROBB, Attorney-at-Law,
55 Shannon Bldg., Pittsburgh, Pa.
In the Court of Common Pleas of Allegheny County, Pennsylvania, ss: No. 843, April Term, 1929. Lillian M. Whetzle vs. Albert H. Whetzle, in divorce a vinculo matrimonii: To Albert H. Whetzle, respondent: The subpena and alias subpena in the above case having been returned non est inventus, you are hereby notified and required to appear in said court on the first Monday of October, A. D., 1929, to answer the petition and libel filed in said case.
ROBERT H. BRAUN, Sheriff.

MAURICE A. NERNBERG,
Attorney-at-Law,
507 Jones Law Bldg., Pittsburgh, Pa.
In the Court of Common Pleas of Allegheny County, Pennsylvania, ss: No. 681, July Term, 1929. Orval F. Brandt vs. Felicie Brandt, in divorce a vinculo matrimonii: To Felicie Brandt, respondent: The subpena and alias subpena in the above case having been returned non est inventus, you are hereby notified and required to appear in said court on the first Monday of October, A. D., 1929, to answer the petition and libel filed in said case.
ROBERT H. BRAUN, Sheriff.

VANCE, GIBSON, STONECIPHER & RALSTON, Attorneys-at-Law,
Farmers Bank Bldg.
Notice that letters of administration on the estate of William R. Dillon, alias William Dillon, deceased, late of Forward Township, Allegheny County, have been granted to the undersigned, to whom all persons indebted to said estate are to make payment, those having claims will make them known to
MONONGAHELA CITY TRUST CO. Administrator.
Monongahela City, Pa.

DAVID TURETS, Attorney-at-Law,
1127 Grant Bldg., Pittsburgh, Pa.
Notice that letters of administration on the estate of Sam, also known as Samuel Friedman, deceased, late of Pittsburgh, Allegheny County, have been granted to the undersigned, to whom all persons indebted to said estate are to make payment, those having claims will make them known to
JACOB S. FRIEDMAN, Administrator.
849 Chislett st., Pittsburgh, Pa.

ROBT. B. GERDTS, Attorney-at-Law,
1409 Park Bldg., Pittsburgh, Pa.
Notice that letters testamentary on the estate of Charles Albert Hutchinson, deceased, late of Pittsburgh, Allegheny County, have been granted to the undersigned, to whom all persons indebted to said estate are to make payment, those having claims will make them known to
JOSEPH E. HUTCHINSON, Executor.
7722 Baxter st., Pittsburgh, Pa.

ALBERT F. YUNKER, Attorney-at-Law,
434 Diamond st., Pittsburgh, Pa.
Notice that letters testamentary on the estate of Mary Kaucic, deceased, late of Robinson Township, Allegheny County, have been granted to the undersigned, to whom all persons indebted to said estate are to make payment, those having claims will make them known to
FRANK RUPNIK, Executor.
Box 168, Library, Pa.

L. P. MONAHAN, Attorney-at-Law,
1808 Union Bank Bldg.
Notice that letters of administration on the estate of John F. Grabowski, deceased, late of Brentwood, Allegheny County, have been granted to the undersigned, to whom all persons indebted to said estate are to make payment, those having claims will make them known to
CLARA D. GRABOWSKI, Administratrix.
27 West Francis Ave., Brentwood, Pa.

NOTICE that letters of administration on the estate of Van Bruce Cannon, deceased, late of Pittsburgh, Allegheny County, have been granted to the undersigned, to whom all persons indebted to said estate are to make payment, those having claims will make them known to
COMMONWEALTH TRUST COMPANY OF PITTSBURGH, Administrator.
312 Fourth ave., Pittsburgh, Pa.

Notice to Taxpayers
Office of Treasurer of Allegheny County, Room 108, Court House, Pittsburgh, Pennsylvania.

In pursuance of the 21st section of an "Act relating to Allegheny County," approved the 1st day of May, 1861, and of the amendments to said section, approved the 30th day of March, A. D., 1866, I hereby give notice that the tax duplicates for the several wards of the cities of Pittsburgh, McKeesport, Duquesne and Clairton, boroughs and townships, will be open, and I will be prepared to receive the county, road, poor, bond interest, etc., park and personal property taxes for the year 1929 on May 1st. Said taxes may be paid during the months of May, June and July only at 5% discount, during August at face, and on and after September 1st the tax plus an added 10% penalty must be paid to the County Delinquent Tax Collector.
Statements will be furnished promptly upon written request, if furnished name, location by ward in the cities of Pittsburgh, McKeesport, Duquesne or Clairton or boroughs or townships. If statement of Personal Property of Occupation Tax is desired, give street address also.
Use of the mail is advised for requesting statements and making payment of taxes. Payments may be made in cash at Treasurer's Office or through mail by Certified Check or Money Order, (payable to John Francies, County Treasurer), and mailed to Room 108, Court House, Pittsburgh, Pa., accompanied by stamped and addressed envelope for return of tax statement or receipt.

SPECIAL NOTICE.
Postively NO discount will be allowed on taxes not actually received at the Treasurer's Office before the close of business on July 31st, 1929, nor will Taxes at face be received by the County Treasurer after the close of business on August 31st, 1929.
Delay in delivery, by mail or messenger, will not be considered an excuse for nonpayment before expiration of discount or face period for payment.
JOHN FRANCIES, County Treasurer.
April 20, 1929.

Official—Pittsburgh 111

CITY OF PITTSBURGH
DEPARTMENT OF PUBLIC WELFARE
August 26, 1929.
Separate and sealed proposals will be received at the office of the City Controller, City-County Building until 9 o'clock A. M. Eastern Standard Time September 6, 1929, and publicly opened and read in Council Chambers one hour later for the following:
Construct and install additions to the present coal crushing plant at the Pittsburgh City Home and Hospital. All bids must be made on proposal blanks to be obtained at the office of the Director of the Department of Public Welfare, room 613, City-County Building, Pittsburgh, Pa.
Proposals containing any additions, erasures, omissions, alterations, additions not called for, or additional bids of any kind may be rejected as informal, and no bidder will be allowed to withdraw his bid.
Bids must be accompanied by a bond in the amount of fifty (50%) percentum of the estimated cost of the proposed improvement, fully and legally executed with a surety or trust company, which has complied with the city ordinances relating thereto; said bonds shall be in the form of bond furnished by the city of Pittsburgh.
The Mayor and the Director of the Department of Public Welfare reserve the right to reject any or all proposals or to accept any proposal which they deem it be to the best interests of the city of Pittsburgh.
CHARLES H. KLINE, Mayor.
BERTHA F. RAUH, Director
Department of Public Welfare.

Official—County 112

ALLEGHENY COUNTY, PA.,
DEPARTMENT OF PUBLIC WORKS.
Pittsburgh, Pa., August 21st, 1929.
Separate and sealed proposals will be received at the office of the County Controller of Allegheny County until 9 o'clock a. m. (Eastern Standard time) Tuesday, September 10th, 1929, and will be opened by the County Commissioners one hour later for making the following improvements:
FOR BUREAU OF BRIDGES.
Bridge No. 14, Chartiers Creek—Construction of substructure, superstructure, filling and surfacing approaches, paving of the superstructure, removal of Bridge No. 1, Pennsylvania Railroad, at Guyasuta, superstructure repairs, removal and disposal of the superstructure and west abutment of the present Bridge No. 14, Chartiers Creek, riprapping and channel changes.
Repaving roadway of Bridge No. 1, Ohio River—Sewickley Borough and Moon Township.
Widening of Bridges Nos. 12, 13 and 14, Pine Creek, on State Highway Route No. 72, Shaler Township.
Separate and sealed proposals will also be received at the office of the County Controller of Allegheny County until 10:00 o'clock a. m. (Eastern Standard time) Tuesday, September 10th, 1929, and will be opened by the County Commissioners for the following improvements:
FOR BUREAU OF ROADS.
ALLEGHENY RIVER BOULEVARD CONTRACT NO. 3—(New Construction)—From the Washington boulevard in the City of Pittsburgh to the intersection of James street and Front street in Verona Borough. For the construction of a boulevard with a concrete base course and vitrified brick wearing surface, 30 to 40 feet in width, for a length of approximately 22,555 feet including bridge structures.
MOSS SIDE BOULEVARD CONTRACT NO. 2—(New Construction)—From the Wilmerding and Trafford City road to the Lincoln Highway. For the construction of a reinforced Class "C" cement concrete pavement, 20 and 28 feet in width for a length of approximately 15,445 feet including bridge structures.
THOMPSON RUN ROAD—(Reconstruction)—From County Bridge No. 6, Pine Creek, south branch, to the Three Degree and Thompson Run road. For construction with a reinforced cement concrete pavement, 18 feet in width, for a length of approximately 6,042 feet.
MONROEVILLE AND TRESTLE ROAD—(Curve Elimination)—From a point approximately 2.25 miles south of Trestle to the intersection of the William Penn Highway and Monroeville and Trestle road. For the construction of a reinforced cement concrete pavement 18 feet in width, for a length of approximately 2,035 feet.
LAKETON ROAD—(Joint Improvement and Reconstruction)—From Montier street northwardly to Frankstown road (S. H. R. 228). For the reconstruction and widening with a concrete base course and vitrified brick pavement 36 feet in width, for a length of approximately 7,046 feet.
FOR BUREAU OF ARCHITECTURE.
Electrical Work—New County Office Building, corner of Diamond street and Ross street, Pittsburgh, Pa.
Painting and decorating of Soldiers' Memorial Hall, Fifth avenue, Pittsburgh, Pa.
Outside lighting standards for Soldiers' Memorial Hall, Fifth avenue, Pittsburgh, Pa.
MISCELLANEOUS.
Furnishing reinforced concrete interlocking cribbing.
Furnishing 12,000 lineal feet of special metal curb guard.
Furnishing sheet steel enameled bridge name signs and load limit signs.
Furnishing metal sign posts.
Specifications, Form of Contract, Instructions to Bidders, Proposal and Blue Print Copies of Letting Plans may be viewed at the office of the Commissioners of Allegheny County.
Copies of the above data for use of bidders will be furnished upon application to the Contract Clerk in the Department of Public Works of Allegheny County, Room 103, 519 Smithfield street, Pittsburgh, Pa. Deposits in the amount of $10.00 will be required for each set of blue print copies of letting plans for the Allegheny River boulevard and the Moss Side boulevard and $5.00 each for blue print copies of letting plans for each of the other named improvements. Deposits of $5.00 will also be required for each copy of the specifications. Receipts for said deposits will be given and the money refunded upon return of the plans and specifications in good condition and without marking within 10 days of the date bids are opened.
Proposals must be accompanied by a certified check for the amount fixed in the "Instructions to Bidders" as evidence that the bidder will accept and carry out the conditions of the contract in case of award.
The County Commissioners reserve the right to reject any or all bids.
ROBERT G. WOODSIDE, County Controller, Allegheny County.

OFFICE OF THE CONTROLLER OF ALLEGHENY COUNTY,
Pittsburgh, Pa., Aug. 28, 1929.
Sealed proposals will be received at this office until 10:00 o'clock a. m., Eastern Standard time, Tuesday, Sept. 3, 1929, for furnishing the following:
2,000 tons of coal for County Jail.
Special bidding blanks and envelopes, which must be used by bidders, instructions and conditions regulating bidding, specifications, form of bond which successful bidder must furnish, may be had on application at the office of the Purchasing Agent, Room 206, Court House, Pittsburgh, Pa.
The County Commissioners reserve the right to reject any and all bids.
ROBT. G. WOODSIDE, County Controller.

BUGS BAER Says

THAT'S ALL WE WANT TO KNOW.

ALTHOUGH we have delved deeply in porous statistics and non-refillable margins, we fail to understand the latest flurry in Wall street.

All we know is some innocent culprit raised the bank rate of interest one per cent and blew the lid off the works.

Bugs Bear

The boys with the collapsible mortgages were last seen headed for the East River with sash-weights in their hip pockets.

They tell us that three billion dollars were snuffed out in that little attack of mildewed reconstruction.

Like the last kick of a sick frog, it was a healthy reaction.

We have observed the healthy reactions of the street for some fine, panicky semesters.

They're healthy if you recover.

We don't claim to understand all this Wall street gazinta.

But we do know that a cabbage is all head.

And never gets a headache.

Three billion smackers is plenty of money. It ain't hay.

Where did that gravy go?

Who lost it? Who got it? It wasn't your Aunt Minnie.

If it was what they call paper profits, who furnished the wood pulp.

You never saw such cowardly yawns in all your useless career.

A lot of stout gentlemen stand around going broke without spending a nickel.

They go to work at 10 in the morning and quit at three in the afternoon. Everything is as orderly as germs in labeled battles.

The fat citizens watch tape coming out of a ticker. That tape keeps coming out of a goldfish bowl under the impulse of a financial stimulant.

We have listened to better panics when a mother argued with a street car conductor over the probable age of a 16-year-old boy.

But at the end of the fiscal day, you will read in the papers that three billion dollars has been scorched and that a healthy reaction is for sale, rent or lease.

If anybody understands Wall street we would like to meet him and enjoy some education aberrations. After a lecture that would be amusing as well as educational, we could snap Old Dobbin to the chaise and go for a healthy gallop over the bracing hills to the invigorating poorhouse.

(Copyright, 1929.)

BARNEY GOOGLE AND SPARK PLUG

He Prefers to "Take" a Tip

By DeBeck

© 1929, King Features Syndicate, Inc., Great Britain rights reserved.

THE BUNGLE FAMILY

Excitement

By Tuthill

McNaught Syndicate, Inc., N Y

WEDDING BELLS

ELLA CINDERS

The Unfair Sex

By Plumb and Conselman

Reg U S Pat Off. Copyright 1929, by Metropolitan Newspaper Service

MUTT AND JEFF

What Is War Without a Feminine Touch?

By Fisher

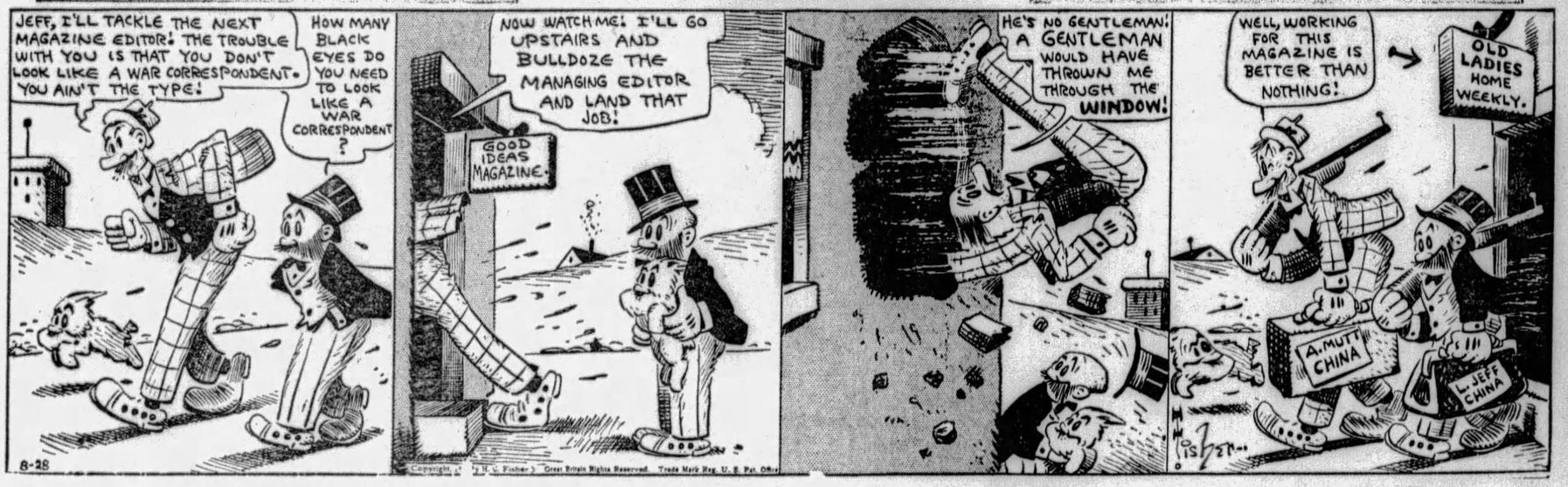

Copyright, by H. C. Fisher. Great Britain Rights Reserved. Trade Mark Reg. U. S. Pat. Office

Maybe I'm Wrong by JOHN P. MEDBURY

Two Chicago gangsters have entered next year's Olympic games. They ought to win first prize for "Putting the Shot."

Ace of Cads

The counterfeiter who cut down on his wife's allowance because the printing press was broken.

Social Errors

When two is company, the third is usually the dame's husband.

Financial Note

The difference between a necessity and a luxury is about twelve payments.

Connubial Casualties

A man who marries the one girl in a million, usually discovers that he married the wrong one.

Our Own Vaudeville

1st Addict—Thanks for the opium. Good night.

2nd Addict—Don't mention it. Pleasant dreams.

(Copyright, 1929, King Features Syn., Inc.)

BONZO

Changed Numbers

By Studdy

Great Britain rights reserved. © 1929 King Features Syndicate Inc.,

EMBARRASSING MOMENTS

Great Britain rights reserved © 1928, by King Features Syndicate, Inc.

JUST KIDS

He's Speaking for Himself

By Carter

© 1929, King Features Syndicate, Inc., Great Britain rights reserved.

BRINGING UP FATHER

An Honest Man

By McManus

TILLIE THE TOILER

A Basis for Settlement

By Westover

THE NEBBS

Your Error

By Carlson

POLLY AND HER PALS

Means of "Flight"?

By Sterrett

KRAZY KAT

Another Dry Issue

By Herriman

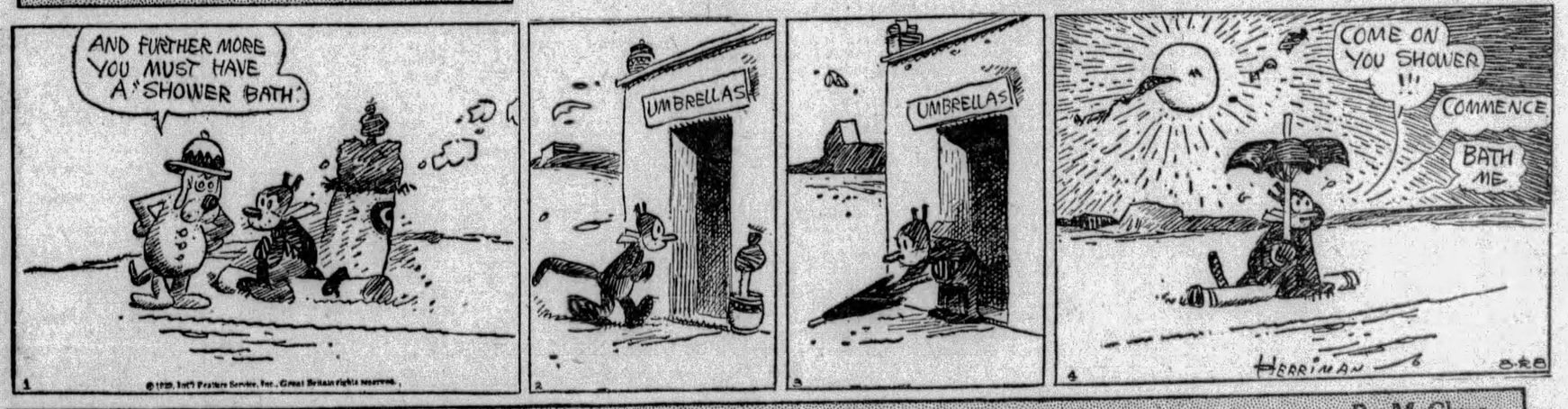

VANILLA AND THE VILLAINS

Up the Flue

By McClure

COOK-COOS by Ted Cook

(Copyright, 1929)

And now, according to announcement, the American Standard Association has "established a national safety code for elevators and escalators."

It should include a safety warning to husbands who ride elevators with their wives and suddenly remove their hats when a pretty gal steps aboard.

* * *

Says the Rev. Wiley—"What this country needs is an eighteen-day diet for fat heads."

* * *

Women's rights received a setback in England the other day. A news despatch says:

LONDON—Lady Astor, American-born member of Parliament, tonight was told by the presiding officer in the House of Commons that he would be glad "if the honorable lady would keep quiet."

* * *

MEN OF THE HOUR

This is Honore Doskes, who has invented a generator to attach to rocking chairs, which will permit farmers to sit on their front porches and manufacture electricity to operate their wives' washing machines.

* * *

YE GOOD 'OLD DAYS

(Lamar, Mo., Democrat—20 years ago.)

As Miss Florence Fulkerson was crossing the Pacific tracks, her dress caught on one of the spikes. A freight engine which was switching was coming at a lively speed, and try as she might, the young woman couldn't wrench herself loose. The conductor and Ben Laizure, the agent, rushed to her assistance, and wrenched her loose, as the engine was not more than two yards away.

* * *

Definition:

Peacemaker—one who keeps two parties from fighting by inviting them both to jump on him.

REVERSE

The Professional "Glad Poet" Slips a Cog.

What's the use of smiling
When things turn out all right?
Rejoicing over good luck
Won't help you out a mite.

Life is full of "ups and downs"
And often things look great—
But that is just the time the skids
Are greased—and how—by fate

Of course it isn't easy
To keep from feeling nice
When this mangy, cock-eyed world's
Your oyster on the ice.

But here's a little thing to try
The next time things look bright—
Go kick your neighbor on the shins—
Insult him—pick a fight.

* * *

"And some men," remarks the Rt. Rev. Wiley, "learn about women by serving on a jury."

* * *

Adam Scoffaw's Journal

This night little Adam whimper to be fetched to a nidderling picture shew, but I silence the whelp by shewing him how to play at horse, in the parlour, whilst hitched to the floor waxer; and I did let the childe pull the waxer back and forth until ten of the clock (past bed time) because he did not get to go to the picture shew.

* * *

FAMOUS LAST WORDS

That was no lady, that was your wife.

Today's Crossword Puzzle

By Eugene Sheffer

We present today the photograph of the lady who had the good fortune to be picked up at sea by a Dutch oil tanker after a broken oil line had forced her plane to descend. Spell out her name in 34 Horizontal.

HORIZONTAL

1—Irritate
5—each
9—institute legal proceedings against
10—wear away
12—consume
14—plural pronoun
15—director
16—river of Italy
18—attribute
20—in the distance
23—network
25—web-like membrane
26—frozen
27—rodent
28—flexible metal
29—top of the head
30—later name of Esau
32—vehicle having runners
33—wither
34—what American aviatrix was rescued at sea northeast of the Azores on an attempted flight from New York to Paris?
39—behold
41—butcher's chopper
42—symbol for lithium
43—chart
45—mended
46—nocturnal flying mammal
47—stream
48—regenerate

VERTICAL

1—hint
2—masculine pronoun
3—awe
4—sea eagle
5—border
6—swerve
7—note of the scale
8—yelp
9—perspire
11—a dolt
13—pulled
17—roofs of mouths
19—came to a decision
21—undomesticated
22—estimated
23—religious services
24—highest adult male voice
29—hymn
31—worth
34—otherwise
35—sneer
36—jackdaw
37—always
38—advise (Scotch)
40—implement for propelling a boat
42—legislation
44—jumbled type
46—exist

Herewith is the solution to yesterday's puzzle.

E	R	O	D	E	S		S	C	A	R	E	S
R		D	O	V	E		E	A	R	N		E
A	R		R	E	L	E	A	S	E		A	C
S	O	P		S	L	A	T	E			O	R
E	T	O	N						A	R	I	D
D	E	L	E		P	I	E	R	R	E	V	A	L	E
		I	V		L	O	T	I			A	T		
L	O	T	I						S	O	R	T
O	D	I	N						T	R	E	E
S	E	C		J	O	N	E	S		S	E	E
E	R		S	A	M	O	V	A	R		K	P
R		M	A	D	E		E	T	U	I		E
S	T	A	M	E	N		N	E	T	T	L	E

(Copyright, 1929, King Features Syn., Inc.)

Kabibble Kabaret—By Hershfield

Registered U. S. Patent Office—Copyright, 1929, International Feature Service, Inc.

DEAR MR. KABIBBLE, WHY DO POETS ALWAYS SING OF LOVE?

WHO SAYS IT'S LOVE AND WHO SAYS IT'S SINGING?

WHY PITTSBURGH IS GREAT
It Supplies 49 Per Cent of Material for American Autos

Pittsburgh Sun-Telegraph

BE A PITTSBURGH BOOSTER
To Your Friends in Other Cities

WEDNESDAY, AUGUST 28, 1929

Established 1927, by Pitt Publishing Co., Pittsburgh, Pa. President, William Randolph Hearst; Vice-President and Publisher, H. M. Bitner; Secretary-Treasurer, A. W. Clark; Associate Editor, C. W. Danziger; Managing Editor, Royal Daniel, Jr.; Business Manager, J. A. Grant. Entered as second class matter at the postoffice at Pittsburgh, Pa.

National advertising representatives Paul Block, Inc., 247 Park avenue, New York; Palmolive Bldg., Chicago; General Motors Bldg., Detroit; Little Bldg., Boston; Guarantee Trust Bldg., Philadelphia; 518 Chancery Bldg., San Francisco.

The Associated Press is exclusively entitled to the use for re-publication of all news credited to it or not otherwise credited in this paper and also the local news published herein. All rights of re-publication of special dispatches herein are also reserved.

Governor Cannot Dodge Coal Police Disgrace

Harrisburg Announcements Won't Whitewash Terms of Mansfield Act.

Apparently Gov. Fisher (or the political machine behind him) thinks the voters of Pennsylvania are ready to forgive and forget their betrayal when the vicious coal and iron police system was perpetuated last April.

Announcements from the State Capitol relate that there are but few applications thus far for private policemen's commissions from industrial plants throughout the state. The Mansfield act, signed by Gov. Fisher, to his lasting discredit, becomes effective October 18, and, unless new commissions are obtained by that time the men in the private employ of coal companies and other industries, for protection, will of necessity be relegated to watchmen with no powers of arrest.

The Governor is quoted as saying that his investigators are hunting all the "bad spots" in the police system and that the undesirables will be "weeded out." He remarks, with apparent pride, that "we haven't had a complaint about a coal and iron policeman for some time."

It has been some months since towns have been shot up and innocent men beaten up, for which everyone will be thankful. But there are no industrial disturbances now. It is in time of strikes, when the police system of the state is supposed to protect all citizens alike, that the Commonwealth of Pennsylvania, by Gov. Fisher's act, sells out for cash its police power to private companies in order that the state police shall not be neutral but anti-strike troops.

Perhaps this lack of enthusiasm among the state's industries to apply for coal and iron police commissions arises from disgust at the action of the Governor and the state machine. More than one big Pennsylvania company has abandoned this un-American system, not wishing to be beneficiary of the disgraceful bargain between one section of big business and the kind of politics that flourishes in Harrisburg.

Propaganda and conversation will not erase the shame of a great state.

The bald fact that Gov. Fisher and the state machine behind him double-crossed the people of Pennsylvania when the Mansfield bill was signed will NOT be forgotten.

Business Hurt by Refusal Of U.S. to Recognize Soviet

The refusal of America to recognize the Government of Soviet Russia is futile and rather childish.

The Soviet Government has existed for 12 years and is stronger now than when it was established.

It is obviously the form of GOVERNMENT which at the present time the Russian people desire and prefer.

The Soviet has not been injured by the failure of our government to recognize it. Instead we have impaired our influence in world affairs and restricted the opportunities for American business in Russia. American business has had to sneak in through Russia's back door. It should have been welcomed in at the front door and given every facility to expand.

America, the most prosperous, progressive and democratic nation in the world, does not need to fear the contagion of Soviet principles.

We are not likely to accept the political and economic principles of a government to whose millions of people we must periodically extend the helping hand of charity to save them from starvation.

It is far more likely that the Russian people will be affected by the contagion of our principles of government and our economic system.

If the object of government is the greatest good of the greatest number then our government is so immeasurably superior to the government in Russia that even the Russians will eventually recognize that fact.

The Russian Soviet will in time develop in the direction of genuine democracy. Closer contact with us will hasten that development.

OH, THESE WOMEN

By Leola Allard

WOMEN now paint their eyelids the color of their gowns.

Women must fry bacon, count laundry and sew on buttons for at least a year before you can get alimony in the court of Judge Graham, of San Francisco.

Storks are dying out in Germany. That's why the birth rate is low. Somebody tried to poison locusts with arsenic, and the storks ate the locusts. Igits! Airplanes will distribute babies now.

A seventh wife, 65, is declared too old for a Turk who is 155 years old. He's going to divorce her before he starts on a lecture tour. He better lecture on how NOT to be like him.

Women on Fifth avenue are using a green cream for wrinkles advertised as coming from the gland of a snake. But nobody offers to furnish proof if you doubt it.

The Princess Obolenski, formerly Miss Alice Astor, wears her engagement and wedding ring on her RIGHT fourth finger.

Lady Cabstanleigh's yacht is covered with "yapping, yipping, snapping, snipping little dogs," and a neatly attired sailor has to call them in with lumps of sugar when they interfere with the skipper, says the dear old London Express. And this sailor, who tells it, adds: "And me that's run pianos and cocoanut matting into Spitzbergen!"

A Scotchman had this poster printed in green, yellow, red and black and put up in his wife's garden, when she hauled him to court to pay a maintenance order:

"To Mrs. Lily Houston, wife of Henry J. Houston, O. B. E., and mother of his children: I have waited for news of our sick child and you decline to give me news. It is six weary months since you sent me word about her. Notes she writes you send unstamped and scrawl upon them. She has cried, 'I want my daddy.' She loves her dad, and dad loves her dearly. I hope some fond parent with a soul will see this and melt your granite-like heart and persuade you to let me see my children.

"P. S.—Fifteen years ago we returned from a continental honeymoon. This day last year we were all happy on the beach together. Now I am homeless and unhappy."

It failed to move the wife.

Worst Story I Have Heard Today

By WILL ROGERS.

A RICH guy near New York had a daughter he'd been spending a lot of money on. He had her in three different stylish schools, and she didn't learn anything he considered very important. She came home swearing like a make-believe sailor woman in Cradle of the Deep, and smoking long cigarets and driving cars into trees. So her old man decided to put Bessie into a practical school. He hunted up a real old-fashioned private school where they haven't even started to call it domestic science yet.

The lady in charge of this school started giving the entrance exam.

"Do you know anything at all about using the needle?" she said.

"There you go!" says Bessie, bawling like a baby. "Accusing me of everything right off! I knew this would be a bum school! You got a lot on me from Dad, I reckon, but you can't prove the dope-head stuff on me, and I dare you to try it!"

So that wasn't the right school neither.

Making History

Drawn By Nelson Harding

Bible Passages

God Knoweth All

(Psalm 139; 1-14.)

O LORD, thou hast searched me, and known me.

Thou knowest my downsitting and mine uprising, thou understandest my thought afar off.

Thou compassest my path and my lying down, and art acquainted with all my ways.

For there is not a word in my tongue, but lo, O Lord, thou knowest it altogether.

Thou hast beset me behind and before, and laid thine hand upon me.

Such knowledge is too wonderful for me; it is high, I cannot attain unto it.

Whither shall I go from thy spirit? or whither shall I flee from thy presence?

If I ascend up into heaven, thou art there; if I make my bed in hell, behold, thou art there.

If I take the wings of the morning, and dwell in the uttermost parts of the sea; even there shall thy hand lead me, and thy right hand shall hold me.

If I say, Surely the darkness shall cover me; even the night shall be light about me.

Yea, the darkness hideth not from thee; but the night shineth as the day: the darkness and the light are both alike to thee.

For thou hast possessed my reins: thou hast covered me in my mother's womb.

I will praise thee; for I am fearfully and wonderfully made: marvelous are thy works; and that my soul knoweth right well.

THE 'BAD' INDIAN CURE

By Herbert Kaufman

SO much water—not to say BLOOD—has since passed under the bridge, that it's scarcely a breach of confidence to "peach" on George of Serbia and his English visit.

But 20 years ago, it WOULDN'T have been good cricket.

Then, every chancellery was pulling secret strings in the Balkans, proselyting for cat's-paws in the great game of balanced power.

Austria, certain of the ex-Crown Prince's Russo-phile tendencies, was determined to keep Peter's eldest son from the succession, and spared neither cash nor journalistic influence to hamstring his career.

Correspondents were subsidized to poison the news with rumors of his irresponsibility, cruelty and excesses.

And when a personal servant accidentally died at his hands, the episode was exaggerated into cold-blooded murder and attributed to ungovernable paranoia.

THE feeble protests of Serbia's uninfluential organs could not halt the slander; so, under the circumstances, deeming it royal duty to serve the best interests of his people, the boy relinquished all claim to the throne.

It was about then that he made an incognito trip to Great Britain and attended a mobilization of the Grand Fleet.

The review ended at sunset. He returned to London, rushed by his host, Dr. Pashitch, went to his room, threw himself on the bed and inconsolately wept, "Il est trop fort! Il est trop fort!" (They are too strong.)

Now, the significance of this anecdote lies in the fact that the Prince was trained as a Russian soldier—had spent most of his youth at St. Petersburg, and had been hitherto cocksure that no force on earth could halt the march of Muscovy.

Comparison changed his mind. For the first time he became aware of a superior people and their incalculable naval might.

AND the revelation jolted him.

The federal government similarly used to bring Indian delegations to Washington to let them see what they were up against when they contracted to clean out the whites.

An informed man doesn't tackle a job he can't finish. Which largely explains how the Soviets are able to keep alive the obsession that Bolshevism can prevail single-handed against the rest of civilization.

General illiteracy, inviolate censorship and isolation give ignorant Russian masses a grotesque sense of international importance and lead them to believe that they can eventually overcome universal resistance.

Not until enlightenment gives them the "bad" Indian cure, and a free press and an honest government "show them the fleet," can the world hope for an abandonment of present mischief-making tactics and a reign of sanity there.

"Lord, they know not what they do."

(Copyright, 1929, by Daily Mirror, Inc., and Herbert Kaufman.)

Isn't It So?

If a lazy man is comfortable he is happy.

* * *

Candor compels some men to admit that they are above the average.

* * *

An egotist is a man who is so full of himself that he can't hold anything else.

* * *

Even the woman who is fond of notoriety draws the line at wearing last year's hat in order to obtain it.

ALUMINUM—THE WONDER METAL

By Archibald Henderson

A FEW decades ago, aluminum cost $90 a pound. Today you can buy a pound of aluminum for 20 cents. At first it was used only for ornamental purposes—objects of filigree work, settings for rings, jewelry of various sorts. Today it is employed for almost innumerable purposes—from automobiles to saucepans, from typewriters to bath stoppers, from airplane engines to flashlights!

It is perhaps not generally known that alumina, from which we get aluminum, is the most abundant base in nature. Wisehart, who tells the story in his "Marvels of Science," points out that the oxide alumina—a fine white powder, like cooking soda—constitutes about eight per cent of the earth's crust. Its abundance may be realized from the fact that iron, the next most abundant base, comprises only five and a half per cent. Synthetic gems, such as artificial rubies and sapphires, are manufactured simply by adding a little coloring matter to pulverized alumnia and fusing this by means of an oxyhydrogen blowpipe.

Aluminum has an interesting history. The first man to extract aluminum from the earth was the famous German chemist, Friedrich Woehler. But his method was far too expensive for general use. Later the French chemist, Deville, made aluminum on a commercial scale; but the expense was still so great that aluminum could only be used for ornamental purposes. It was a young American, Charles Martin Hall, who finally made the discovery which gave the world aluminum for general use.

After making a number of experiments, Wisehart tells us, Hall finally "concluded that, in attaining his object, he must rely on electricity. So, with apparatus manufactured by himself, or borrowed from his chemistry professor, he rigged up a small storage battery in the kitchen of his father's house. He had learned that alumina could not be electrically isolated in the presence of water, and also that it would not dissolve in any common solvent such as alcohol, ether, or benzol. He determined to try dissolving it in some fused or melted substance. After many experiments, he finally decided to try to dissolve alumina in a bath of cryolite, a beautiful white mineral which occures in great quantities in Greenland and scarcely anywhere else in the world.

"He pulverized his chyolite, put it in a platinum crucible, and heated it over a Bunsen burner. The cryolite melted and became as thin as water. Then, with a spatula, he took a little alumina from his bottle and shook it into the melted cryolite. To his astonishment and delight he saw this powder disappear like salt in hot water. It dissolved! He had hit upon the discovery that made aluminum possible."

Fifty years ago, a few ounces a year were used in the United States. A decade ago, 130,000,000 pounds were used in this country. This wonder metal is extraordinary light—say two and a half times the weight of water. It can be polished to be almost as bright as silver; and remains untarnished. It never rusts, and is almost as malleable as gold.

(Copyright, 1929, International Feature Service, Inc.)

The Rhyming Optimist

By ALINE MICHAELIS.

Those Other Selves

WHERE have they gone, those other selves
That were myself long years ago,
And yet are seen no more on Earth
Except as memories ebb and flow?

Sometimes upon a Summer night,
Flung prone against the fragrant grass,
I muse upon those selves that were,
I watch the long procession pass.

That happy, eager childhood self,
The wistful, dreaming self of youth,
The older, graver self that went
In search always for more of truth.

Those other selves are past, are gone
With all the vanished yesterdays,
As irrevocable as they;
And yet, sometimes, the blithe child strays.

Into my house of life with song,
The youth brings there his laughters gay!
Those other selves? All, all are merged
In this myself that lives today!

New York Day by Day

by O. O. McINTYRE

NEW YORK, Aug. 28.—One rarely hears the term "old maid" in New York. It has become a slightly opprobious epithet. Ladies who passed the middle thirties without marriage were once upon a time voluntarily or involuntarily relegated to spinsterhood. But not any more.

Manhattan now looks upon its unmarried women as "bachelor girls." And they are not out of step with their sisters in flapperdom. The bachelor girl is no longer withered by years, thanks to beauty experts, and she is up to the minute in manner and dress.

Most bachelor girls are college graduates and have not married chiefly because they are more interested in a career. This does not mean they are haters of men. Indeed they are squired about with the same attention often bestowed on fresh young debutantes.

There are very few dinner parties without a sprinkling of bachelor girls. They may have touches of gray in their hair, but they do not smoke a cigaret or imbibe in a cocktail like novices. They discuss marriage by their state of single blessedness.

They give the impression of leading the care-free life many dream about but few attain. They have their beaux, mostly understanding fellows who delight to be in their company but realize sentimental attachments impossible. They may only hope. And serve!

Bachelor girls do not "bach" alone. As a rule they team up with other girls determined on commercial or professional careers. They are rare good fellows and hospitable. One of the most hilarious penny ante poker games is held weekly in a bachelor girl's apartment. It is "For Men Only." All are rejected suitors.

She goes to the theater or concert on that night, arrives home in time to serve sandwiches and is off to bed, leaving her guests to play until early morning. While independent, the bachelor girl does not boast of her independence. She has, like her bachelor brother, become "a good fellow."

* * *

Every block in Manhattan at some time or other during the day unfolds odd bits of drama. Early this morning, well anyway 11 o'clock, in East Fifty-third street a gentleman in red plush slippers and a peacock embroidered Chinese dressing gown emerged through the grilled door of a private home carrying a huge bowl of milk and placed it in a vacant lot near by. In two minutes a half dozen stray cats headed for the feast. And he was the grouchiest looking old dodo you ever saw outside of the gink with a scrupulous neurosis across the hall who makes all servants wear rubber gloves when they enter his rooms.

* * *

A crack New York salesman says he angled for one prospect eight years before landing him for an order. He was ordered out of the office twice and upon one occasion was forcibly aired. The irony of it all is that next month he is to become the customer's son-in-law. Headline suggestion: "The Go-Getter Who Got!"

* * *

New York's opportunities frequently read like a story book. I know a fellow on his uppers for several years. Job after job fizzled for no particular reason save circumstances over which he had no control. He was sober and industrious, but affairs had reached such a low ebb his wife went temporarily to live with her folks while he moved from one shabby hall room to another. One morning recently he heard a great building on the avenue was for sale. In the desperate effort to clutch at a straw he sought the owner, who agreed, merely to be rid of him, to give him $250,000 if he found a purchaser at a certain price. In two weeks he found the purchaser and received the reward. And is sitting pretty.

* * *

Charles Hanson Towne returns from perfidious old Albion with the yarn of a coster lady lurching into a pub in Houndsditch. "I'll 'ave two jiggers o' gin," she said, a little unsteadily. "One for myself and one for my lidy fren' resting in the gutter."

* * *

And Gilbert White, the portrait painter, relays one from Paris about the American actress after renting a house in Paris learning it had no bath. "But it is all right," she consoled herself to friends. "I'll only be here two months."

* * *

From a Denver paper: "O. O. McIntyre speaks of watching a glorious Arizona sunset from the observation platform of a west bound train, which is the neatest trick of the week."

Shucks, after a little practice you get so you can do it on one foot!

(Copyright, 1929, by McNaught Syn., Inc.)

LISTEN, WORLD!

By Elsie Robinson

WE HEAR much of the "evil of divorce" and of what a menace it is to society.

BUT MARRIAGE MAY BE AS GREAT AN EVIL—AS GREAT A MENACE TO SOCIETY, AND, STRANGELY ENOUGH, SOME OF THE "HAPPIEST" MARRIAGES HAVE THE MOST EVIL RESULTS.

For example, there are the Wilsons—Ruth and Elliott. Every one says how "perfectly happy" they are. But, as a matter of fact, their perfectly happy marriage is about the worst thing that could have happened to them.

Six years ago, before their marriage, they were two intelligent, friendly, active young individuals, with a healthy contact with life. They were not extraordinarily talented, but life kept them on the move—kept their minds open and their hearts warm. Then they met each other, fell deeply in love and were married. And at once something tragic began to happen to them.

THEY BEGAN TO RUN AWAY FROM LIFE.

Like most of us, they were both a little timid, a little lazy, a little conceited. It was unpleasant for them to face criticism or tackle competition. But, when they were single, they HAD to do these things. They HAD to hustle, to make good with their jobs. They HAD to be good sports to make good with their friends. Otherwise they would have been dropped from the ranks, left alone. And they dreaded loneliness.

BUT WITH MARRIAGE THIS MENACE WAS REMOVED.

BY FORMING A MUTUAL ADMIRATION AND PROTECTIVE SOCIETY, THEY COULD GIVE WAY TO THEIR COMMON WEAKNESSES AND STILL REMAIN "AS SNUG AS A BUG IN A RUG."

They could indulge their timidity, their laziness, their conceit and still be sure of an Admiring Audience. Which same they proceeded to do. Because it was irksome to adjust themselves to people, they stopped going about with people. Because it was tiresome to think new thoughts and change old opinions, they stopped thinking and changing and contented themselves with an exchange of smug judgements.

MARRIAGE BECAME A SORT OF GOPHER HOLE INTO WHICH THEY ESCAPED FROM LIFE. AND they, in turn, became curiously like gophers—little dwarfed natures, snuggling close together in their own darkness.

"Perfectly happy" marriages often do that to human beings. It is one of the insidious dangers of marriage.

A marriage which takes people out of circulation is as disastrous as any divorce could possibly be.

Our first duty is not to be husbands and wives—but to be well-rounded individuals. WE HAVE NO RIGHT BEING SO SNUGLY HAPPY THAT WE STOP BEING HUMAN. A marriage that shuts out all conflict and criticism from our life is as deadly as dope. It is a sort of spiritual dope.

Marriage should stimulate growth—not slacken it. Increase our desire for life, not diminish it.

TOO MUCH TWOSOME IS DEADLY.

(Copyright, 1929, King Features Syn., Inc.)

Wise Words

Public opinion has its natural influx and reflux.—Macaulay.

Sunday clears away the rust of the whole week.—Addison.

Wherever valor true is found
True modesty will there abound.
—Gilbert.

Nothing under the sun is accidental, least of all that of which the intention is so clearly evident.—Lessing.

No man can be brave who thinks pain the greatest evil; nor temperate, who considers pleasure the highest good. —Cicero.

To a woman, the consciousness of being well dressed gives a sense of tranquillity which many things fail to bestow.—Bell.

Absence diminishes little passions and increases great ones, as the wind extinguishes candles and fans a fire.—La Rochefoucauld.

Suit the action to the word, the word to the action, with this special observance that you o'erstep not the modesty of nature.
—Shakespeare.

MARRIAGE BECAME A SORT

The Hearst Papers Advocate

1. *An agreement on an equal basis of English speaking peoples to preserve peace between themselves and to promote the peace of the world, but no minority representation in foreign leagues.*
2. *Proportional representation in the United States Senate—no state to have less than two Senators.*
3. *Separate departments of Army and Navy and air forces, united under Secretary of National Defense.*
4. *Vigorous Federal action, under a Secretary of Education, to abolish illiteracy in the United States.*
5. *Installation of President and of Congress on first of January following election in November.*
6. *A Federal sales tax, the income from which to be used in reducing other Federal taxation.*
7. *A calendar year of thirteen months of four weeks each; all holidays to fall on Saturdays.*
8. *Construction of Nicaragua Canal for commerce and defense; advocated by Hearst papers since 1895.*
9. *The acquisition of the French and English West Indies as part payment for the debt to the United States.*

ONCE OVERS

By J. J. Mundy

WHEN you meet people for the first time, do you make a great effort to create a favorable impression?

And in your efforts do you not go to extremes?

You are not natural, you are acting a part.

This may gain you favor for a time, but you lose out when your true character and nature are understood.

None is more tiresome than the one who makes continued efforts to be pleasing.

Some do it by wordy speeches.

It does not require brains to be a chatterer.

To talk much and say little is to be a great bore.

To attempt to monopolize the conversation of a group of persons is another way to gain disfavor.

To try to be the life of the party is little appreciated.

Worthwhile men and women like to associate with persons from whom they can learn something.

The talkative individual does not always furnish interesting knowledge.

If you have the habit of talking too much and make a studied effort to please, you can count yourself as a social failure.

(Copyright, 1929, International Feature Service, Inc.)